WEATHER
Tonight: Clearing, Windy
Wednesday: Sunny, Warmer

Victoria Times

TODAY'S NEWS TODAY
Classified 386-2121
News 382-3131

90th YEAR, No. 26 ★★ VICTORIA, B.C., TUESDAY, JULY 10, 1973 15 CENTS DAILY, 20 CENTS SATURDAY

Extended Blanshard Goes Underground

An 800-foot tunnel beneath the parking lot of the Town and Country Shopping Centre will be built by the provincial government to link the Trans-Canada Highway with an extended Blanshard Street, Highways Minister Graham Lea said today.

Lea announced the route the extension is to take to join the highway (see map), with the extension of Blanshard Street running from the Blanshard - Tolmie intersection to a point near the intersection of Oak Street and Saanich Road where it will go underground beneath the Douglas Street-Pat Bay Highway route.

The highways minister said the route was one of three considered and will probably involve more expense than the other two. But he said use of either of the other two proposed routes — along Seymour Street or Vernon Avenue — "would have caused serious social disruption and displacement of people and private homes."

Lea said there will be a level crossing at the intersection of the new route with Cloverdale. He said no decision has yet been made about the Blanshard-Tolmie intersection but said an overpass is a possibility.

The route chosen, marked by the thick line on the map, "will affect fewer private homes and have much less social impact on people living in the vicinity," Lea said.

The minister was not able to give cost figures for the project which he said will not be under construction for at least a year. Detailed engineering studies and cost estimates have yet to be done but design work will start shortly.

Asked if landowners along the new route have been advised of the government's need for their properties, Lea said they had not. He said only that there are about 20 properties affected by the new route as well as several industrial and commercial concerns.

He said the owners of private and commercial properties affected by the construction will be contacted "as soon as possible."

Lea said there will be dramatic increases in property values in the area, adding that prior knowledge of proposed rights-of-way is not as important in making money as it has been in the past. Final settlements would be arrived by arbitration if negotiations between the government and property owners was not successful.

Lea said he expects the entire cost of the highway project will be borne by the provincial government, but said he will approach Ottawa for participation since the Trans-Canada Highway is under federal jurisdiction.

"Ottawa seems quite susceptible during these days of minority government to giving large sums of money to the west," he said.

Extension of Blanshard Street to the Trans-Canada will result in two separate direct routes from downtown Victoria.

Saanich Mayor Hugh Curtis, contacted today in Dawson Creek, called the route "excellent" and said it was the one favored by Saanich officials in their discussions with the provincial government.



IT'S A DANDY JUNGLE GYM for the moment, as these youngsters have discovered, but this metal frame in Oak Bay soon will be taken over by the sea lions at Sealand. It will be covered with chain-link fencing, be lifted by crane and placed under water. (Bill Halkett photo)

Big Daddy In Profit Paradise

By JACK SCOTT, Times Staff
(Third of a Six-Part Series)

ZAMA, Japan — One of the brochures of the Nissan Motor Co. Ltd., which makes the Datsun here at Zama, 30 miles west of Toyko, and at nine other huge plants throughout these crowded islands, talks of the car's "Oriental elegance."

There's nothing remotely elegant about the lives of the Orientals who make them. Many of the 4000 single Japanese in the payroll of 7700 workers here live, in fact, in grim dormitory cells no more than 12 feet square, rooms without furnishings except the tatami, the traditional Japanese sleeping mat. What's more, they share the rooms, day-shift worker alternating with night-shift worker.

If you'd guess that they're unhappy about it, as elite, skilled union men in the world's fourth largest automobile company, you'd probably be a foreigner without an appreciation of how The Big Daddy System works so exquisitely in modern Japan.

These particular craftsmen get something less than half the take-home pay of an equivalent auto worker in Oshawa or Detroit, but there hasn't been a strike here at Zama in the past 20 years, then only a brief walk-out. "I think it was 20 years ago," contentedly reflects Seizo Akiyama, a Nissan executive, "but it may have been longer." Akiyama remembers, too, a picket line around another industry that patrolled the plant right up to the time to start work.

A single worker here pays about four dollars a month for his dormitory room. The company picks up most of the tab, too, for the good, hot meals in the dining hall. There are wide, tiled, communal baths for the customary hot soak after a hard day on the assembly line, a tea room, a library, a ping pong room. If the fellow takes a bride he'll probably get a small company house or a small company apartment for a rental of about eight dollars a month.

Such paternal subsidies are only a part of the Japanese Bid Daddy System that would drive any western unionist right out of his mind.

Nearly 12 million of Japan's 36 million workers belong to unions—to 62,400 of them, to be exact. The percentage of the work force in unions is, in fact, slightly higher than it is in Canada. They negotiate once a year and they do pretty well. Though they still work, on average, 20 hours a month longer than Canadian union men, they've made steady financial gains. It's become almost automatic in the "shunto," the Spring wage offensive, as its called, to ask for a 20 per cent raise and to get 17 per cent though, considering Japan's galloping inflation, a doubling of productivity capacity in the last eight years and the profits of most exporting companies (Nissan, for example, made profits last year in the nice neighborhood of $900 millions) it seems a figure that's not too punishing for management.

Though labor unrest is growing in an attempt to win the five-day week, Japan remains a paradise for those who make the profits in the world's most secure capitalism.

Housing is just one factor in the system, though a big one since it ranks with industrial pollution as the nation's major problem. With few exceptions companies offer subsidized living quarters for their workers.

There is, too, a bonus system for every employed man or woman, union member or not, right up to the prime

Continued on Page 3

Gov't Pipe Urged

By CAROLE SHIFRIN

WASHINGTON (WP) — Sen. Henry Jackson (D—Wash,) said Monday he would propose federal construction and ownership of the $3 billion trans-Alaska oil pipeline if actions by either congress or the courts delay work on the private project beyond next spring.

"My concern is to get that oil moving out of Alaska," Jackson told a press conference. He also said his senate energy policy study group would look "closely" at federal oil policies — oil import quotas, the depletion allowance, foreign tax credits — in light of a Federal Trade Commission staff report charging that government policies have helped create the current gasoline shortage. (See Page 8.)

In related developments Monday:

—The U.S. Senate, seeking to ease Canadian and environmentalist fears of oil spills, voted Monday to speed up the application of tough new controls on tankers carrying Alaskan oil. An amendment approved by voice vote would require that a 1972 law calling for double-bottom tankers by Jan. 1, 1976, apply to Alaskan tankers by June 30, 1974.

—The state of Florida filed an antitrust suit charging that 15 major oil companies conspired to create a gasoline shortage to drive out their independent competitors. "Our position is that the gas shortage is a direct result of anticompetitive practices manipulated by the major oil companies to protect their profits," Florida Attorney General Robert Shevin said. The suit seeks divestiture of the companies' crude oil pro-

Continued on Page 2

Food Cost Up 16.7% In Year

Times News Services

OTTAWA — Food prices rose two per cent from May to June, up 16.7 per cent over their level of a year ago, Statistics Canada reported today.

This means that $13.75 cents of groceries in June, 1972, would have sold last month for $16.05.

The spiralling food price rise was the major factor in raising the all-items consumer price index for June by 0.9 per cent to 149.7. This was a faster-than-normal increase for this time of year and pushed the index up 8.1 per cent over June last year.

All other items included in the index except transportation costs, which increased 0.9 per cent, were lower than the all-items total.

The increases prompted Progressive Conservative Leader Robert Stanfield today to repeat his call for a 90-day freeze on prices and incomes.

He also said in a news release the 11-per-cent sales tax on building materials and federal sales taxes on all clothing should be removed.

"But though the signal is louder and clearer than ever, there is no indication of any effective action by the Trudeau government. The government is in a state of confusion that has led to paralysis."

He said that during a 90-day price and wage freeze, the

Continued on Page 2

Canadian Billion To Assist U.S. $

OTTAWA (CP) — Canada has put up an additional $1 billion to help the United States combat downward pressure on the dollar in international currency markets.

The Bank of Canada announced today that total funds pledged to U.S. money authorities under so-called currency swap arrangements had thus been doubled to $2 billion.

The U.S. federal reserve board announced in Washington that its major trading partners have pledged altogether an additional $6.25 billion in swap arrangements for possible use in supporting the exchange value of the U.S. dollar in international transactions.

Total swap arrangements thus were increased to $17.98 billion.

Such swap deals, used off and on for years among central banks of western industrial countries, mean that one country can draw on currency of a pledging country to intervene in foreign exchange markets and stabilize exchange rates.

In the current situation, when the exchange value of the U.S. dollar has been declining in relation to other major currencies, carrying the Canadian dollar down with it, U.S. money managers are assured of a bigger line of credit to intervene.

The U.S. dollar moved sharply upward on the world money markets today.

Along with the dollar, the British pound also gained strength.

The dollar's price against the all-important West German mark was fixed today at 2.354 marks, highest in a

Continued on Page 2

BEER TAPS DRY

NEW WESTMINSTER (CP) — There's no draught beer at 16 beer parlors in the Lower Mainland and another 44 likely will run out by the end of the week if the illegal walkout of workers at Labatt Breweries Ltd. here continues.

A company spokesman said no beer was produced at the plant Monday as some 200 members of Local 300 of the Brewery and Soft Drink Workers' Union continued to ignore a joint company-union request that they return to work.

Labatts applied today for an injunction against the striking workers. The company's case will be heard Wednesday in supreme court.

The company said in a statement today the dispute over retiring Local 300 president Alex Lipp's pension should be settled by grievance procedure and arbitrations. Lipp says the union refuses arbitration. He also says the company is reneging on a pension agreement signed May 31.

The agreement provides a minimum $480 monthly pension for workers with 30 years employment at age 60 and rediced benefits for those retiring earlier.

NEWS BRIEFS

Cong Word Awaited

SAIGON (CP) — Officials of Canada and the International Commission of Control and Supervision awaited word from the Viet Cong today on where they can pick up two Canadian officers missing since June 23.

Independence Day

NASSAU (AP) — More than 50,000 cheering residents of this nation of islands proclaimed their freedom from Britain in midnight ceremonies combining royalty, pageantry, fireworks and a colorful salute to history.

Munitions Blast

CLEBURNE, Tex. (UPI) — Underground explosions billowing black smoke 100 feet in the air ripped through a munitions plant in north central Texas today killing or injuring at least two dozen people.

Hundreds Held

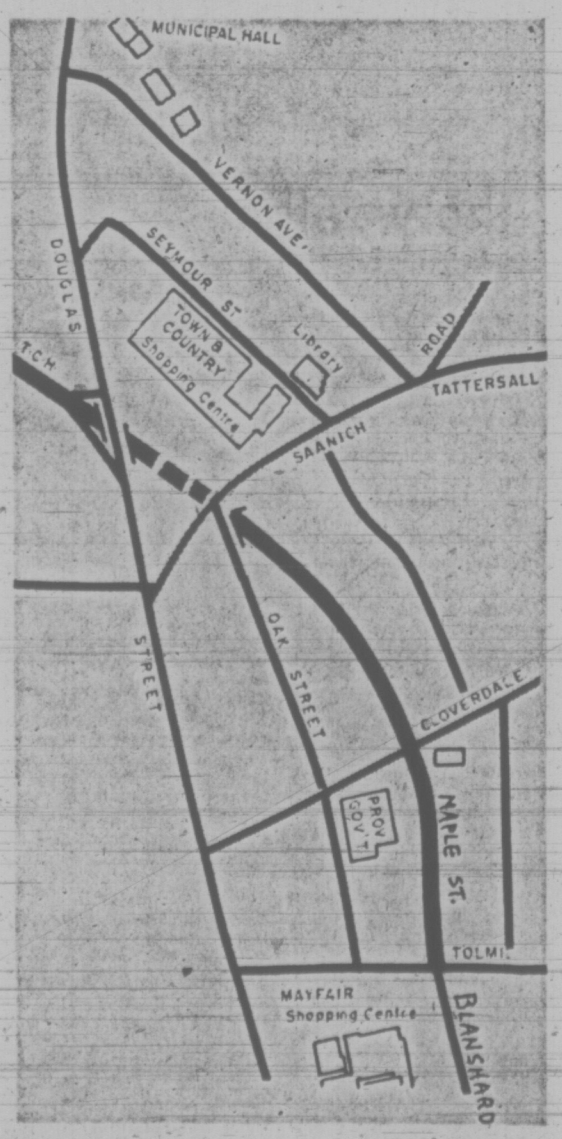
MONTEVIDEO (AP) — Hundreds of demonstrators were arrested and scores injured Monday as police attacked 5,000 marchers protesting the dictatorship in Uruguay.

Yacht to Stay

WELLINGTON, N.Z. (Reuter) — The protest yacht Fri has warned that it plans to stay in the danger zone off the French nuclear test site on Mururoa Atoll in the Pacific "until the bomb goes off."

Car Insurance Up

TORONTO (CP) — Motorists in Ontario's major metropolitan regions will face insurance premium increases between five and 14 per cent when the new rating programs go into effect Aug. 1. In Quebec, the proposed increases range from three to nine per cent in heavily-populated areas.



THICK LINE is the new Blanshard route, a four-lane divided highway. Dotted line is 800-foot tunnel beneath Town and Country Shopping Centre parking lot.

INDEX

	Page
Births, Deaths	18
Classified	18-25
Comics	29
Entertainment	13
Family Section	16, 17
Finance	6, 7
Prairie News	14
Sports	10-12

Mitchell Admits Cover-Up Role

Times News Services

WASHINGTON — Former U.S. attorney - general John Mitchell testified today that he helped hush up the Watergate incident and kept information about the burglary and break-in from President Nixon to protect Nixon's re-election chances.

"Maybe in retrospect I was wrong (in not telling Nixon)," Mitchell told the Senate Watergate committee, "but I thought the best thing to do was to keep the lid on until after the election."

He said he did not tell Nixon what he knew about the burglary and its subsequent cover-up "for the simple reason that there was no necessity of scarring the president, who was not involved."

Mitchell said that not only did he shield the president from information about Watergate, but he also did not believe Nixon knew anything about the cover-up "based on my faith and knowledge of the man."

Indeed, Mitchell said he never got to the bottom of Watergate himself, even though he acknowledged participating in three meetings at which spy plans were discussed. He said he rejected them every time.

Mitchell also contradicated as a "palpable, damnable lie" testimony by Jeb Stuart Magruder, assistant Nixon campaign director that he was shown wiretap logs, and that he had suggesteed earlier this year that Magruder might get executive elemency if convicted for his admitted perjury in the cover-up.

But the central dispute remained the decision made at a meeting in Key Biscayne, Fla., March 30, 1972, where political spying was discussed.

Magruder testified that "Mr. Mitchell agreed to approve the project . . . It was specifically approved for initial entry into Democratic national committee headquarters in Washington . . ."

Mitchell's account today was directly contrary to that testimony.

Mitchell said when the spy plan came up, his reaction was:

"We don't need this. I'm tired of hearing it. Out. Let's not discuss it any further . . . In my opinion it was just as clear as that."

Mitchell said any problem about his verdict on the espionage plan was one of misunderstanding or of contravention of his orders by Magruder.

Chief committee counsel, Samuel Dash, asked whether Mitchell was aware that Ma-

Continued on Page 2

Gov't-Run Pipeline Urged

Continued from Page 1

duction operations, along with triple damages to compensate the state for alleged losses from reduced gasoline taxes and sales taxes from reduced tourist travel.

—Administration sources confirmed that a rollback of prices for petroleum products —including gasoline — to the May 15 level is being considered. Companies would be allowed to raise prices in order to "pass through" any increased costs dollar-for-dollar but not a profit markup. One concern, however, is whether the action might not have a negative effect on supplies, as has the freeze on some agricultural commodities.

—Deputy Treasury Secretary William Simon reaffirmed that the administration is "absolutely not" considering gasoline rationing. "It is neither necessary nor desirable . . ." he said on the NBC-TV Today show. "I absolutely do not consider rationing even a possibility." A decision on whether to continue the voluntary allocation system as-is or change it any will be made in the next two weeks, he said.

Simon said he didn't believe — with inventories at their present level — that there would be anything but "spot" fuel shortages. Asked whether stranded, gas-less motorists could call him collect, he replied, "Oh yes, I wish he would, please. Said another treasury official: "He may be sorry he said that."

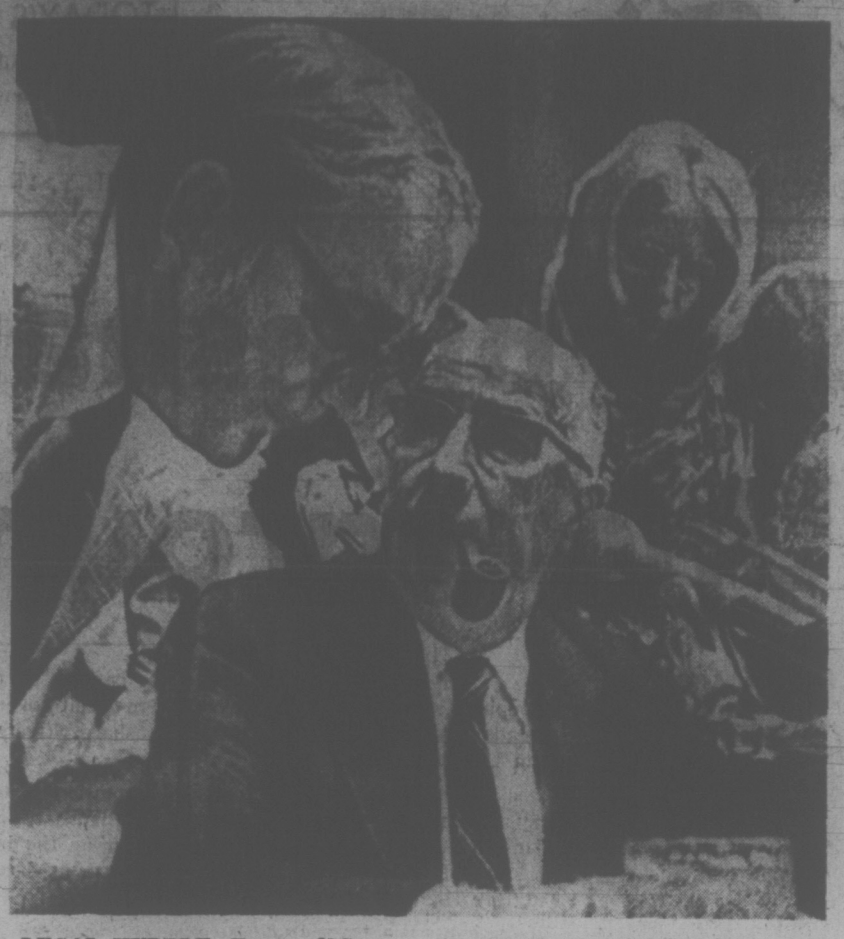
—The Internal Revenue Service price stabilization office in Cleveland said Standard Oil Co. of Ohio (Sohio) and other companies which lowered gasoline octane without reducing prices may have violated the price freeze. Other companies which have reduced octane levels include Gulf, Mobil and British Petroleum. Also being investigated is the elimination of trading stamps and raising of the number of gallons needed for free or discounted car washes as possible violations.

Sen. Jackson called the FTC staff report, which suggests that the major oil companies engage more in "co-operation" than "competition," an "important document" which sets the stage for "sweeping reforms.

"This is the first time," Jackson said, that a government agency report "has formally concluded that time-honored and, until now, almost sacrosanct federal oil policies have benefitted the major oil companies while working hardship on the average American and the independent small businessman."

The report suggests that the vertically integrated structure of the industry — that is with the largest companies operating in every area — and a variety of anti-competitive practices, allow the major companies to limit supplies of crude oil available to independents and to fix prices.

The FTC staff is said to have recommended that the FTC sue eight major companies seeking the divestiture of some of their functions to foster competition, as does the Florida suit filed Monday. Jackson said Monday he would "reserve judgment" on a similar proposal pending before Congress.



LEGAL HUDDLE: Former U.S. attorney-general John Mitchell (right) confers with his lawyer, William Hundley, prior to testifying today before the Senate Watergate committee in Washington.

Nixon 'Kept in Dark'

Continued from Page 1

gruder planned to lie to the grand jury about the cover-up efforts.

"I think I can put it on the basis that I had a pretty strong feeling that his testimony was not going to be entirely accurate," Mitchell said.

Pressed by Dash, Mitchell admitted he had no direct knowledge — either from his own conversations with the president or those of others — whether Nixon knew either of the bugging plot or the subsequent cover-up.

"The only thing I can say is that as far as I know, he does not know about either of those circumstances," Mitchell said.

Asked by Dash how he could be certain, Mitchell replied, "I think I know the individual. I know his reaction to things. During the period of time I was in association with him and had telephone contact with him, I don't think he had that information."

"Based on your faith and knowledge of the man?" Dash asked.

"I do have faith in the president," Mitchell replied. "I do think I have knowledge of the man. I do think that in general discussions in the general area it would have come out if the president had knowledge."

Dash's questioning took the entire morning.

Mitchell testified earlier today that when G. Gordon Liddy first broached plans for 1972 political espionage it was "a complete horror story" that involved wiretaps, call girls and code names.

Mitchell told the committee that in hindsight, he not only should have thrown Liddy "out of the office, I should have thrown him out of the window."

Testifying about a meeting Jan. 27, 1972, Mitchell said Liddy outlined a political intelligence proposal that "just was beyond the pale."

Mitchell said as he recalls the meeting, "I told him to go burn the charts," and said what President Nixon's campaign organization was interested in was information gathering and protection against demonstrators.

Mitchell also said, "I violently disagree" with the testimony of Magruder that at a Feb. 4 meeting, the then-attorney-general was involved in discussions of the Democratic national committee as a target for electronic surveillance.

Mitchell said he made major decisions about Nixon's re-election campaign while he was still head of the justice department.

Testifying under subpoena, he said Nixon had asked him "to keep an eye on the campaign committee, to see that they didn't get out of line over there."

Mitchell thus appeared to contradict his own previous testimony before the Senate judiciary committee, where he testified March 15, 1972, that he had "no re-election campaign responsibilities."

At the start of his testimony at the committee's hearings, Mitchell said he joined the late J. Edgar Hoover in opposing a domestic intelligence plan that contemplated burglaries in the name of internal security.

He said that not until recently did he know that Nixon had ordered the plan put into effect for five days before bowing to objections from Hoover.

As an intimate confidant of Nixon—as well as being his campaign manager in 1968 and 1972 and his first attorney-general — Mitchell is in a position to know as much about Nixon's knowledge of the Watergate affair as any witness likely to be heard by the committee.

He has denied previous testimony that he approved the Watergate burglary, but while being questioned Monday in a closed meeting with the committee staff, he acknowledged for the first time knowing of the cover-up which took shape shortly after the June 17, 1972, arrest of the Watergate burglars, committee sources said.

In other developments:

—Lawyers for Mitchell and Maurice Stans asked Monday that conspiracy and perjury charges against them be dropped, charging the government asked improper questions about the Watergate affair.

—In Miami, Fla., Dade County prosecutor Richard Gerstein said a Cuban exile leader has made a sworn statement that he delivered $21,000 to four of the Watergate burglars.

—Representative Henry Reuss (Dem.—Wis.) asked the Internal Revenue Service to freeze the remaining assets of the Committee for the Re-election of the President, saying the campaign organization's funds may be found to be taxable if they were given in expectation of favors rather than as gifts.

Export Ban Boosted

OTTAWA (CP) — In continued reaction to a series of control measures taken in the United States, the government announced Monday night it is widening the export controls it imposed June 29 on soybeans, flax, rapeseed, cottonseed and linseed oils and their byproducts.

Trade Minister Alastair Gillespie said the list would be extended, effective midnight Monday night, to a series of edible oils, animal fats and livestock protein feeds.

Esmond Jarvis, co-ordinator of the trade department grains group, said the main effect of the controls will be "to generally hold the prices down to the farmers."

The new commodities include sunflower seed, cake and meal; alfalfa products; packing house products such as meat, bone, blood and feather meal; vegetable oils, all mixed feeds for livestock and poultry, lard in 20-pound units or over, tallow, brewing byproducts such as distillers' solubles and brewers' and distillers' grains, corn gluten feed and meal, soybean lecithin and methionine.

Speaking in the Commons, Gillespie described the controls as "further precautionary measures" and said they are being imposed in light of the U.S. decision last week to place 41 commodities under export restrictions.

However, exporters with contracts signed before June 29, the date the first series of controls went into effect, will be able to apply for an export licence to meet their commitments, the minister said.

All applications would be examined on a case-by-case basis but no further exports of soybeans or soybean meal would be allowed.

Food Jumps 2% in Month

Continued from Page 1

government could work with the provinces, labor and business to establish "a follow-up program of controls which would apply over the next 18 months to two years." This would not require a massive new bureaucracy to administer, he said.

The index is based on 1961 price levels, which were set at 100. Since then, the purchasing value of one dollar has declined to 67 cents, government figures indicate.

The all-items index stood at 149.7 in June, up from 148.4 in May. This means that household goods and services costing $14.84 in May were $14.97 in June.

The two per cent increase in food prices between the two months contrasted with 0.2 per cent and 0.1 per cent rises between the same two months in 1972 and 1971.

But in 1969, the change in food prices between the two months was 2.2 per cent.

Statistics Canada said all main elements of food consumed in the home rose in price between May and June but indicated that fresh produce, beef and poultry costs increased the most.

Although fresh vegetable and fruit prices normally rise between the two months, there was a marked increase this year.

Potatoes, lettuce and tomatoes all jumped by about 8.7 per cent on the average, the bureau reports, outweighing decreased prices for some other vegetables. Fresh fruit increases stood at 5.1 per cent.

In the last year, the price of fresh vegetables and fruit has risen by 51 per cent and 23 per cent respectively.

Meat, poultry and fish prices, which eased slightly in early May, climbel back up by 2.7 per cent, with beef increasing by 5.1 per cent and poultry rising 2.3 per cent.

Eggs cost 61 per cent more than a year earlier, beef 21 per cent more than in June, 1972, pork was 22 per cent higher and poultry 26 per cent more costly.

Lesser price increases between May and June were registered for cereal and bakery products, beverages, sugar, dairy products and fats and oils.

Major factor in the transportation costs to the consumer was a 1.4 per cent increase in cost of automobile maintenance due to higher gasoline and motor oil prices. Further increases in these fuels are expected this month.

Increased train fares and inter-city bus fares and higher prices for new cars imported from outside North America due to devaluation of the dollar were other reasons for the transportation index rise.

Transportation costs make up about 15 per cent of the consumer price index.

Housing costs, which make up 31 per cent of the price index, rose by one-half of one per cent as shelter and household operating expenses rose by 0.6 per cent and 0.4 per cent respectively.

Furniture costs increased 1.3 per cent and fuel oil prices rose in cities in Ontario, Manitoba, Saskatchewan and British Columbia.

Increased mortgage interest rates, higher prices for new homes and home owners repairs increased 0.4 per cent or four cents per $10 spent.

Since June, 1972, housing costs have risen 6.7 per cent.

Clothing prices jumped 0.4 per cent between May and June largely because of higher costs of laundry, dry cleaning and shoe repair.

Men's suits, shirts, underwear and socks, as well as children's clothing, increased in price but women's wear remained unchanged.

Clothing costs are 11 per cent of the total index.

Increases in magazine prices and higher driving lesson costs offset a drop in television set, stereo, boat and motor prices to raise the recreation, education and reading component of the index slightly.

Tobacco and alcohol prices, which make up six per cent of the index rose 0.1 per cent.

The only good news for consumers was in the health and personal care component of the index, at five per cent the smallest of seven categories, where prices remained unchanged between the two months.

Bob Cullen (L—Sarnia-Lambton), chairman of the Commons special committee on food prices, attributed the increased cost of fresh vegetables and fruit largely to shortages of supply.

The committee was meeting today to continue thrashing out a report after weeks of hearings from consumer, producers and industry groups.

Mr. Cullen said the committee was looking at the role of the chain store in food distribution now. The MPs are trying to reach conclusions on what factors have the greatest impact on food prices and may try to set out roles for government and industry to play in keeping prices down, he said.

RAPID TRANSIT URGED

EDMONTON (CP) — A general transportation plan calling for more emphasis on rapid transit, tighter regulations on roadway construction and construction of a satellite airport was presented to city council Monday.

The plan is based on a report given council in May and briefs and recommendations made to the utilities and engineering committee in June.

The new airport it recommends would not replace the downtown industrial airport which would remain in operation.

Villagers Massacred By Portuguese—Priest

LONDON (Reuter) — At least 400 men, women and children were slaughtered by Portuguese troops in a "systematic genocidal massacre of people" in the Mozambique village of Wiriyamu, a Roman Catholic priest says in an article in The Times.

In a front-page dispatch, he tells of a series of massacres in the territory's Mucumbura area in 1971.

In the most recent mass killing, in Wiriyamu last December, more than 400 persons died at the hands of the troops, says the report written by Rev. Adrian Hastings, a priest in Birmingham, England.

Father Hastings says his article was based on reports received from Spanish missionaries working in the Portuguese territory where, he says, troops were killing villagers of Frelimo, the Mozambique liberation organization.

The article lists the names of hundreds of villagers from Wiriyamu said to have been shot, burned and kicked to death in December.

In his article, Father Hastings describes the Wiriyamu massacre, as secretly reported by the missionaries, saying the village was first bombarded and troops who had arrived by helicopter then "invaded it with ferocity."

"Once inside the village the soldiers started ransacking the huts, and this was followed immediately by the massacre of the people," the report says.

... DOLLAR

Continued on Page 2

week. The fixed price Monday was 2.2835 marks, The pound, in terms of Canadian funds was trading at $2.54.

Gold dropped in price in free bullion markets as the dollar moved substantially upward in currency exchanges in Amsterdam, Paris, Brussels, Milan and Tokyo, and slightly higher in London.

Prime Minister Edward Heath met his cabinet's key economic and financial ministers in London today but no decisions were announced.

In Paris the dollar climbed back above the four-franc level and continued upward. It was trading at mid-day between 4.025 and 4.035 francs.

In Brussels the dollar gained another .68 per cent; in Milan it climbed 1.5 per cent from Monday's closing price to trade at 580 lire.

China, in the third revaluation of its currency in two months, revalued the renminbi (formerly called the yuan) by 5.23 per cent against the Hong Kong dollar, leading Hong Kong bankers to predict a change of that currency's rate in trades for U.S. dollars.

American dollars held steady on Hong Kong's markets today. In Tokyo the dollar regained the eight yen it lost Monday and closed at 262.10 yen.

In London and Paris as well as Frankfurt, dealers said the chance of government — particularly American — official support for the dollar boosted the currency's value.

Meanwhile, a Swiss banker says the Soviet Union is believed to have sold about 160 tons of gold through the free Zurich market in the past eight months and that this has kept gold prices from soaring even higher.

Walter Frey, central director of the Swiss Bank Corp., predicts the Soviets are likely to stick to this sales volume for the rest of the year.

Many international money experts are dubious about the beneficial effects of intervention. The history of the recent past is that efforts to prop up exchange rates have been costly, usually resulting in a crisis followed by establishment of a new set of rates.

Others argue that things are different now, in the sense that the dollar has floated — or sunk — to such a low level that it is clearly undervalued, and thus is at a point where even moderate support could give it considerable strength.

PRICE COMPARISONS

OTTAWA (CP)—June consumer price indexes compared with May and a year ago:

	1973		1972
	June	May	June
All items	149.7	148.4	138.4
Food 25	160.5	157.4	137.5
Housing 31	152.1	151.3	142.6
Clothing 11	138.1	137.5	131.3
Transportation 15	136.1	134.9	133.6
Health 5	156.3	156.3	148.9
Recreation 7	144.0	143.8	139.3
Tobacco, Alcohol 6	136.4	136.2	132.8

Figures after groups indicate their percentage in composition of all-items index.

'73 CHEV OLDS "Selling Spree"
CORNELL
Dealer Licence D3497
3050 DOUGLAS 385-5777

the weather

Patchy cloudiness over the inner south coast will tend to dissipate this afternoon as the Pacific front weakens. The next system in the series will spread rain over the north coast Wednesday afternoon. The southern interior will be sunny and warm today and Wednesday.

DOMINION PUBLIC WEATHER OFFICE 5 A.M. FORECASTS
Valid Until Midnight Wednesday

Greater Victoria: Today, sunny with a few cloudy intervals. Wednesday, cloudy in the morning. Sunny in the afternoon. Fresh west winds in exposed areas. Highs both days about 70. Lows tonight 50 to 55.

Greater Vancouver, East Vancouver Island: Today, sunny with cloudy intervals. Wednesday, cloudy in the morning, sunny in the afternoon. Winds westerly 15. Highs both days near 70 along the coast and in the mid and upper seventies inland. Lows tonight 50 to 55.

North and West Vancouver Island: Today, mainly cloudy. Periods of rain North Vancouver Island district. Wednesday, cloudy with afternoon sunny periods. Highs both days in the Upper fifties near the coast and in the upper sixties inland. Lows tonight near 50.

TEMPERATURES

Yesterday			
Victoria	67	50	—
Normal	67	52	

One Year Ago			
Victoria	64	50	.16
Across the Continent			
St. John's	77	58	.20
Halifax	89	65	—
Montreal	87	67	—
Ottawa	88	66	—
Toronto	86	63	—
North Bay	79	63	—
Churchill	58	43	—
The Pas	74	51	—
Thunder Bay	80	53	.02
Kenora	80	57	—
Winnipeg	78	53	—
Brandon	80	57	.01
Regina	83	63	—
Saskatoon	80	48	—
Prince Albert	76	44	—
N. Battleford	76	53	—
Swift Current	88	47	—
Medicine Hat	84	52	—
Lethbridge	87	50	—
Calgary	79	46	—
Edmonton	74	48	.35
Penticton	87	53	—
Cranbrook	85	50	—
Castlegar	88	51	—
Vancouver	63	56	—
Prince Rupert	59	50	.07
Prince George	67	50	—
Mackenzie	70	41	—
Nanaimo	75	46	—
Kamloops	86	53	—
Revelstoke	84	48	—
Fort Nelson	71	45	.01
Peace River	71	43	—
Whitehorse	62	46	.22
Fort St. John	71	48	—

U.S. Temperatures: Anchorage 70, 56; Detroit 87, 65, Honolulu 87, 74; Seattle 75, 53; Spokane 88, 58; Portland 86, 56; San Francisco 74, 51; Los Angeles 72, 61; Chicago 96, 71; New York 92, 75.

World Temperatures: Rome 91, 66; Paris 81, 59; London 61, 84; Berlin 75, 48; Amsterdam 64, 59; Brussels 84, 66; Madrid 88, 64; Moscow 64, 52; Stockholm 79, 70; Tokyo 91, 75.

CITY'S WEATHER RECORD

Sunshine, July	57.8 hrs.
Last July	113.1 hrs.
Normal (30 years)	92.2 hrs.
Sunshine, 1973	1245.7 hrs.
Last Year	1071.9 hrs.
Normal (30 years)	1159.4 hrs.
Precipitation, July	.15 ins.
Last July	.23 ins.
Normal (30 years)	.18 ins.
Precipitation, 1973	6.18 ins.
Last Year	15.77 ins.
Normal (30 years)	12.37 ins.

Sunrise, Sunset Wednesday
(Pacific Daylight Time)
Sunrise 05:23 Sunset 21:15

TIDES AT VICTORIA HARBOR
(Tides listed are Pacific Standard Time)

	H.M.	Ft.	H.M.	Ft.	H.M.	Ft.	H.M.	Ft.
	Time	Ht.	Time	Ht.	Time	Ht.	Time	Ht.
10	06.00	2.2	16.20	7.8	17.30	7.8	21.15	8.6
11	06.40	1.8	17.00	8.0	18.20	8.0	21.25	8.6
12	07.20	1.6	17.30	8.0	19.00	8.0	21.55	8.6
13	07.55	1.4	18.10	8.0	19.40	8.0	22.40	8.5
14	08.30	1.3	18.30	7.8	20.30	7.8	23.40	8.4
15	09.05	1.3	18.40	7.6	21.00	7.6		
16	00.45	8.2	09.40	1.5	19.10	7.5	21.25	7.2
17	01.45	7.9	10.10	1.7	19.10	7.4	22.25	6.8
18	02.50	7.4	10.40	2.1	18.55	7.4	23.20	6.2
19	04.05	6.9	11.10	2.7	18.35	7.6		

TIDES AT FULFORD HARBOUR
(Tides listed are Pacific Standard Time)

	H.M.	Ft.	H.M.	Ft.	H.M.	Ft.	H.M.	Ft.
	Time	Ht.	Time	Ht.	Time	Ht.	Time	Ht.
10	07.25	2.8	16.20	9.9	19.50	9.5	23.45	10.1
11	08.10	2.5	17.05	10.4	21.10	9.7		
12	00.20	10.0	08.45	2.2	17.35	10.7	22.05	9.7
13	01.05	9.9	09.25	2.0	18.05	10.9	22.55	9.6
14	01.50	9.9	10.00	1.8	18.35	10.9	23.25	9.5
15	02.45	9.8	10.35	1.8	19.00	10.9	23.55	9.2
16	03.40	9.7	11.10	1.9	19.20	10.9		
17	00.35	8.7	04.15	9.4	11.40	2.2	19.40	10.9
18	01.10	8.1	05.10	9.0	12.15	2.8	19.55	10.9
19	01.55	7.4	06.10	8.5	12.45	3.6	20.15	10.9



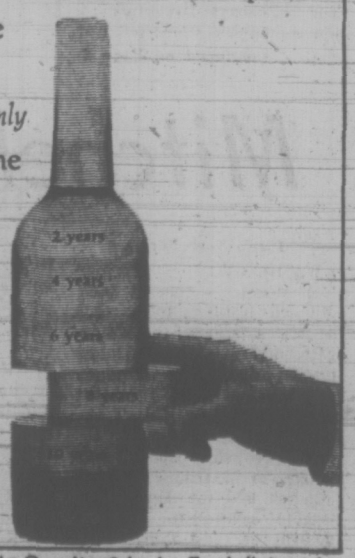
The Prime Canadian

OFC Canadian whisky is 8 years old. Picked in its prime.

At 2-years old Canadian whisky is pale, harsh, unmatured — and around 12 is darker and beginning to take on a heavy 'woody' taste. In between this time, it becomes golden, mellow, smooth and full-bodied. In our opinion OFC is the prime Canadian whisky. That's why OFC is *only* 8 years old. The prime time for taste, try it.

OFC

"It takes no getting used to."



CANADIAN SCHENLEY DISTILLERIES LTD. Celebrating the 20th anniversary of the Canadian Schenley Football Awards.

Saving, Not Pension

Continued from Page 1

minister, that does much to soothe the working man. This amounts to an average of four months' extra pay annually, paid twice yearly in mid-July and mid-December, but it may go as high as an extra six months' income if a company has had a banner year. It says something about today's Japan that the top bonuses this year are going to Tokyo construction workers and to securities salesman in the Toyko Stock Exchange.

The bonus payment, increasingly subject now to union negotations, causes a stampede to every department store, often is used for a holiday trip abroad, but an astonishing percentage of the extra loot—some estimates put it at fully 50 per cent—ends up as bank savings.

Some of these savings are for a down payment on a car or for the house for which every Japanese yearns, but mainly the motivation is fear of sickness or old age in a society that, affluent as it is, offers no more than token security through social legislation.

Company health schemes protect most workers, but if a wife or child suffers a major illness the doctor and hospital bills can wipe out the savings of years. Retirement pensions are so low—$15 a week in the case of many of the elderly men I met—that savings are the hedge against an impoverished old age.

Though almost all the tycoons in Japan seem to be going strong in their 70's and 80's there's a mandatory retirement at 55 or 60, depending on the industry, for the workers. With a life expectancy now of 70 years early retirement can mean 15 or 20 years on an inadequate pension or with a menial, low-paying job.

Whatever the reason may be, this high rate of savings gives the average Japanese a feeling of having a stake in his country and his company.

"We are not a people," says a young Nissan executive, drawing on a colloquialism learned in two years of setting up Datsun dealerships in the U.S. and Canada, "who rock the boat."

Management has the edge, too, not yet challenged, in wage negotiation. While the unions are grouped into four major federations, bargaining is always on a plant-by-plant basis, never on a company-wide or industry-wide scale that might strengthen the clout of the labor movement.

Deeper, much deeper, than these surface considerations is the tradition of old-school-tie loyalty and genuine dedication to the company.

Some firms are finding now, in this era of full employment, that university graduates, particularly, are depressingly "western" in their concept of making a living. Toyota, for example, reports that one in every 10 workers in the 20-to 24-year-old age group moves on to other employment if the monotony of the assembly line is not to their liking. "Fulfilling jobs," was the first requirement specified by 34 per cent of men in that same age group when they were polled by a government economic planning agency.

But the great mass of Japanese employees stay with one firm all of their working lives and the companies take great pains to see that they do.

The occasional bright young man may be singled out for a special post, but almost all promotion is based rigidly on seniority. The end of March, completion of the fiscal year for most Japanese corporations, is the traditional time for moving up the ladder, a time when millions of Japanese consult the company bulletin board to see personnel changes that affect virtually every staff member.

Management organizes a bewildering variety of recreational and cultural pursuits. The tennis courts, the calisthenics, the golf driving ranges, the bowling leagues, the company theatre and glee club activities, the group tours that you see on almost every train or plane are all part of fringe benefits designed to give every worker a familial feeling of belonging and involvement.

Here at this Datsun factory they have their own company song and so do the boys and girls at Matsushita Electric who, each morning, chant these lyrics: "Grow, industry, Grow, grow, grow! Harmony and sincerity! Matsushita Electric!"

Time after time the visitor will be told proudly that this is a "vertical" society. Nowhere is it more evident than in the company structure. A man's close friends are invariably those with whom he works. The lines of loyalty and communication are to the man above, yet every worker, from top to bottom, is invited to have his say in company decision-making.

The result is a stable work force in which even the more militant labor leader identifies with the company.

One shop steward here, explaining how it all works, paused to admire a Datsun pick-up coming off the line. "A very durable machine," he was moved to remark. "We all take pride in it."

The Japanese, themselves, willingly concede that this all but feudal harmony between owner and worker is a major factor in the country's uninterrupted growth as an industrial power, but, of course, there are many contributing reasons.

Like West Germany, Japan was able to build with a brand new technology from the ruins of U.S. bombing that spared only the shrines of the ancient capital of Kyoto.

It was free of any sizable military commitment by order of the occupying force.

It was, and is, ruled by a government with the single-minded goal of creating wealth through the inventiveness of its technicians, the dedication of the masses and the zeal of super-salesmen who roamed the earth. It was, and is, as a leading writer has critically described it," a people who live to work and work in order to buy."

Much of that sensational prosperity comes right from the grass roots of the union man, the unorganized worker and the hundreds of thousands of Japanese who have small businesses or shops.

A long-time Canadian import-export trader here gives me the best example of how that Big Daddy System works.

"There was a small specialty factory here that got the bright idea of making plastic replicas of the RCMP for sale in Canada, mainly to American tourists," he recalls. "The banks here, as you know, are bulging with the savings of the so-called little man and they make loans that no Canadian banker would dream of making. So they made a loan to this factory, the plastic Mounties went off to Canada, sold extremely well, the profits came back here in Canadian dollars, then promptly went right back to Canada to buy our copper and coal."

(This is the third of six reports from Japan.)



Auto workers . . . 20 strikeless years

New Fish Offer Hint From Union Team

Negotiations affecting 3,000 fish plant workers will continue Wednesday, the sixth day of the strike by the United Fishermen and Allied Workers Union (UFAWU) against the industry.

Meanwhile, talks were being held today in the 500-member tendermen's strike and 3,500 fishermen were to complete voting Wednesday night on a new offer which union leaders are urging be rejected.

Negotiators for the UFAWU and the Fisheries Association of B.C., representing fishing companies, met Tuesday in the shoreworkers dispute.

NOT WELL

UFAWU secretary-treasurer Jack Nichol said the talks did "not go very well" with the association wanting to "talk on some minor issues and in some major issues they made minor moves."

He said the union told the companies' negotiators that more significant moves must be made and there was an indication a new package offer might be made Wednesday.

PROGRESS

Association manager Ken Campbell said, however, that "some progress was made" and that the two sides are "not just meeting for the sake of meeting."

He couldn't say today if a new package will be offered Wednesday.

Major issue in dispute is wages with the companies offering an increase of $1.10 an hour in a two-year contract and $1.54 an hour for women to eliminate pay discrimination. Most plant workers earn less than $3.50 an hour.

Union members rejected this offer last week and said they want an increase of $1.60 an hour over two years plus elimination of pay discrimination against women.

Tendermen, who earn $583 to $784 a month on fish-packing boats, have rejected an offer of a 14 per cent raise this year and 11 per cent next year. They want $120 a month this year and $120 a month next year.

Fishermen and the companies are between two and nine cents a pound apart on new prices for sockeye, coho, pinks and chums.

Victoria UFAWU fishermen will vote on the latest offer Wednesday at 1 p.m. in the Union Centre. Results of coast-wide voting are expected to be known Thursday morning.

Pulp Workers Accept Two-Year Package

Members of the major union in the British Columbia pulp and newsprint industry have voted to accept a new two-year contract with the mills, it was announced today.

Over-all acceptance was voted by members in 17 out of 18 locals, said A. K. Stelp, an international representative with the United Paperworkers International Union (UPIU).

He said the union's regional headquarters in Vancouver is awaiting the result of the last local, at Kamloops, "but it won't alter the result."

He declined to release figures on the voting until Kamloops has reported.

Stelp expected the new agreement, which provides for wage increases of 8.5 per cent this year and 8.5 per cent next year, will be signed shortly.

UPIU represents 7,200 workers at 11 mills, including all newsprint production, and negotiators had recommended acceptance of the new contract.

However, the 4,500-member Pulp and Paper Workers of Canada, which holds bargaining rights at eight pulp mills, is recommending rejection of the same offer from the companies at membership meetings next week.

The Pulp and Paper Industrial Relations Bureau, bargaining agency for the mills, has said its last position to both unions was a final one.

At Port Alberni, meanwhile, 1,100 UPIU members at MacMillan Bloedel's huge pulp and newsprint mill were meeting this afternoon to decide their next step.

About a dozen millworkers began unofficial picketing of the mill last Thursday night and the plant closed Friday when other workers refused to cross the picket line. The employees were reportedly unhappy with the proposed contract.

Symphony Concerts Coming to Schools

A $2,000 subsidy in support of four symphony concerts in schools next year has been recommended by Greater Victoria school board.

The concerts will be sponsored by Victoria Symphony Orchestra and held in four centrally located high schools—Oak Bay, Victoria, Esquimalt and Reynolds.

It's the first time full symphony performances have been planned for Victoria schools and concerts will be on weekday afternoons so students from surrounding schools can also attend.

The board subsidy represents one-third of total costs of the performances and the remaining costs will come out of symphony funds.

Music for the concerts will be selected "to meet the interests of pupils generally," according to the proposal, and the theme for each concert will be determined by a small committee made up of conductor Laszlo Gati, school music co-ordinator Harry Bigsby, teachers, principals and pupils.

Elementary school pupils will be allowed again next year to attend symphony rehearsals at the Royal Theatre on certain Saturday mornings.

Early Flight Comeback Likely

Air Canada announced today it likely will reinstitute its early morning flight to Vancouver, starting in October, in response to protests from Victoria citizens.

"We are seriously considering reinstituting the flight starting Oct. 28," an Air Canada spokesman said.

He said it was "almost certain" the flights would resume, probably at 6:45 a.m. or 6:55 a.m.

The morning flight was cancelled April 29.

The cancellation brought protests from the Greater Victoria Chamber of Commerce, which said the early flight was a vital link between Vancouver Island and eastern points.

The early morning flight to Vancouver means that connections can be made arriving in Edmonton at 9:21 a.m. instead of 12:30 p.m., arriving in Winnipeg at 11:25 a.m. instead of 3:30 p.m. and arriving in Montreal at 4 p.m. instead of 10 p.m.

The chamber argued that businessmen with early meetings in eastern Canada had to fly to Vancouver the night before to catch an early flight east.

Chamber transportation committee chairman Jack McKernan said he was surprised and delighted by the Air Canada statement today.

"A large number of people have been working many months to get this flight restored, including the two local members of parliament and the chamber."

CASSIAR CLERKS STILL OUT

CASSIAR (CP) — A retail clerks' union strike, which shut down this northern British Columbia town since Friday, continues without any immediate sign of a break in the stalemate.

The nine clerks, employed at the store operated by Cassiar Asbestos Corp. Ltd., are bargaining for their first contract. They want four weeks vacation, which the union has said the company refused to include in the contract.

Union spokesman Rudy Krickand said Monday the union wants to return to the bargaining table. He said the vacation clause is such "a small matter," but the company seems reluctant to solve it.

About 100 men returned to the asbestos mill Monday to provide essential maintenance.

Operations at the mill were stopped Friday night after truckers refused to ship fuel for the mill past a picket line established by the strike clerks on the town's only access road. The company laid off 500 men.

Other men who did not return to work Monday have said they will leave the town within the next few days if the strike is not ended.

The only store here is running short of supplies and the town's only pub is running out of beer.

capital scene

Victoria Council 1256, Knights of Columbus, will meet Thursday, July 12, at 8 p.m., in the Columbus Hall, 734 Fort St.

The Sooke Fall Fair will be held Saturday, Sept. 8, 2 to 9 p.m., in the Sooke Community Hall and will be open to entries outside the Sooke area.

G. R. Pearkes Clinic Women's Auxiliary summer dance Saturday, July 28 from 9 p.m. to 1 a.m. at the Leonardo da Vinci Centre. Ken Campbell and his trio.

Burning Rectal Itch Relieved In Minutes

One of the most common afflictions is a condition known as "Itching Piles." It is most embarrassing for the sufferer during the day and especially aggravating at night.

If you want satisfactory relief—here's good news. A renowned research laboratory has found a unique healing substance with the ability to promptly relieve the burning itch and pain. It actually shrinks hemorrhoids. This substance has been shown to produce a most effective rate of healing. Its germ-killing properties also help prevent infection.

In one hemorrhoid ease after another "very striking improvement" was reported. This improvement was maintained in cases where clinical observations were continued over a period of many months. Furthermore, these tests and observations were made on patients with a wide variety of hemorrhoidal conditions.

All this was accomplished by a healing substance (Bio-Dyne)—developed by a world-renowned research institution. This substance is now obtainable in *ointment or suppository* form known as *Preparation H.* Ask for Preparation H Suppositories (convenient to carry if away from home) or Preparation H Ointment with special applicator. Available at all drug counters. Satisfaction or your money refunded.

Preparation H

8½% on GICs. 6% on Special Savings.

8½% Guaranteed Investment Certificates.
Our no-risk Guaranteed Investment Certificates give you a guaranteed way of bringing in high interest on a regular basis.

You can get them in amounts of $500 and over.

And, if you choose a five year term, they'll earn you 8½% yearly. One to four year terms are also available on request.

6% Special Savings Accounts.
Our Special Savings accounts deliver a solid 6%, calculated monthly.

And that extra margin of interest goes into effect immediately, the moment you open your account.

Chequing privileges plus interest.
And our Chequing Accounts can give you three other big advantages.

Liberal free-chequing privileges. Low service charges. And interest at the same time.

NT-RTS-8-73

National Trust
SINCE 1898
OUR 75th YEAR
National Trust/the money managers
MEMBER OF CANADA DEPOSIT INSURANCE CORPORATION
1280 Douglas Street • 2190 Oak Bay Avenue
Hillside Shopping Centre

Victoria Times

TUESDAY, JULY 10, 1973

GORDON BELL, Managing Editor | STUART UNDERHILL, Publisher | BRIAN TOBIN, Editor

Voice From the Classroom

The proposal to have students play a role in suggesting changes in the public school system is an experiment that might produce some refreshing concepts. Provincial Education Commissioner John Bremer says every B.C. secondary school will be urged to set up student study groups on any aspect of education that concerns them. They will send their recommendations directly to him.

Mr. Bremer's announcement is timed so teachers and principals can integrate the proposed study groups into regular academic schedules. That sounds strange. Academic schedules are already crowded. If students are really interested in bettering the system, couldn't they use a little of their own time for the study groups? And from the student point of view the announcement couldn't have been more badly timed. After two weeks out of school most students have either taken a summer job or gone holidaying. Summer fun will probably take precedence over educational fervor for the next two months.

In September it will be up to the students. While individual school boards have to approve the study groups, once constituted the students will be on their own. If they come up with constructive ideas on curriculum changes, better use of school facilities or inventive approaches to learning, the experiment will be successful. But they will also have to guard against making a mere pet peeve into a cause celebre.

Perhaps it would have been better to conduct such study groups among university students and those who have graduated to the work-a-day world. They have been through the system and would be more aware of deficiencies than students still immersed in high school. But times have changed and the high school student of today often has charge accounts and a part time job. Since most students can handle these responsibilities as well as school work, the experimental study groups may surprise cynical older people. But many a parent may have heard the material already.



". . . we've developed this model primarily with the Oak Bay run in mind . . ."

The Bahamas Hoists a Flag

Britain's 300-year-old rule of the Bahamas Islands ended today with full assumption by the government at Nassau of defence and foreign affairs. These departments had been Britain's administrative responsibility since the Bahamas took over internal autonomy in 1964. The Bahamas will remain in the Commonwealth, but the 190,000 inhabitants of the 700-island chain — only about 30 of which are populated — will face some old problems in their new independence.

Unemployment is one of them, as it is for many western nations. Sea boundaries and fishing rights — in which Cuba is particularly interested — will be other major items for decision. There has been a decline in the tourist business, as a result of a recent upsurge of black-power nationalism, and a sizable withdrawal of foreign investment for the same reason. Some racial tensions still linger in the islands.

Canada has a considerable investment in the Bahamas, amounting to some $300 millions — more than the British involvement. But the United States has by far the largest financial interest, to the tune of $1 billion. In addition, the U.S. — with British participation — maintains one of the world's largest anti-submarine research centres on one island, and has missile-tracking and underwater test range facilities in coastal waters. The Bahamas government is expected to try to negotiate higher rentals for these interests.

These are not easy times for newly launched countries, and they will be no easier for a national entity stretched thinly over 800 miles of ocean. But the sea-girt situation may also be a factor in helping the country to achieve an internal psychological unity which it has not enjoyed in recent years under British sovereignty. Certainly Canada can welcome a new version of its Commonwealth associate in the Western Hemisphere, and may find occasions when a helping hand or word — if they are accepted — could be valuable to its West Indies neighbor.

A Place to Walk, Not Ride

It's a toss-up in recent days whether there is more shouting in city council than on the Causeway. But council's traffic committee recomendation to eliminate all parking on the Causeway's harbor side is long overdue. While the crush of tour buses is the major problem in recent years all manner of hucksters have concentrated their efforts in that prime location — something which Mayor Pollen correctly refers to as a "jungle" of tourist exploitation.

Victoria's Inner Harbor is the city's focal point. A great deal of money and effort have gone into preserving the area's beauty and tranquillity. If the Causeway is allowed to degenerate into a circus-like atmosphere the goal of the planning and carefully considered projects will have been lost. The bickering among the bus companies over two parking places puts the unseemly affair in focus. But the tour bus operators naturally want the most advantageous place from which to conduct their business.

Perhaps the whole problem could be settled if council dispersed the buses over broad thoroughfares such as Yates Street, or less-used routes such as Menzies. Both are within walking distance of the Inner Harbor. And that is what the Inner Harbor is designed for — walking, not riding and commercialism. In any case, much of the bus promoters' problem with the authorities might be dissipated by a quieter, less aggressive approach to prospective clients.

GEORGE OAKE

An Over-the-Horizon Look

When most Canadians were shrugging off winter and thinking about their income tax last April, Defence Minister James Richardson extended the North American Air Defence Command Treaty for another two years.

No one really cared, despite the $140 million annual price tag attached to the agreement. NORAD has been with us since 1957 when Canada first signed the 10 year agreement. In May 1968 the treaty was given another five years of life. And now Canadians will shell out $280 million to secure the country from manned bomber attack until 1975.

Is it really worth the price? NORAD Commander in Chief Seth McKee said in Victoria recently the Russians are modernizing their bombers and NORAD has to be ready to deal with attacks if they come.

Destroy an Invader

"Sound the alarm and defend the continent. Detect . . . identify . . . destroy an aerial invader," says one of the voluminous blurbs from NORAD's public affairs department.

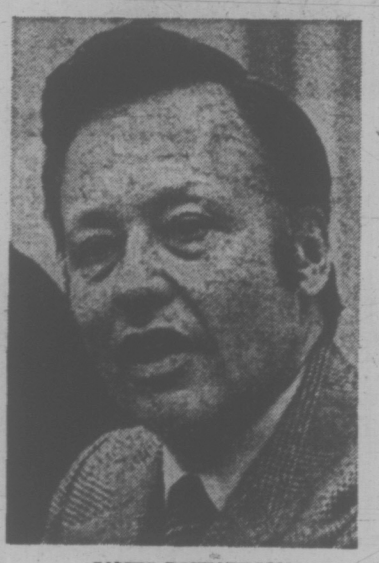
What was it somebody said about military men always preparing for the last war?

Red contrails in the sunset were a definite possibility in the fifties and early sixties. Nikita Khrushchev was shoe-pounding at the United Nations and a few years later an Eisenhower-Khrushchev summit meeting was scuttled because of American contrails over Russia.

But let's face it. In 1973 Leonid Brezhnev addressed the American people, European spheres of influence have been decided among the superpowers, and the Soviet Union has agreed to sell $10 billion worth of natural gas to the U.S.

That's not exactly the climate for a bomber's moon.

And what about those red star bombers? London's Institute of Strategic Studies estimates Soviet intercontinental bomber strength at about 900, including



JAMES RICHARDSON
. . . . extended the treaty.

90 Tupolev Tu-95s, 90 Myasishchev Mya—4s and 700 Tupolev TU-16 and Tupolev TU-22s.

Most of these machines were produced in the late fifties or early sixties, according to Jane's aircraft. Only the TU-22s are relatively new and supersonic.

That amounts to a fair amount of bombing hardware. But the Soviets also have 1,300 intercontinental ballistic missiles which are far less vulnerable to attack. If they were ever really serious about attacking us with missiles NORAD could give us only a few minutes warning.

Another perspective comes from Dr. Colin S. Gray, a British scholar who has done research on NORAD.

"The Soviet Long Range Airforce may be maintained solely to generate cost-ineffective expenditures in North America, to promote the expenditure by the United States and Canada of $1.2-$1.4 billion per annum on air defence . . ."

Despite these doubts as to NORAD's effectiveness we might ask what protection Canadians would get if a manned bomber attack occurred.

Three Squadrons

The answer is hardly worth $140 million per annum. Three Canadian squadrons of F-101 voodoos are maintained at Comox, B.C., Bagotville, Quebec, and North Bay, Ontario. The rest of Canada is defenceless against attack, unless the Americans came to our aid in droves.

NORAD provides for U.S. aircraft defending Canada, but shooting down enemy aircraft over Victoria would be more strategic than letting them hit Seattle.

If Canadians really feel the threat of foreign air attack is serious we will have to get into over-the-horizon radar and anti-ballistic missiles—an alternative clearly beyond our financial capabilities.

If we don't feel any severe threat by 1975 we should pick up our dollars and spend them on something less paranoid and more productive for the good of the country.

WILLIAM R. FRYE

The Price of Soviet Control

HELSINKI — Thirty-five nations came to Helsinki this past week to seek an end to the cold war. Many are leaving in the belief that more liberalized Communism is a necessary first step.

It has been obvious all week that the Soviet Union and its allies are going to resist liberalization as long and as hard as they dare. Little by little, however, the idea is beginning to penetrate that there can be no meaningful relaxation of tension between East and West until Communism does relax its rigid grip on human beings.

This thesis does not come solely from the West. On the eve of the conference, a remarkable document surfaced in Czechoslovakia in which a group of Czech intellectuals set it forth with much force.

"We declare," it said, "that European security is unthinkable without the full security of the citizens of any European country. As long as there exist, in any European country, legal uncertainty and tyranny, there can be no real security and order in Europe."

Repeatedly Argued

Westerners have repeatedly argued this case to their Soviet opposite numbers here and during the six months of preparatory negotiations which preceded the current conference.

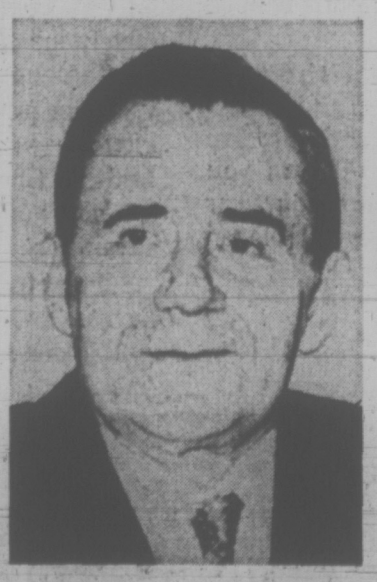
They succeeded in getting the Soviet Union to accept, on paper, the idea that human rights and detente are parts of an indivisible package. Then even elicited from some Russians, in private, acknowledgements that there might indeed be an authentic connection.

But all this was accomplished in the face of great reluctance and heel dragging. Virtually throughout the preliminary talks, from November 1972 to June 1973, Soviet delegates tried to edit into the agenda qualifying phrases which would make human rights dependent on the will of governments and limit foreign interference in the free exercise of that will.

The West held out for deletion of these qualifications, and in the end had its way. The Russians badly wanted the conference to take place, and this was clearly the price the Kremlin was going to have to pay to get it.

But it was a death-bed confession. No sooner did the conference convene than the Russians began taking it all back.

Soviet Foreign Minister Andrei Gromyko reintroduced the idea of a freer information flow "between states" (rather than peoples). And he followed with a new draft "declaration" departing from the agreed agenda in significant ways, all in a direction away from liberalization. It was clear he had not been converted.



FOREIGN MINISTER GROMYKO
. . . not converted.

Indeed, some Western intelligence circles say there actually was a tightening up within the Soviet Union during preparations for the foreign-ministers' conference now under way.

This could, of course, have been in anticipation of necessary future concessions — a step backward in order more safely to step forward. But the implications seem ominous. It could as easily have been an instinctive, knee-jerk reaction to pressure for liberalization.

Optimists continue to insist the Kremlin will give way. They say it eventually will do what it has to do, given sufficient pressure and incentive.

The threat from China on the East is a very powerful incentive for Moscow to seek detente with the West: and so far, the West — and even many neutrals — have been firm in insisting that the price of detente is liberalization.

The facts of life join in making it so. Every time a Soviet intellectual is sent to an insane asylum in punishment for dissidence, just as when Soviet tanks are sent into a Czechoslovakia, the reaction in Western opinion makes it more difficult for a Western government to trade, extend credits, and share technology with the men in Moscow who are held responsible.

The Russians have been asking the West this past week, in effect, to acquiesce in more or less permanent Soviet hegemony over Eastern Europe. The people of the West will let their governments do this only if it is not seen as an immoral act, a decision to sentence the people of Eastern Europe to indefinite tyranny.

Human Rights

"You can have your empire," the West is saying, "if you will rule it in accord with the universal declaration of human rights."

This raises a critical derivative question. Could Soviet domination of Eastern Europe be maintained without repression?

Even with repression, it has not been easy, as the Czechs and Hungarians have shown. The Kremlin's great asset over the past 25 years — East European fear of renewed German aggression — has been seriously undercut in recent years. East Europeans no longer rationalize the presence of the Red Army as a protection against "German Revanchists."

So the choice is clear. Only if the Russians will risk the loss of their empire will they be allowed to keep it with Western blessing.

It is one of the more fascinating dilemmas of Helsinki, and it may be a long time before it is resolved.

Copyright 1973 William R. Frye

LETTERS FROM OUR READERS

Vox Populi

The Willows Beach Association would very much like to thank the many hundreds of concerned citizens of the Greater Victoria area who responded so splendidly to the advertisement placed in this newspaper on June 20.

The Oak Bay Municipal Council received 689 responses through the mail and thousands of signatures supporting the zoning by-law change which will protect the Willows Beach environs from further encroachment by apartment developers.

The voice of the people spoke resoundingly and was listened to by council. The Oak Bay Council is to be congratulated for a forward and visionary position in this regard and future generations of citizens from the entire region will have great cause to remember the excellent work of this council in this matter.

The Willows Beach is saved. Man was considered as the measure and not over-development. For that we can all be thankful. — R. D. Kilshaw, Secretary, The Willows Beach Association.

The Royal

A recent article on the disposal of the grand old Royal Theatre prompts me to offer the following suggestion. As this choice piece of ground is so well situated, why not tear down the old building, and erect maybe a six-storey building with the main floor set aside for a modern concert hall (so badly needed) the second floor for executive offices. The upper floors could be rented for further income.

The whole area between Broughton and Courtney from the Y.M.C.A. to Blanshard could be used for this project after acquiring the present property. On the opposite side of the present theatre, stand two untidy parking lots plus two small buildings.

Why not a three or four-storey parking building with stores on the main floor, the basement also for parking, and a connecting tunnel into the concert hall? Think what an advantage this would be to theatre patrons in bad weather.

I am sure a project such as this (ambitious though it may seem) would greatly open up this now neglected area of downtown, and make Victoria proud. It's a challenge to our city fathers.

In the name of progress, I hope this idea will be seriously considered. — Griff Owens, 107-1013 Vancouver St.

Cartoon Shot Down

I take exception to the cartoon that appeared on page four of the July 5 Times drawn by Dave Glover.

As a former Junior Firearms Safety Training Instructor in the Victoria Fish and Game Protective Association who along with Messrs. Ray McDougall, John McIlree, W. A. "Bill" James, Jack Brend and many others have during the last ten years conducted hundreds of firearms safety courses and trained thousands of youngsters and aspiring hunters and target shooters, I find the cartoon an affront to these volunteer efforts that we feel have probably saved many lives.

The cartoon reeks of the "anti-gun" sentiments that are thrown at us periodically by the like of that other newspaper's Gorde Hunter and some of our politicians who would ban all guns and deprive those thousands of law-abiding sportsmen of their chosen recreation (be it hunting or competitive target shooting). The banner under which these do-gooders fly is to protect the public against those that use guns for crimes of violence and to gain these ends they point the jaundiced finger at all who own guns. In this case the finger is pointed at the person who is trying to alleviate the basic problem of uninformed people carelessly handling firearms.

The first lesson taught a novice gun handler is to never but NEVER point a gun at anyone, something the cartoonist has depicted in his effort to be humorous. The cartoonist's blackboard shows an automatic weapon with a silencer and shows a cartridge marked pig shot which gives the effect of teaching illegal equipment use and disrespect for the law, none of which have any place whatsoever with the provincial government-sponsored safety program.

All in all I am quite disgusted that my choice of newspaper should stoop so low as to foist this kind of rubbish on the public, many of whom would probably believe the intent of the cartoon. — Garry Williams, B.C. Team Coach-Manager, B.C. Federation of Shooting Sports.

60 YEARS AGO

From the Times of July 10, 1913:

The estimate was made today by a financial authority that close to $300 million has come into Canada in the last few months through the export of grain and through immigration and despite the talk of continued stringency, the Canadian situation must have been relieved to that extent since the pinch began to be felt. Estimates of the outflow of money from Canada in interest payments, in the adjustment of trade balance, in the repurchase of Canadian securities sold by foreign investors etc. are more difficult. The CPR through its new stock issue is bringing in close to $100 million of outside money, and despite a tight money market good sized blocks of railway and industrial stocks have been disposed of abroad.

VICTORIA TIMES, established 1884, is published every afternoon except Sunday by the Times Publishers, Limited, 2621 Douglas Street, Victoria, B.C. Second class mail registration No. 0625. All undelivered copies and notices of change of address to be sent to the above address. The Canadian Press is exclusively entitled to reprint the local news published herein.

'It's Enough To Keep War Going'

By BERNARD D. NOSSITER

BELFAST — Mrs. Maire Drumm is the den mother for the gunmen of the Provisional IRA. A reporter found Mrs. Drumm with her daughter in Andersontown on election day last week, both carrying signs urging the citizens to show their hatred for the British by spoiling their votes.

The reporter made a lucky and accurate guess and said: "I figure about 16,000 will follow your advice, about 2 per cent of the electorate. Would you regard that as any kind of a mandate?"

Mrs. Drumm, who glories in the title of president of Sinn Fein, fixed the reporter with a steely eye and answered grimly: "It's enough to keep the war going."

This little incident mirrors the harsh reality here as the tortuous counting of votes for a new Ulster assembly ground its way to a close.

It is far from clear whether this bomb-blasted province has now got a workable local government that will share power between majority Protestant and minority Catholics.

What is clear is that citizens on both sides of the sectarian divide voted in strict accord with their tribal loyalties, voted in effect for things as they are.

The Catholic grouping, the Social and Democratic Labor Party, will wind up with about one-quarter of the new assembly's 78 seats, an almost mathematical reflection of the percentage of adult Catholics in Northern Ireland.

Protestants will take about two-thirds and divide almost evenly between the Unionists, their historic ruling instrument and a coalition of Protestant leaders pledged to make the new assembly unworkable.

Any real change in the dismal situation here was decisively rejected. Nonsectarianism, for example, is a radical idea in Ulster. So the handful of men and women who ran as genuine nonsectarian candidates will collect less than one in ten assembly seats.

No Clear Answer

The gunslingers on both sides are also a shade too radical for Ulstermen. So none of the Catholics running on behalf of the IRA's other wing, the Officials, took a seat. And nobody closely identified with the paramilitary Protestant formation, the Ulster Defence Association, won a seat either.

Can what is left put together a workable government? Can they produce something along the lines designed by London, an executive body sharing power between Catholic and Protestant representatives and opening up a dialogue on common problems with the Republic of Ireland in the south?

Unhappily but unsurprisingly, the election provides no clear answer. On paper, those favoring a workable local government won about two seats against every one of those pledged to maintain undiluted Protestant rule.

But paper totals are deceptive here. Ulster's politicians are notoriously unreliable and cunning enough to give only the most qualified pledges about anything.

For the half century of Ulster's existence, the Catholics have been seeking a share of the rule from which they have been rigorously excluded and systematically discriminated against in jobs, housing and everything else. Therefore, one would expect their Social and Democratic labor party to support enthusiastically the new order. But the SDLP is riven with splits of its own and is united only in agreeing that the ultimate solution is to take Ulster out of Britain and unite with the south.

Too Educated

The Protestants are even more fragmented. The single biggest group is led for the moment by Brian Faulkner, and his Unionists are pledged only in the most guarded fashion to make the new assembly work.

A reporter who spends 20 minutes alone with Faulkner finds it impossible to pin down the provinces's last "prime minister" on whether or not he would sit on an executive board with leaders of the SDLP. The only thing about which he is clear is that one of the two most important leaders, John Hume, is totally unacceptable. As far as can be determined, Hume's chief offence is that he speaks in the accents of an educated man and thereby affronts Faulkner's stereotype of how a Catholic should sound.

Another Protestant grouping, the so-called Loyalist Coalition, will have almost as many seats as Faulkner's crowd in the new assembly and they declared themselves unalterably opposed to sharing power or talking with Dublin.

Holding the balance of power on the Protestant side will be a half-dozen or so floaters who will drift where the power or impulse flows in their community.

If Faulkner can pick them up and if they are all willing to divide up executive tasks with the SDLP, the assembly might conceivably work. Nobody here would bet very much on it.

The British, who exercise ultimate power over Ulster and direct control of the forces mainly trying to preserve law and order, are cynical about Ulster politicians. They are planning to give members of the new executive big salaries — six thousand pounds (about $15,600) is being talked of — to induce the Protestants to play the game.

It is the British who tell you that an Ulster "Loyalist" is "loyal to the shilling, not the Crown."

Britain, even with an able proconsul like William Whitelaw, the Northern Ireland secretary of state, has more often been wrong than right about both parts of Ireland. There is here a hard-shelled will to hold fast in both communities that defeats economic and every other self interest, including the preservation of life.

Up for Grabs

The point is that everything in Northern Ireland is up for grabs and nobody controls the most volatile and explosive factors in both camps. Mrs. Drumm's IRA gunslinger friends and those on the Protestant side in the UDA are not ready to lay down their arms.

They are animated by a mixture of self-pitying outrage and profitable shakedown rackets. Despite the massive British military presence here — hardly 16,500 troops — the atrocities will go on.

This is not an atmosphere likely to lead to sweet compromise between Protestants and Catholics, a compromise that the politicians themselves may very well reject.

(The Washington Post)



British soldier searches woman's bag in Belfast post office

Scientist Scorns 'Fission Lobby'

By ROLAND HUNTFORD
London Observer

STOCKHOLM — Present nuclear power plants should be shut down and scientific research should concentrate on conventional power processes until thermonuclear energy can be perfected, according to Professor Hannes Alfven, a Swedish Nobel Prize-winning physicist.

Nuclear plants now in use, which work by the fission process, present grave dangers from radioactive pollution, he said, and he accused what he called "the fission lobby" of influencing the direction of research.

Professor Alfven is one of the world's foremost authorities on the thermonuclear, or fusion, process. This is the principle of the hydrogen bomb, in which the nuclei of light atoms are forced to combine, usually by the application of intense heat. He is working on the elusive problem of taming that process and harnessing it to peaceful uses. He works for part of the year at a laboratory in La Jolla, Calif., and also has a small group of research workers under him at the Technical University in Stockholm.

Instead of building nuclear reactors, said Professor Alfven, the use of conventional fuels ought to be improved. It was a fallacy to suppose that these were early exhausted.

★ ★ ★

"We have coal enough for centuries to come," he said. "If research of the quantity and quality now devoted to the fission process were to be concentrated on clean and sophisticated methods of handling fossil fuels, we could cope with the global energy problem for a long time to come, and without causing as much pollution."

The fission process releases energy by splitting the nuclei of heavy atoms, usually by radioactive bombardment. The method has many drawbacks.

Two of the major ones are the use of radioactive fuels and the production of radioactive waste products. The disposal of the latter has not really been satisfactorily solved and many authorities believe the quantities being built up from existing reactors are a threat to the environment.

The thermonuclear or fusion process, on the other hand, is relatively clean. Its waste products are not radioactive, nor is the fuel. The difficulty lies in controlling the highly-mobile "plasma" which is formed by the atoms of light elements at the very high temperatures needed to persuade them to fuse together and give off energy. The properties of plasmas are as yet imperfectly understood, and it is in this area that Professor Alfven is working.

★ ★ ★

In his speech the professor said that the necessary breakthrough was probably closer than was generally supposed. "Usually," he said, "the year 2000 is advanced as the earliest date at which fusion could be used, and therefore quoted as an argument to dismiss this source of energy in planning for the rest of the millennium. I suggest that cause and effect have been interchanged. Since the fission reactor lobby wants no competitors it is very keen to eliminate the more attractive alternatives."

It was the fission lobby, the professor implied, which was responsible for the present situation. By this he included both the manufacturers of nuclear plants and research scientists. He suggested it was the lobby who had persuaded the Swedish government to concentrate on fission nuclear reactors instead of devoting more resources to the fusion process.

"If we made a real effort," Professor Alfven said, "we could probably tame the fusion process long before the year 2000."

In the meantime, we ought to turn to resources as yet hardly touched. Fossil fuels were not the only expedient, said the professor. There was geothermal power and, most promising of all, solar power. The latter, he said, might well solve the energy crisis on its own. In the meantime, anything was better than the present form of nuclear reactor with its constant threat of catastrophic accidents, and environmental pollution.

The Middle-Class Approach

By DOUGLAS FISHER

OTTAWA — The honorary author of An Energy Policy for Canada is the Hon. Donald Macdonald, Minister of Energy, Mines and Resources. The study strikes me as much like Mr. Macdonald.

It is weighty and substantial: Two volumes—650-some pages, 365,000-some words, a price of $10. There's a mandarin snobbishness to it. It is didactic in the way it spews data and the difficult questions which it never answers.

It is not didactic in the ideological sense. It is the antithesis of the popular or the imaginative. Rather, it is learnedly neutral. Its dynamic is to neither left nor right, neither towards continentalism nor Canadian nationalism. It is earnest and serious without being very moral.

★ ★ ★

The tip-off on the amorality of the study is the centrality given to "lifestyle." Again and again the study comes back to the life-style of Canadians.

For example: "Energy has been a pervasive factor of life since primitive man first employed fire to his use, and the majority of Canadians have become accustomed to a flick-of-a-switch lifestyle. It is considered unlikely that Canadians will follow a life-style that will continue to result in a doubling of energy use every decade". . . .

"Canadians generally have subscribed to a lifestyle developed in warmer and more densely populated parts of the world, and have used energy liberally to adapt this style to Canadian conditions". . . .

"On the average, each of us uses each year energy equivalent to that contained in 55 barrels of oil. Much of this energy is required to achieve a reasonable standard of living in Canada, but an important part also goes to enable Canadians to enjoy, by choice, the lifestyle and the activities that they find satisfying . . ."

This anchoring of so much data and of so many variables in our choices to repeated reminders about our precious "lifestyle" seems to be the quintessence of upper middle-class Rosedale and Donald Macdonald. It presages a pragmatic, complex, essentially conservative extension of the status quo.

It minimizes the world's burdens or any higher aims of Canadian nationalism. It's much along the pragmatic, uninspired lines of Foreign Policy for Canadians, that earlier exercise in Trudeauism which never even bothered to get around to the dominant factor in our foreign and economic policies—the United States of America.

★ ★ ★

It seems to me there are a few ready conclusions to be drawn about energy policy as Mr. Macdonald and the Trudeau government sees it in this study. The study really tells us that the issues are impractical for easy ideological or partisan stances.

Why? Because they are complex, highly technical and costly on the development side. Because we have ahead neither a long-range surfeit nor a long-range dearth of energy resources. Because the jurisdictional controls are both so divided and interwoven between federal and provincial governments. Because we have such a mix of corporate and investment endeavor, particularly foreign or multi-national in nature, entrenched in Canadian energy exploitation. Because our huge land area and the wide scatter of our energy resources has had and will demand huge, extensive scale developments. These, in their scale, preclude decentralization or any ready answers to environmental and nationalistic demands through small, regional enterprises.

★ ★ ★

There's nothing much in the study for those radicals who demand an end to giantism, who clamor for a final solution that shall end the forward stampede to larger and larger GNP and ever greater growth. For example, the study throws up the figure of from $7 billion to $10 billion as needed probably in the next decade to assuage environmental needs in relation to energy development.

Thus, the study is not an exercise in pessimism although it seems implicit that the entire subject is beyond ready, ordinary understanding. It is a matter for specialists and experts, not for simple simon resolutions of political parties of black and white divisions among the unwashed without degrees from MIT or the Harvard School of Business.

Is the study worth the $10 million you must pay for it and your reading time?

Yes. It is well worth reading . . . if you are patient . . . if you have a university education or its equivalent or experience . . . if you work at an executive or senior administrative level . . . say, for an oil company or an investment firm or for a party's research apparatus or for a provincial hydro authority or for a provincial department with some responsibility in the energy-environment-transport triangle.

It will be most useful to those who have some rank in one of the 10 federal departments or one of the many federal agencies and councils such as NRC, ECC, CTC, NEB or SCC, which deal in the economics, technology and provincial relations of energy.

For the ordinary citizen, the two volumes fail as a source book or encyclopedia on energy matters. There are too many big words, long sentences and longer paragraphs. There isn't any index. The tables of contents are cryptic. There are few cross-references. The study is for the insiders who are already well-informed.

★ ★ ★

The study may well be the only useful prelude to the crystallizing of a new energy policy for Canada. If so, it means that this important matter is no longer manageable by the traditional political processes in which there was competition for popular support through easily-understood policies put forward by the politicians and the political parties.

The summary of the study concludes with a nine-point action program and six of the nine, when translated, call for more "research," "studies," "review," and "exchange of information."

There's Gold Back There

THE GLOBE AND MAIL
An Editorial

As Beryl Plumptre was explaining to questioning MPs the other day that she would receive about $40,000 a year as head of the new food prices review board — a sum that is of somewhat the same order as that paid to provincial premiers — the thought crossed our minds that we are perhaps misleading our youth.

For decades we have been saying, "Go West, young man; go West," when what we should perhaps have been saying is "Go East, young man; go East." East to that modern Chilkoot Trail (The Queensway) leading into that modern Klondike (Ottawa) where nuggets the size of your fist take the shape of computer-punched cards bearing the signature of one of Her Majesty's ministers.

This is not to criticize Mrs. Plumptre, of course, any more than one would want to criticize any of the hardy sourdoughs who hit that earlier trail. (Mrs. Plumptre, for goodness sake, has worked on behalf of consumers for years — for no pay at all). Now the gold is there for the taking and as Mrs. Plumptre says, if the government wants to get a good job done it will have to pay good people good money to get it done.

No one would dispute the wisdom of that statement. It's just that there are so many good people being paid so much good money that we sometimes wonder if there are that many good jobs that need doing. Good men are hard to keep but must they all be kept?



PLUMPTRE
. . . $40,000 per.

So many top jobs have been added to the civil service and upper-level salaries have been increasing so fast that government pay raises have outstripped comparable increases in industry by 20 per cent in five years.

Four years ago the government wage bill was $2.6 billion. Last year it was $3.9-billion, a 50 per cent increase. The number of civil servants earning $18,000 or more has increased by 23 per cent in only three years. The executive, scientific and professional category of civil servants receive from $8,200 to $40,000 a year and in the two years ending July 1972 the numbers in that category jumped from 14,829 to 18,160 —a 22.5 per cent increase.

During the same period the administrative and foreign service category, where salaries range from $7,000 to $35,000 a year jumped from 23,685 to 28,607, a 21 per cent increase.

The reasons are said to be many. When a new mandarin appears on the scene he gathers to him his own acolytes with the result that people in existing jobs are kicked upstairs or sideways or into special projects. They can't be fired and, since their pensions aren't portable, they won't leave, so room has to be found for them. It's called reorganization in Ottawa.

Then there is mechanization which is said to eliminate many support positions and what is called the growing need to hire experts: planers, managers, sociologists, economists, task force leaders, policy evaluators and so on. Some of the experts are needed to counter-study programs studied by experts in other departments. And to study counted-studies.

"There are strange things done in the midnight sun
By the men who moil for gold . . ."

HONDA
TRADIN TIME!!

WE'RE DEALING THIS MONTH LIKE NEVER BEFORE. IF YOU HAVE A BIKE TO TRADE— TRADE IT NOW ON A NEW HONDA!

FREE Have a Pepsi On Us!

EXCEPTIONAL SAVINGS ON CB 350's and CB 500's

OVERSTOCKED
We're overstocked on a few of our smaller
HONDAS
You, the smart buyer can take advantage of great savings on these new Hondas!
NEW HONDA C-70s | NEW HONDA CB-100s
LIMITED OFFER
NEW HONDA CT-90s | NEW HONDA CL-70s
Ask To See These Models
DISCOUNTS

HONDA
LOOKS LIKE A BIG BIKE
4-SPEED TOWN or TRAIL
No Money Down
$18 mo. for 36 mos.
PRICE $519
SL-70

HONDA
MINI-TRAIL — TOUGH
3-SPEED, STOW IN CAR TRUNK
No Money Down
$15 mo. for 36 mos.
PRICE $429
Z50A

HONDA
SUPER RELIABILITY
TOUGH 5-SPEED, RELIABLE TWIN ELECTRIC START
$1199
No Money Down
$42 mo. for 36 mos.
CB350

NO MONEY DOWN—NO PAYMENTS 'TIL SEPT. 15

HONDA
STEP THRU' FRAME
4-SPEED, TOUGH TRAILSTER
PRICE $629
No Money Down
$22 mo. for 36 mos.
CT-90

HONDA
OHC 4-STROKE TORQUEY
21" FRONT WHEEL, 5-SPEED
No Money Down
$35 mo. for 36 mos.
PRICE $899
SL125

HONDA
4-CYLINDER 4 CARB
ROAD RACER— LIKE HANDLING SMOOTH
$1999
No Money Down
$69 mo. for 36 mos.
CB500-4

ONE YEAR GUARANTEE
Our exclusive one year Guarantee really looks after your bike to ensure your Happy Honda riding!

EXCLUSIVE CHOPPER
We're clearing some of our Chopper parts.
SAVE ON
Roll Bars, Tanks, Frames, Forks, Hi-Risers, etc.
ACCESSORIES

BUY WITH CONFIDENCE FROM B.C.'s LARGEST HONDA DEALER
WORLD OF PLEASURE
PEARSON WORLD OF PLEASURE LTD. MD 1516

HONDA Motorcycles • EZ LOADER Trailers • HARLEY DAVIDSON Golf Cars • SANGSTER Boats • YAMAHA Outboards • PRINCECRAFT Boast • BERKLEY Jets • CHRYSLER Outboards • ROADRUNNER Trailers • REINELL Boats • WAUKESHAW Inboard/Outboard • MARINE Brokerage • MERCRUISER Inboard/Outboard • Automobiles • VOLVO Inboard/Outboard • Marine Motor Service • Ski Boats • Parts Division • Used Boast • Marine Accessories • Used Motorcycles • Used Outboards.

WESTPORT OFFICE 656-5434, 382-2222
3388 DOUGLAS, 386-8424
NEXT TO CLARE ANDERSON'S RED LION INN

TORONTO MARKET TRADING

In addition to Canadian Press stock reports, bond and metal and other quotations are the results of the following firms or agencies: Investment Dealers Association, Toronto; Montreal, Winnipeg, Vancouver and Calgary Stock Exchanges; Bank of Canada; Canadian Bankers' Association; Royal Bank of Canada; Toronto-Dominion Bank; Bank of Montreal; Canadian Imperial Bank of Commerce; Provincial Treasury; Wood, Gundy & Co.; Aemit Midgley Ltd.; Bernard Laulis & Co. Ltd., and Vancouver Stock Exchange.

Distributed by CP

Toronto Stock Exchange—July 10

Complete tabulation of Tuesday transactions. Quotations in cents unless marked $. z—Odd lot, xd—Ex-dividend, xr—Ex-rights, xw — Ex-warrants. Net change is from previous board-lot closing sale.

Stock	Sales	High	Low	Close	Net Chge
A—B					
Abitibi	29070	$10¾	10½	10¾	+ ¼
Acklands	1200	11	10¾	10¾	— ⅛
Acme Gas	9000	11	10½	11	
Acres Ltd	160	$13	13	13	
Acres wt	700	220	215	220	+ 5
A.G.F.M	1287	375	375	375	
Agnic E	15750	585	540	570	— 5
Agra Ind	1500	11	10½	11	+ ⅜
Ahed M	300	182	182	182	+ 5
Akaitcho	2000	52	52	52	
Albany	13400	118	111	111	— 4
Alf East G	2700	725	720	725	+ 5
Alta Gas A	6180	61½	12¼	12¾	+ ⅛
Alta G C p	34	$71¼	71¼	71¼	
Alta Nat	1370	20	20	20	+ ½
Alcan	22200	350	29¼	29⅝	+ ⅛
Alcan pr	6900	11	29	29½	+ ⅜
Algo Cent	625	15	15	15	+ 1
Algoma St	2452	518	18	18	
Algonq pr	300	440	440	440	
Allarco Dv	250	57	7	7	— ½
Alliance B	500	8½	8½	8½	— ¼
Alminex	1170	645	630	645	+20
Alpa Ind	850	8¾	9¼	9¼	
Alum 4½ p	420	$34½	34⅜	34½	+ ⅛
Andres W	100	$34⅞	34⅞	34⅞	
Angio-c pr	300	$16	16	16	
Ang R	34430	130	125	130	
Ang UDev	3200	137	130	135	
Aquitaine	2790	$21⅛	21¼	21⅜	+ ⅜
Args 250 p	70	$33½	33½	33½	
Argus R pr	25	$34	34	34	
Args 260 p	200	$35½	35½	35½	
Armore	1500	10	9	10	
Asamera	3500	860	850	855	+10
Asbestos	596	$15¼	15¼	15¼	
Ashland C	100	$11⅜	11⅜	11⅜	
Asoc Porc	312	100	100	100	— 7
Atco Ind	400	$11¼	11½	11¼	+ ¼
Auto Hard	220	$11	11	11	
Avoca M	1500	110	110	110	
Bad Boy	500	$15¾	15¾	15¾	+ ⅛
Banister C	200	$21¼	21¼	21¼	+2¼
Bankeno	1000	620	610	610	
Bank Mtl	91700	$18	17⅝	17⅝	— ⅛
Bank N S	6805	$32¾	32½	32½	+ ½
B Can Net	550	$16½	16	16	
Bary Expl		See list below.			
Baton B	1120	$10¼	10	10	— ¼
Bell Can	12701	$41⅞	41½	41½	— ⅛
Bell A pr	1012	$46	45¾	46	
Bell B pr	568	$48½	48	48	— ¾
Belmin	3300	$15	14⅝	15	+ ½
B I Hawk	8200	71	71	71	
Black P	600	$5¾	5⅜	5⅜	— ⅛
Blakwod A	300	$4¾	6¾	6¾	— ¼
Block Bros	8050	265	255	260	—10
Bomac	200	$6	6	6	
Bonanza I	500	170	170	170	
Bunty	23835	65	60	62	+ 1
Bovis Cor	250	205	205	205	+ 5
Bow-m pr	34	$35	35	35	
Bow Valy	2750	$29	28⅝	28⅝	
B PCan	9675	$14¾	14½	14¾	
Bracell P	300	291	291	291	+ 1
Brelor Res	1000	230	215	230	+15
Bramalea	1450	430	430	430	
Brascan	8672	$18½	18¼	18¼	— ¼
Brenda M	29950	390	370	385	+25
Bright	250	$18	18	18	
Brinco	900	$5	495	5	
BC Frest p	50	$38½	36½	36½	
BC Pack B	75	$33½	33½	33½	— ½
BC Sugar	520	$19½	19¼	19¼	— ½
BC Phone	174	$31¼	51	51	
BCPh 4½ p	100	$57¼	57½	57½	+ ⅛
BCPh 1956	175	$58½	58½	58½	— ½
BCPh 4.84	266	$16	16	16	
BCPh 5.15	56	$62	62	62	— ½
BPCh 5¼ p	57	$71½	71½	71½	+ ¼
BCPh 6 pr	210	$75	75	75	
BCP 7.04 p	425	$23	23	23	+ ⅛
Brooke pr	245	$19	19	19	
Broul R	7300	45	45	45	
Brunswk	9250	475	463	475	+ 5
Budd Auto	150	$14	14	14	
Budd A w	215	825	825	825	
C—E					
Cad Dev	300	$12¼	12¼	12¼	
CAE Ind	400	$10¼	10¼	10¼	— ⅛
Cal Pow	1507	$24½	24¼	24¼	— ¼
Cal P 17 p	350	$102	102	102	+ 2
Calmor IB	1500	70	70	70	
Calvrt Dle	300	220	220	220	
Calvert	39000	21	17	19½	+2½
Cam Mine	1000	19½	19½	19½	
Cambrdg	800	$14½	14½	14½	+ ⅜
Camfil	14485	925	875	880	—50
Cam Chib	3600	675	650	670	+25
Camp RL	200	$65	62	62	— 3
Campeau	1185	$7¾	7½	7¾	+ ⅛
Can Cem L	569	$14⅜	14⅛	14⅜	+ ⅜
C Cem L p	239	$18⅛	18⅛	18⅛	
C Geother	2600	185	180	185	
Can Malt	850	$28¾	28¾	28¾	— ¼
C Nor West	1550	705	680	695	+10
C Pakrs C	880	$22¾	22¾	22¾	— ⅛
Can Perm	3700	$18¼	18	18¼	+ ¾
C Safway p	50	$82¼	82¼	82¼	
CS Pete	10600	375	365	365	
CS Pete w	6900	50	43	50	+ 4
C Tung	2700	190	180	189	+ 9
Cdn Arrow	500	29	29	29	— 4
Cdn Brew	8395	4055	400	405	+ 5
C Brew Ap	125	$24½	24½	24½	
C Cablesy	204	$14½	14½	14½	+ ¼
C Cable w	1200	265	265	265	+15
Cdn Can A	218	$8½	8½	8½	
Cdn Cel	11306	455	445	445	
CC Man A	300	$23½	23½	23½	— ½
CC Man B	1300	$23½	23½	23½	
C Ex Gas	1800	315	310	315	+10
CGSec A	300	$15½	15	15½	— ½
C Homestd	2800	625	610	610	
C Hydr	1500	$8½	8	8	— ⅛
C Im B	14744	$29½	28¼	29¼	+ ¾
CIGO	23525	$6⅞	6¾	6¾	
CIL	400	$13¾	13¼	13¼	— ½
C Int Pow	100	$12¾	12¾	12¾	+ ¼
C Interurb	1300	350	325	325	+15
C Intrurb p	400	$9½	9½	9½	+ ⅜
C Manoir	200	330	330	330	+20
C Malart	6800	21	20	21	— 1
C Mercnl	1200	380	380	380	— 5
C Occdentl	3300	$11	10¾	11	+ ¼
CP Inve pr	1310	$27	26¾	27	+ ¼
CP Inve w	7805	205	195	205	+10
CP Ltd	32576	$17⅛	16⅞	17⅛	+ ⅛
CPL A p	2114	$10⅜	10½	10⅜	— ⅛
C Reserve	3700	485	455	475	—15
Cdn Salt	800	$15¼	15	15	
Cdn Sup O	500	$30½	30½	30½	— ⅛
Cdn Tire	325	$52½	52⅛	52¾	+ ¾
Cdn Tire A	5540	$52½	51½	52¼	+1¼
C Utilties	2420	$12⅜	12	12	— ⅛
C Util $1.25	110	$26	26	26	+ ¼
C Util w	1250	390	380	380	
C Vickers	30	$15	15	15	
Candel Oil	225	890	890	890	
Canron	250	$21¼	21¼	21¼	
Capit Div	3700	40	37	40	+ 3
Carma	1250	$8¾	8⅝	8¾	+ ⅛
Carma D	100	$8¾	8¾	8¾	
Carrier JD	100	390	390	390	
Cassiar	155	$10¾	10¼	10¾	— ⅛
Cassidy L	100	56	6	6	— ¼
Cassidy p	600	$9⅜	9⅜	9⅜	+ ⅛
CC Yachts	500	465	465	465	— 5
Celanese	1210	410	395	410	+20
Celan 175 p	100	$19½	19½	19½	—1½
Cent Pat	50	0 120	120	120	+10
CFCN	234	$8⅛	7½	7½	
Charter Oil	100	400	400	400	
Chem-Ik	3015	330	315	315	—20
Chesvl	263900	25	21½	22½	—1½
Chimaloy	24500	23	21	22	— 1
Chib M	4500	50	44	44	— 6
Chieftan D	4600	$10	975	10	+25
Chimo	3200	130	125	125	— 5
Chrysler	4950	$24¾	24⅜	24¾	+ ¾
CHUM	200	$8½	8½	8½	
Ciarcan	500	460	450	460	+10
Coch Will	4700	113	110	112	— 3
Coin Lake	1500	21	21	21	— 3
Coldstm	6467	335	335	335	+10
Coles Book	2740	$8⅛	8	8	+ ⅛
Compro	515	390	390	390	
Comb Ins	250	$13¼	13¼	13¼	+1½
Comp Met	4666	22	21	21	
Cominco	4637	$30¼	29⅜	30⅛	+ ⅞
Comrc Cp	700	340	340	340	
C Holiday I	983	$8½	8¼	8½	
Computel	13000	$5¾	5⅜	5⅜	
Comtech	100	390	390	390	+10
Conduits	4250	$5¼	490	5	— ½
Conlages	3000	105	100	100	— 4
Conn Chm	600	$6½	6½	6½	
Conn Bath	2220	522	22	22	
Con Bath p	200	$19¾	19¾	19¾	+ ¼
C Bath 68 w	400	825	825	825	
Con Bldg	2400	275	265	270	
Con Fardy	500	52	52	52	
C Durham	0200	68	65	65	— 3
C Marben	500	93	93	93	+ 1
C Morisn	2000	176	173	173	— 2
Con Negus	7500	3	3	3	— ½
Con Nichol	6000	7	7	7	+ 1
C Rambler	1800	370	360	370	+10
C Rexspar	6000	23	23	23	— 2
Con Textle	500	405	405	405	
Con Distrb	9035	$2⅝	2½	2⅝	+ ⅛
Consf Gas	5933	$15¾	15⅝	15¾	+ ⅛
Con Glass	400	$10¼	10	10¼	— ⅛
Coprcorp	500	16	16	16	
Cop Fields	2900	145	140	140	— 1
Corby vt	275	$21	21	21	
Corby B	400	$20½	20½	20½	— ¼
Cornat Ind	2700	355	350	350	— 5
Coseka R	2500	290	285	285	+ 9
Courvan	1000	15	15	15	+ 1
Crgmt	12550	700	685	695	+15
Crain R L	200	$10¾	10¾	10¾	
Crestbrk	1225	$8	8	8	+ ⅛
Crwn Trst	200	$27	27	27	— ⅜
Crush Intl	900	$11½	11½	11½	+ ⅛
Cygnus A	220	$7¾	7¾	7¾	
Cygnus B	256	$7¾	7¾	7¾	
Dale-R	706	$9⅛	9⅛	9⅛	+ ½
Dalmy A	300	$9¾	9¾	9¾	+ ⅜
D Aragon	5000	19	19	19	
Decca R	27400	625	615	615	—20
Diller H	38000	6	3	3	— 3
D Eldona	1000	50	49	49	— 2
Delhan Ltd	200	$5½	5½	5½	
Dnelson	3076	$34⅜	34	34⅜	+ ⅞
Dickman	6150	410	395	385	—13
Discovry	700	125	123	123	+ 3
Distl Seag	3230	$40¼	39¼	40¼	+ 1
Doman I	1200	$9	8⅞	8⅞	— ⅛
Dome	2394	$96	94½	94½	—1½
Dome Pete	7940	$30	29½	30	+ ⅜
D Bridge	100	$35½	35½	35½	+ ⅛
D Citrus	100	$8	8	8	
D Explor	1000	43	43	43	
Dofasco	4717	$26¾	26½	26⅝	+ ⅛
Dofasco p	35	$70⅝	70⅜	70⅜	—1⅝
Dom Store	445	$14	14	14	
D Textile	1262	$8	7¾	8	+ ⅜
Domtar	11767	$20¾	20¼	20⅜	+ ½
Domtar pr	350	$14	13½	14	
Dover Ind	21	$10	10	10	
DRG Ltd A	5200	$9¼	9	9¼	+ ⅛
Dr Mc C A	300	$13¼	13¼	13¼	
Dunde Pal	500	55	55	55	+ 5
Du Pont	1200	$28⅛	27¾	27¾	— 1
Dylex L A	1000	$8¼	8¼	8¼	
Dynasty	5550	870	850	870	+ 45
East Mal	1105	445	430	430	—35
East Sull	310	275	270	275	—14
Econ Inv	100	$17¼	17¼	17¼	+ ⅜
Eddy Match	335	$25½	25	25	
Electro K	100	250	250	250	
Electro Ind	878	$14	13⅞	13⅞	+ ¼
Emco	210	$5½	5½	5½	
Erie D	580	375	375	375	—25
Erie D A	100	190	190	190	— 5
Exquisite	100	315	315	315	+10
F—J					
Fairview	1200	$15¾	15¾	15¾	
Falco C	12350	$15½	15	15½	+ ⅜
Falcon	3502	$30¾	29¼	30¾	+1¼
Farm Mar	300	$4½	4½	4½	
Fed Ind Ltd	2400	$4½	4½	4½	
Fed Pion	100	$23½	23½	23½	+ ¾
Fed Pion P	20	$23	23	23	— 2
Fields S	1400	$17¾	17½	17¾	— ⅛
Fitz P	14000	$8½	8½	8½	
F City F wt	6400	300	450	300	+ 30
F Mar	9000	51	50	51	— 1
Foodex S	550	56	55b	6	+ ½
F Seasons	1000	$7¾	7¼	7¾	+ ⅛
Francana	1300	880	870	870	+10
Fraser	200	$22	22	22	
Frobex	7050	31	30	30	+2½
Fruehauf	200	$11¼	11¼	11¼	+ ⅛
GH Steel	450	56	55b	6	+ ⅛
Galt Mi Irn	100	$4⅝	4⅝	4⅝	+ ⅛
Gaz Metr	152	435	435	435	— 1
Gaz 5.40 p	30	$44½	44½	44½	+ ½
Gdn Merq	3120	$5¾	5½	5¾	
Gen Distrb	700	$13⅜	13½	13½	
Gen Mic	1200	$4⅜	4⅜	4⅜	
Gen Tel p	225	$25¼	25¼	25¼	— ¼
Genstar L	450	$15¼	15	15¼	— ¼
GGnstar L w	400	390	380	380	+10
Gnt Mascf	2600	290	270	280	+10
Giant Yk	300	910	910	910	—30
Gibrsl	15898	$14½	14⅛	14½	+ ½
Glendale	600	8	9	9	— ⅛
Gold Crest	800	$5¾	5¼	5¾	+ 1
Goldand M	2000	214	210	210	— 4
Goldrey	1000	40	40	40	— 3
Goodyer	10	$237	237	237	—18
Gozlan	100	$7⅞	7⅞	7⅞	— ⅛
Graff G	1950	$31½	31	31½	+ ½
Granby	100	$19	19	19	—3½
Granduc	1000	345	335	345	+10
GL Nickl	600	335	325	330	—10
GL Paper	400	$21½	21½	21½	
GL Power	230	$29	29	29	
GN Capitel	450	$7½	7½	7½	+ ⅛
GNGas A p	400	$19¾	19¾	19¾	+ ⅛
Gr Plains	200	$27½	27½	27½	— ¾
Gt W Life	210	$40½	40½	40½	
Gt West S	2600	$5	490	490	—10
G West wt	300	160	135	160	+ 5
Green A L	300	370	370	370	
Greyhnd C	400	100	100	100	
Greyhnd	400	$18⅞	18¾	18¾	
Guar Trstf	2200	$12¼	12	12	— ⅜
Gulf Can	4450	$35	34⅜	34⅜	+ ⅛
Hambro C	1425	$5½	5½	5½	
H Group	1300	$7⅜	7⅜	7	+ ⅛
Hardee	8200	115	105	105	—10
Hard Carp	500	$7	7	7	
Hard Crp A	400	$7	6⅞	6⅞	— ⅛
Harequin	1900	$13¼	13	13¼	+ ¾
Harveys F	1550	140	140	140	
Hawker S	160	435	435	435	+ 5
Highmont	1500	190	175	190	+20
Hollinger	810	$47	47	47	
Home A	2817	$42½	42¼	42½	+ ⅜
Home B	1700	$38½	38¼	38½	
Horne Pit	500	485	485	485	
Houston O	2846	325	315	320	
Hoden DH	200	$5¼	5¼	5¼	
Huds Bay	8850	$25¾	25⅜	25¾	+ ½
H Bay Co	9215	$17¾	17⅜	17⅜	— ⅛
HB Oil Gas	9668	543	42⅜	42⅞	+ ½
Huron Eri	370	$27⅞	27¾	27⅞	
Husky Oil	7297	$22⅜	22¼	22⅜	+ ⅛
Husky D w	750	800	785	800	+15
Husky E w	940	900	880	900	+20
Hydra Ex	1500	36	36	36	
Hy's Lt d	100	405	405	405	+ 5
IAC	13850	$17⅜	17¼	17⅜	+ ⅛
IAC 4½ p	210	$63½	63½	63½	
IAC w	200	530	530	530	+10
Imaco	1730	$28½	28¼	28⅜	+ ⅜
Imp Gen	200	405	405	405	
Imp O	16746	$41	40⅜	41	+ ¾
Ind Dis w	210	31	31	31	
Indal Can	300	$12¾	12⅝	12¾	+ ¼
Inglis	100	$18	18	18	
Inland Gas	1640	$10⅜	10¼	10¼	
Inland G p	29	$12⅜	12⅜	12⅜	
Inter-City	2000	$5¼	5¼	5¼	
Inter C B p	400	$18	18	18	— ¼
Inter C A w	175	305	305	305	+10
Inter C B w	400	310	310	310	—10
Intrmetco	400	435	435	435	+ 5
Int Bibls T	8000	13	12½	12½	— ½
IBM	189	$310	300	310	+10
In tMo gul	638	$12⅝	12½	12½	— ⅛
Inco	30577	$29	28⅜	29	+ ¾
Int Obaska	1000	34	34	34	+ ⅛
Interpool	300	$15	15	15	+ ½
Int Div	200	210	210	210	— 5
Intpr Pipe	4765	$24⅞	24½	24⅜	— ⅜
Ipsco	2875	$14½	14⅛	14½	+ ½
Inte r Tech	3000	47	46	46	— 2
Inv Grp A	3100	$8½	8¼	8½	+ ¼
Inv Grp 5 p	250	$20	20	20	+ ⅜
Iron Bay T	1000	340	330	330	—25
Iron T A	200	$7	7	7	
IU Intl	7625	$23⅞	23⅜	23⅜	— ⅛
Ivaco Ind	125	$9¼	9¼	9¼	
IWC Com	100	290	290	290	+ 5
Jannock	2524	$6⅝	6½	6⅝	+ ⅛
Jannock A	222	$14	14	14	
Jannock B	644	$12¼	12⅛	12⅛	— ⅛
Janock 6 p	215	$68	68	68	
Joliet	2500	27	26	26	— 3
Jonsmith	1000	8½	8½	8½	
Jorex Ltd	2100	T10	105	108	— 2
Joutel	500	37	37	37	— 1
K—N					
Kaiser Re	1850	295	270	295	+ 5
Kom Kotia	1500	40	40	40	
Kaps Tran	2000	$7	7	7	
Keen Ind	200	$10	10	10	— ⅛
Keeprite B	375	$11	11	11	+ ¼
Kelly D A	100	$6¼	6¼	6¼	— ¼
Kenfing	100	$7¼	7¼	7¼	— ½
Kerr Ad	10045	$12¼	11¾	12¼	+ ½
K Anacon	700	33	33	33	+3½
Kirk M	10000	4	4	4	
KT Mining	2000	9	9	9	— 1
Koffler	651	$7	7	7	+ ¼
Koffler w	500	125	125	125	— 5
K-Tel Intl	100	$6½	6½	6½	—2½
Labatt	600	$27¾	27½	27¾	+ ½
Labatt pr	360	$27¾	27½	27½	
Lab Min	100	$43	43	43	+ ½
Laidlew M	425	$11¼	11¼	11¼	— ⅛
Lallaw B p	100	$10¾	10⅜	10⅜	+ ⅛
L Head	30000	12	11	12	+ ½
LOnt Cem	750	340	335	340	+10
L Shore	620	315	310	310	—10
La Luz	470	280	280	280	— 5
Lasitr Km	1200	110	110	110	+ 5
Laura Sec	950	8	7⅜	8	+ ¼
Laura Fin	1650	$11¾	11½	11¾	+ ½
Lau F 1.25	225	$16½	16½	16½	
Lau F 2.00	225	$24½	24½	24½	
Leigh Inst	665	$7	6⅞	6⅞	
Lle Inv	600	375	375	375	— 5
Lincoln Tr	210	$18	18	18	
LL Lac	210	220	220	220	
Livingsto	100	$8½	8½	8½	+ ¼
Living w	150	475	475	475	
Lob Co A	816	$6⅞	6¾	6⅞	
Lob Co B	2800	$6⅞	6¾	6⅞	
Lob Co pr	210	$28¾	28¾	28¾	
Lob G B pr	140	$19⅜	19⅛	19⅜	+ ⅜
Lochiel	1000	208	205	205	— 2
Loeb M	935	485	485	485	— 5
Lost River	2750	490	480	490	+10
Lytton M	3000	195	185	195	+10
Mclan H A	392	$13	13	13	
MH Cable	135	$14⅜	14⅜	14⅜	+ ⅜
MB Ltd	15169	$28½	28	28½	— ⅛
Madeline	3100	435	415	435	+20
Madsen	3850	165	165	165	—15
Magna Int	1010	$9¾	9¼	9¾	+ ½
Magnason	200	$8	8	8	+ ⅛
Magnetcs	1700	75	75	75	
Maher pr	280	$7½	7½	7½	
Maislin I	100	$8¼	8¼	8¼	— ⅛
Main Bar	500	55	55	55	— 2
M Lf Gard	25	$31½	31½	31½	+ ¼
M Lf Mills	225	$17⅞	17⅞	17⅞	
M L Mills p	50	$89	89	89	
Maritime	130	$19¾	19¾	19¾	— ½
Markboro	600	$10¼	10⅛	10¼	
Mirkel F	250	$7⅜	7⅜	7⅜	
Martin	20000	43	39	43	— 1
Mass Fer	4801	$19½	18⅞	19½	+ ¾
Match	34500	14½	13	14	— ½
Mattami	1250	$33	33	33	+ ⅜
Mc Adam	500	34	34	34	+ ½
McGraw H	400	465	465	465	
Mc Intyre	100	$50	50	50	
McLaghin	250	$18½	18	18	— ½
McLagn w	100	$10	10	10	— 1
MDS Helth	710	390	390	390	
Mentor	1000	116	115	115	— 1
MEPC w	200	310	310	310	+10
Mercantil	2970	$23¼	22⅞	23	+ ¼
Merland E	7300	235	221	235	+ 5
Meta Uran	6500	18	16	16	— 2
Met Stores	502	$17¾	17¾	17¾	
Met Str 67 p	238	$18	18	18	
Met Trust	96	$25½	25½	25½	
Mex LP pr	250	$9	9	9	
MICC	800	$26½	26	26	
MICC rt	2521	150	140	140	— 5
Microsyst	340	$8⅜	8¼	8⅜	+ ⅛
Microsys w	1000	415	400	415	+15
Midcon	5000	70	70	70	+ 4
Milt Group	400	360	360	360	
Moffat	100	$9	9	9	
Molson A	931	$26¼	26¼	26¼	+ ¼
Mon Inv	700	$7¾	7¾	7¾	+ ¼
Monarc W	200	365	365	365	— 5
Monenco	400	$10½	10½	10½	+ ½
Montrey A	3000	50	48	48	— 2
Moore	3410	$51½	51	51¼	+ ¾
Morse A	600	$14¼	14	14¼	
MTS Inter	8000	61	58	61	+ 4
Murphy	200	8	8	8	
Murritt P	1300	245	230	200	— 5
NaChrs I	200	$6½	6½	6½	— ¼
Nat Drug	200	$7	7	7	
Nat Sea A	300	$14¾	14½	14½	
N B Cook	500	240	240	240	—10
NBU Mine	4700	240	235	235	— 1
New Ath	500	17	17	17	— 1
NB Tel	328	$14⅛	14	14	
Neonex	2500	330	330	330	
New "Cal	3000	26½	26	26	— ½
Newconx	900	525	510	525	+10
N Gvue	24000	18½	18	18	
Newnor	500	8	8	8	
N Que Regl	500	485	480	485	+10
Nfld LP	500	$12	11⅝	12	+ ⅜
Noble M	7300	136	128	133	+ 8
Noronda	4131	$50¾	50¼	50½	
Norbaska	1000	17½	17½	17½	
Norlex e		See list below.			
NCO	27225	800	775	800	+40
NCO pr	100	$39¾	39¾	39¾	— ¼
Nor Ctl G	1380	$9¾	9½	9⅝	
Nor Ctl B p	720	$23	22¾	23	
Nor Ct 150 p	1850	$22	22¼	22⅞	+ ½
Nor Ctl w	800	275	270	275	
Northgat	950	940	535	540	— 5
Northld	8500	25	25	25	
N Rock	5900	24	22	24	+ 2
NRD Min	3000	55	54	55	
NSI Mark	506	215	210	215	+15
Numac	1300	$15¼	14⅝	15	+ ¼

LONDON

LONDON (AP) — Closing stock quotations of new issues unless otherwise specified. Associated Brewery 84, Associated Portland Cement 167, Associated Newspapers 127, BICC 139, Bryvoor 372½, Bowater Paper 588, Brit Am Tob 234½, Brit Assets Trust 44, Brit Cyclotel 20½, Brit Oxygen 68, Brit Petroleum 240½, Broken Hill Prop 324, Burmah Oil 45½.

Canadian Pac 810, Cast 189½, Charter Cons 218½, Cons Gold Fields Consultants, Do Mines 240½, Distillers 134½, Dunlop 84, EMI 188, Free St. Geduld 104½, Gen Elec 132½, Glaxo 362, Grand Metropolitan Hotels 117½, GT Univ Strs 273, Guest Kan 213½, Hawker Siddeley 360½, Hoover 431, Hudson Bay 845.

ICI 389, Imp Tob 89½, Judge Sd, Kloof 71, Marks and Spencer 242, Metal Box 268½, Mitchell Holdings 179½, Phillips 97½, Plessey 112, Pearson 648, Rank A 418½, Rio Tinto-Zinc 248½, Roan Consolidated 228, Second Scot Inv 81½, Selection Trust 438, Shell Tand T 324, Tanganyika 248½, Thomson 184, Thorn 401½, Tube Investments 418.

Ultramar 214½, Unilever 380½, Union Corp. 394, Vaal Reef 131½, Vickers 130½, Western Deep Level 71, West Driefontein 164½, Western Holdings 186, Western Mining 132, Woolworth 61, Zambian Anglo 242, Zambian Copper 76½.

Bonds (in pounds): Brit Transport 50½, Brit Cons 23¾, Exchequer 93¾, Treasury 2006-12 55¼, War Loan 33¼.

FIVE-YEAR
TERM DEPOSITS
8¼%
—Interest Paid Monthly on deposits over $5,000
—Guaranteed
WEST COAST SAVINGS CREDIT UNION
VICTORIA 386-6355 · ESQUIMALT 382-8215 · GOLWOOD 478-5534 · SOOKE 642-5233

Term Deposits Now Pay 8.75%

By AL FORREST
Times Business Editor

A top interest rate of 8.75 per cent on term deposits, common in Toronto for almost a month, has finally reached Victoria.

A western Canadian firm, Farmers and Merchants Trust, is believed to be the first to offer the high rate here.

Farmers and Merchants Trust is a smaller company, based in Calgary and confined to Alberta and British Columbia except for an office in Montreal.

While most Victoria trust companies are offering 8.5 per cent on five-year term deposits and sending out mortgage money at 9.75 per cent, the Calgary-based firm is offering 8.75 per cent on five-year term deposits and sending out first mortgage money at 10.5 per cent.

Although all prices are subject to day-by-day fluctuations, the trend in Ontario indicates term desposits here will go to 8.75 per cent or more while a first mortgage rate of 10 per cent may soon become general.

The new schedule by Farmers and Merchants Trust is 8 per cent on deposits of up to two-year term, 8.25 per cent on three-year term and 8.5 per cent on four-year term.

Minimum deposit is $500. Once a deposit is made, the money is locked in for the stipulated term. However, investors may borrow up to 90 per cent of the amount deposited for an effective interest rate of 2 per cent.

An investor with $500 locked in for 5 years at 8.75 per cent interest may borrow $450 at 10.75 per cent instead of withdrawing the money. Because his money continues to earn 8.75 per cent, the effective interest is 2 per cent on the loan.

The locked-in feature is common to trust company deposits, although the cost of borrowing against a deposit varies.

For example, City Savings and Trust charges an average of 1.5 per cent to borrow against a term deposit.

The City Savings and Trust rates, about average for Victoria firms, are 8 per cent for one year, 8¼ for two years, 8.25 for three years and 8¾ for four years.

Its top rate is 8.5 per cent for five years. On the other hand, its mortgage rate is 9.75 per cent, about the same as many banks, although there is still some 9.5 per cent mortgage money in Victoria.

All prices are subject to change on a day-by-day basis, particularly with the current upward pressure on all interest rates.

However, the changes do not affect existing contracts.

Second mortgage interest rates have been slow to respond to the upward trend and money is still going out at 12 per cent for second claims on property.

The 12 per cent rate was general when the first mortgage rate was 8.75 per cent and has hardly been affected by the one per cent rise in the basic rate.

However, common quotes for second mortgages now are 12 to 14 per cent, depending on the property, instead of 12 to 13 per cent.

Interim Listing

MONDAY

	Bid	Ask
Abc Mn	35	40
Abn Rs	9	12
Abn Expl	10	12
Acadia	17	20
Agr Res	27	29
Alta Mil	3	5
Albrn Mn	4½	6½
Alvile	7	10
Ami Rs	2	3½
Anaconda	3	5
Amb Rs	20	30
Anal Wst	1½	3
Arc Res	43	45
Arin Pac	—	25
Asio Inds	3	4
Atlin Mn	3	4
Bairr Mn	36	39
Barr Mn	48	51
Belmnr	22	25
Bev Cal	13	22
Bonnevl	26	27
Boru Mn	—	26
Brnt Exp	15	23
Brwstr	12	15
Bro Ovrt	12	18
Buckey	15	16
Carn Mn	15	17
Can Bas	8	14
Canw Ex	26	30
Cardwl	9	10
Caroln	38	41
Cdr Cty	70	72
Centx	6½	7½
Chelng	85	90
Chnl Cp	—	18
Coas Int	18	23
Colb Mn	51	54
Com Rs	5	6
Congrd	13	20
Conlur	9	11
Cons Alt	25	28
Con Clev	6	9
Con Glnt	35	44
Coo Mac	46	47
Corvl Rs	25	27
Covn Dv	40	42
Cuflas	30	32
Cypre Rs	42	48
Dars Mn	9½	10
Decde Dv	60	67
Dlctair	4½	5
Donna	8	9
Dorchstr	13	14
Dorlte	18	19
Drftwd	53	55
Dynam	6	7
Envy Rs	30	35
Ern Expl	35	37
Fortu Isl	32	40
Gary Mn	14	15
Geoast	180	200
Geo Dyn	72	75
Geo Str	8½	13½
Glnlyn	4	5
Grmar	12½	19
Grn Prx	68	70
Grt Worl	26½	32
Gulf Tfn	30	35
Hertz Ind	23	29
Hghl Qn	51	60
Hob Crk	12	14
Hollnbg	6	7
Hope Sy	110	125
Hub Mn	21½	24
Junior	17	—
Kandkr	18	—
Kaz Copr	28	32
Kelln Cp	11	13
Kelsin	4	6
Kelmnt	30	39
Kendl Mn	20	25
Kam Mn	21	25
Kam Exp	—	10
Lantra	40	50
Lasr Dv	18	25
Lew Rvr	—	5
Lou Max	50	60
Lwr Valy	4	5
Luck Str	4	—
Manx Pet	38	43
Meld Cp	22	28
Mdnr Ex	7	—
Milestn	13	18
Mt Hyln	7	8
Nat Lak	5	—
Nv Dnvr	3½	—
Nicol Cp	28	30
Nis Mn	10½	14
Norstr	30	40
N Tungst	35	42
Norwin	173	174
Pant Mn	—	16
Payet Rv	10	20
Perry Rv	60	70
Plaz Rs	24	35
Princs	66	70
Prsm Rs	20	38
QC Explr	14	18
Radin	600	630
Remy Rs	16	17
Richw	56	90
Rmrck	16	18
Rio Plt	62	63
Rio Sler	33	42
Robin Ex	—	45
Ryal Slvr	17	20
Shastr	140	150
Silnc	13	—
Sonst Rn	33	40
SPA Mn	4	5¼
Spir Exp	30½	34
Strbrd	23	28
Strlet	26	27
Steak	6	14
Sunris	7	14
Swn Lke	4	15
Tend Res	65	87
Tenzil	13	14
Tekni	17	20
Torond	25	—
Tourng	—	10
Trfln Int	100	110
Twn Rvr	27	30
Unvx Mn	32	38
Vanalt Rs	23	26
Victr Mn	4	9
Welc Nrt	216	223
Wn Stnd	—	19½
Whpaw	25½	27
Ykn Gld	60	64

$ EXCHANGE

In Victoria today, purchase of U.S. funds in terms of Canadian dollar was .9915 by the Royal Bank at .9905 cheques, and .9905 silver. Selling rates were 1.0013 for cheques and 1.0040 for cash.

MONTREAL (CP)—U.S. dollar in terms of Canadian funds at noon today was up 1-50 at $0.99 43-50. Pound sterling down 3-5 at $2.54 79-100.

In New York, the Canadian dollar was down 1-50 at $1.00 7-50. Pound sterling down 13-20 at $2.55 3-20.

EGG PRICES

	Prod.	Whse.
Grade A large	62c	74c
Grade A medium	59c	71c
Grade A small	45c	57c

School Library Bids Tendered

A low bid of $29,105 has been submitted by Herb Bate Ltd. for expansion of library facilities at Langford Elementary School.

Other bids received by Sooke School Board were $32,408 from H. E. Fowler and Sons Ltd. and $33,642 from E. J. Hunter and Sons Ltd.

The board has recommended to the department of education acceptance of Bates' bid.

DON'T BE VAGUE
ask for
HAIG
BLENDED SCOTCH WHISKY
PRODUCT OF SCOTLAND
100% SCOTCH WHISKIES BLENDED & BOTTLED BY
JOHN HAIG & Co. LTD.
MARKINCH SCOTLAND
CONTENTS 25 OZS.
DISTILLED BLENDED AND BOTTLED IN SCOTLAND
THE OLDEST NAME IN SCOTCH

New TSE Head Plans To Continue Reforms

TORONTO (CP) — J. Pearce Bunting, new chairman of the Toronto Stock Exchange, sees his term of office as an extension of the wave of reform and modernization set in motion by his predecessors.

Bunting, 43, succeeds J. Christopher Barron, 42, president of Cassels Blaikie and Co. Ltd. of Toronto. Barron was preceeded by Donald Lawson who headed the exchange at 45.

The three men have been involved in development of improved trading systems, reform of trading and preparation of a new commission-rate schedule.

Bunting, who describes himself as a "systems approach" man, intends to further the study of computer system trading. The system cnder development would give Canada the lead in automated trading and would be valuable in making a country-wide trading system viable.

President of his own brokerage firm, Alfred Bunting and Co. Ltd., he feels the exchange's "knom youd client" rule is significant.

"If you don't want a fellow's feet under your dining room table, you don't want him as a client."

Bunting says the Toronto exchange has been modest about its accomplishments.

Among these are recent bylaw changes that require brokers to pay full commission on personal business and to give priority to orders from the public.

The elimination of the broker commission advantage was opposed by older brokers, but Bunting feels it was a necessary change.

He says the exchange should speak out more about its development of policies in the public interest. For example, the exchange is developing a policy to require floor traders to maintain specific price spreads between bid and asked prices, a move to improve market liquidity and give the investor a better break.

A strong believer in research, Bunting opposes "unbundling" — a separate charge for execution of orders and additional charges for research, dividend collection, credit and safekeeping services.

He fears this would result in the investor who most needs the advice not getting it while the large investor and institutions would.

Looking at the stock market, Bunting says that although he does not expect a significant upturn until fall, there will be buying opportunities during the summer.

Bunting already has proven he is not afraid to take on the establishment in a corporate fight. One example is his action in the 1971 takeover of Supertest Petroleum Corp. Ltd. of London, Ont., by BP Canada Ltd. of Montreal.

His firm sold a substantial amount of Supertest stock to clients based on its evaluation of what it was worth. The BP Canada deal would have given substantially less to Supertest shareholders.

With the assistance of Jarislowsky, Fraser and Co. Ltd., a Montreal investment adviser, the firm waged a proxy fight to win a better deal for Supertest shareholders.

"A lot of people laughed at us, but the result was worth the effort."

A second-generation stockbroker, he joined his father's firm in 1955 after three years with McLeod, Young, Weir and Co. Ltd. His father has been a broker since 1929 and, although officially retired, offers advice regularly to the firm.

EARNINGS

Canadian Marconi Co., year ended March 31: 1973, $1,708,000, 29 cents a share; 1972, $782,000, 13 cents.

Combined Engineered Products Ltd., nine months ended May 31: 1973, $283,400, 32.8 cents a share; 1972, $372,200, 47.3 cents.

Livingston Industries Ltd., year ended April 30: 1973, $1,518,000, 85 cents a share; 1972, $1,453,000, 83 cents.

Lochiel Exploration Ltd., three months ended April 30: 1973, $35,474, 3-5 cents a share; 1972, $37,292, 3-5 cents.

M. Loeb Ltd., 16 weeks ended May 19: 1973, $671,000; 1972, $301,000.

Pan Ocean Oil Corp., three months ended March 31: 1973, $250,003, two cents a share; 1972, $253,972, two cents.

Patino, N.V., three months ended March 31: 1973, $606,000, 14 cents a share; 1972, $382,000, eight cents.

Stafford Foods Ltd., nine months ended April 30: 1973, $34,928, 7.4 cents a share; 1972, no comparable figures.

Steintron International Electronics Ltd., nine months ended April 30: 1973, $349,466, 93 cents a share; 1972, $309,466, 74 cents.

G. Tamblyn Ltd., year ended March 31: 1973, $138,798 loss, 56 cents a share; 1972, $432,359 profit, $1.45.

Trans-Canada Resources Ltd., six months ended April 30: 1973, $119,600 profit; 1972, $307,000 loss.

Baton Broadcasting Inc., nine months ended May 31: 1973, $2,445,898, 34.1 cents a share; 1972, $2,140,336, 33.1 cents.

Unicorp Financial Inc., three months ended March 31: 1973, $9,984, ½ cent share; 1972, no comparable figures.

Whonnock Industries Ltd., six months ended May 31: 1973, $1,726,476, $1.05 a share; 1972, $837,526, 58 cents.

London Metals

LONDON (AP) — Closing metals bid-ask in pounds sterling a metric ton; silver in pence a troy ounce:

Copper — spot 779-779.5; futures 762-763.

Tin — spot 1,958-1,960; futures 1,958-1,954.

Lead — spot 172-172.5; futures 174.5-174.75.

Zinc — spot 297-298; futures 292.25-292.5.

Silver — spot 107.4-107.7; 3 mnths 109.7-109.8.

MUTUAL FUNDS

FRIDAY

	Bid	Ask
Acfd	123	136
AGF Jap	1383	1520
All Can Cm	677	734
All Can Div	725	788
All Can Ven	346	376
All Can 4000	479	520
All Can En	405	440
Am Gr	507	556
And Eq	510	557
Ass Inv	587	592
Can Gr	543	597
Canagex	1061	1147
Cdn Gs En	1420	1560
Cdn Inv	497	544
Cdn Sec Gr	512	563
Cdn S A G	1128	1233
Cdn Trust	503	552
Cap Gr	1092	1119
Corp Inv	595	654
Cor Inv St	480	527
Dreyfus Inc	1030	1129
Dreyfus In	1039	1161
Eaton Vik	578	628
Enforce Inv	594	653
Exec Fd Cda	590	647
Exec Intl In	180	
Fraser Gr	383	421
Gls Comp	979	1076
Gls Inc	336	369
Gr Eq	742	815
Guard Ent	91	101
Har Gr	683	683
Ind Gr	1119	1230
Int Gr	553	608
Inv Gr	1180	1291
Inv Intl	576	630
Inv Jap	883	965
Inv Mut	563	616
Mar Eq	315	344
Mtl Accum	581	639
Mtl Bond	1031	1134
Mtl Gr	338	371
Mtl Inc	498	
Natfrusco	1395	1653
Nti Res	758	833
NW Eq	516	567
NW Can	535	588
NW Gr	455	500
Pac Comp	700	700
Pac Div	524	524
Pac Res	308	308
Pac Ret	497	497
Pac US	344	344
Pen Mt	842	842
P H N	1155	1178
Plan Res	438	481
Princ Gr	410	450
Princ Vent	220	241
Prud Gr	648	708
Prov Stk	558	610
Reg Gr	865	951
Reg Vent	407	447
Royfund	641	667
Temp Gr	854	933
Un Accum	480	527
Un Accum Ret		
	494	543
Un Am	160	176
Un Horizon	207	227
Un Vent	292	321
Un Vent Ret	459	504
Un Sav Eq	745	819
Vanguard	594	649
Xanadu Fd	365	365
Yk Fd of C	461	501

BONDS

TORONTO (CP) — Selected bond quotes as of July 6 provided to the Investment Dealers association of Canada by Richardson Securities of Canada, with yield on asking price.

	Bid	Ask	Yield
CORPORATIONS			
Abitibi 9¼ 1 Apr 1990	106.00	108.00	8.82
AlbaGas 9 15 Dec 90	104.00	106.00	8.58
Alg Stl 8¾ 31 Mar 91	100.00	102.00	8.52
Alcan 9⅜ 2 Jan 1991	106.00	108.00	8.49
Bell 8 1 May 1977	100.00	101.00	7.89
Bell 8 1 Aug. 1980	99.00	101.00	7.81
Bell 9¼ 1 Dec 1993	106.00	109.00	8.32
BC Sug 9½ 15 Sep 87	104.00	106.00	8.75
BC Tel 8¾ 15 Oct 93	99.00	101.00	8.52
C Cem 8¾ 1 May 93	100.00	102.00	8.63
CPR 8⅞ 1 Feb 1992	99.00	101.00	8.51
CPSL 9⅜ 1 Oct 1990	105.00	107.00	8.59
Cominco 8½ 15 Apr 91	99.00	100.00	8.50
Con Gas 8½ 1 Feb 91	96.00	98.00	8.34
Con Gas 8¾ 15 Oct 93	100.00	102.00	8.42
Dofasco 9 1 Feb 1991	103.00	105.00	8.45
Eaton Ac 8¾ 15 Jly 74	102.00	104.00	7.90
Falcbrg 7¾ 24 Feb 91	91.00	93.00	8.52
Gif Oil 8½ 1 Dec 89	100.00	102.00	8.27
Gulf O 8⅛ 15 Sep 75	102.00	104.00	8.09
HudB MS 9 15 Jun 91	102.00	104.00	8.56
Imp Oil 8½ 15 Aug 89	100.00	102.00	8.27
Ind Acc 9½ 15 Oct 92	106.00	108.00	8.64
Int Nick 8¾ 1 Oct 90	101.00	103.00	8.29
Labatt 9¼ 1 Sep 1990	105.00	107.00	8.47
MacMil 8½ 15 May 91	98.00	100.00	8.50
Norande 9¼ 15 Oct 90	105.00	107.00	8.47
NorCen 9½ 2 Jly 91	106.00	108.00	8.62
NorElec 9½ 30 Apr 90	106.00	108.00	8.59
Royal Bk 7 15 Apr 91	96.00	98.00	7.41
Simpsns 9½ 15 Dec 89	106.00	108.00	8.38
Traders 9 15 Feb 91	99.00	101.00	8.89
Traders 9½ 15 Jun 91	104.00	106.00	8.83
TCPL 9 20 Mar 1991	101.00	103.00	8.66
TCPL 8⅞ 20 Sept 92	100.00	102.00	8.66
Wstcst T 8 15 May 91	93.50	94.50	8.61
CONVERTIBLES			
Ackland 7½ 15 Jun 88	99.00	100.00	7.50
Agreind 6½ 15 Mar 92	95.00	100.00	6.50
Alta Gas 7½ 1 Feb 90	130.00	134.00	4.56
Con Gas 5½ 1 Feb 89	83.00	85.00	7.71
Dynasty 7 1 Apr 82	96.00	—	—
Home Oil 5½ 1 Feb 92	113.00	115.00	4.31
Scur Rn 7¼ 1 May 86	84.00	86.00	8.97
SimSrs 4½ 15 Oct 88	120.00	—	—
Wstcst T 7½ 1 Jan 91	97.00	99.00	7.61
CANADA AND GUARANTEED			
3 1 Oct 1973	98.56	98.63	6.58
5¼ 1 Dec 1973	99.40	99.55	6.39
6¼ 1 Dec 1973-94	99.85	99.90	6.50
5 1 Apr 1974	98.70	98.80	6.69
7¼ 1 Apr 1974 7½ 84	100.20	100.40	7.42
7-15 Jun 1974	100.10	100.30	6.66
8 1 Oct. 1974-86	102.00	102.50	7.69
5½ 1 Dec 1974	97.80	97.90	7.10
4¼ 15 Dec 1974	96.00	96.10	7.14
6½ 1 Apr 1975	98.80	99.00	7.11
7¼ 1 July 1975	100.00	100.25	7.11
5½ 1 Oct 1975	96.15	96.25	7.34
7 15 Dec 1975-85	100.75	101.00	7.66
5½ 1 Apr 1976	95.15	95.25	7.45
3¼ 1 Jun 1976	89.20	89.40	7.37
5¾ 1 Jun 1976	95.50	95.80	7.38
7 July 1 1977	98.75	99.00	7.29
7 1 Sept 1977	98.25	98.75	7.35
3¾ 15 Jan 1978	86.00	86.50	7.31
8 1 Jul 1978	101.50	102.50	7.39
6½ 1 Jun 1979	95.00	95.25	7.51
3¼ 1 Oct 1979	78.75	79.25	7.47
5¾ 15 Dec 1979	91.00	91.50	7.43
6¼ 1 Apr 1980	93.25	93.75	7.44
5½ 1 Aug 1980	89.00	89.50	7.44
4½ 1 Sep 1983	78.25	78.50	7.57
5 1 Jun 1988	75.00	76.00	7.74
6¾ 15 Feb 1989	89.00	91.00	7.75
5¼ 1 May 1990	75.00	76.00	7.84
5¾ 1 Sep 1992	78.25	79.25	7.86
6½ 1 Oct 1995	85.00	87.00	7.73
3¾ 15 Mar 1998	36.00	38.00	7.51
3 Perps	38.00	40.00	7.50
CNR 5 15 May 1977	91.00	92.00	7.42
CNR 4 1 Feb 1981	78.50	79.00	7.71
CNR 5¼ 1 Jan 1985	83.50	84.50	7.81
CNR 3 1 Oct 1967	76.00	76.50	7.75
PROVINCIALS AND GUARANTEED			
Alta 8⅞ 15 Apr 1990	104.00	105.50	8.22
Alta 8⅛ 15 June 1991	99.00	100.00	8.12

Calgary Stocks

MONDAY

Stock	Sales	High	Low	Close	Net Ch'ge
INDUSTRIALS					
Amigmtd	500	70	70	70	
OILS					
Amalta	1000	17	17	17	+1
Brett	4000	14	12	14	+1
Clearport	48000	85	70	82	+17
New York	1000	86	86	86	—2
Republic	800	105	100	100	—10
MINES					
Alcor	11600	49	40	49	+11
Cinnebar	3500	42½	42	42	
Cuffus	6500	26	25	26	+1
Matrix	1000	33	33	33	—1

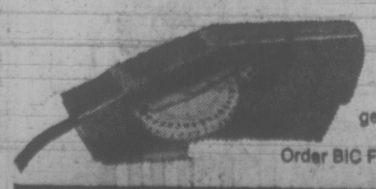
Guaranteed Certificates & Debentures
8½%
for a 5 year term.
Minimum $500 investment
Canada Permanent
Canada Permanent Trust
Canada Permanent Mortgage Corporation
Member — Canada Deposit Insurance Corporation
1125 Douglas Street, Victoria Phone 386-1361

ROYAL TRUST
MANAGED FUNDS
July 1973 Un't Value
"A" Fund $11.5555
"B" Fund $ 9.8001
"C" Fund $17.3249
"M" Fund $ 8.7683

MANAGEMENT
SALES/MARKETING
Outstanding individual, early in career development, with the desire and thrust to move quickly to a management position in a highly profitable, respected and expanding company ranking in the upper one per cent of the industry.
This opportunity can be explored in confidence by calling K. M. Stewart at 384-8111 on Monday, July 9th between 9:30 a.m. and 8:00 p.m. and Tuesday, July 10th between 9:30 a.m. and 8:00 p.m. or by writing to:
VICTORIA PRESS, BOX 774
LONG DISTANCE CALL COLLECT

8½%
GUARANTEED INVESTMENT CERTIFICATES
CITY TRUST
City Savings and Trust Company
1306 Douglas Street
Phone 383-4141

FREE! from BIC

FREE PANTI-HOSE
$3.00 Value
Buy 3 doz. Bic Banana Porous Pens—and get 2 pairs of Pretty Polly® Panti-Hose FREE. Value $3.00. Attractive "Highlight" shade, one size 95 to 150 lbs. Order BIC FL 648—Solid ink colour all blue, red or black.

FREE DYMO® LABELMAKER
$13.45 Value
Buy one gross Bic Banana Porous Pens—and get a Dymo Mk. VI Labelmaker FREE. Value $13.45. Includes 6 rolls of tape in assorted colours. Order BIC FL 2592—Assorted ink colours, 4 dz. black, 4 dz. blue, 4 dz. red.
73 H10
• First top-quality, name-brand porous pens to be priced at the low 29¢ level—and now, with these free gifts, even better value.
• Now available at your BIC supplier while stocks last.

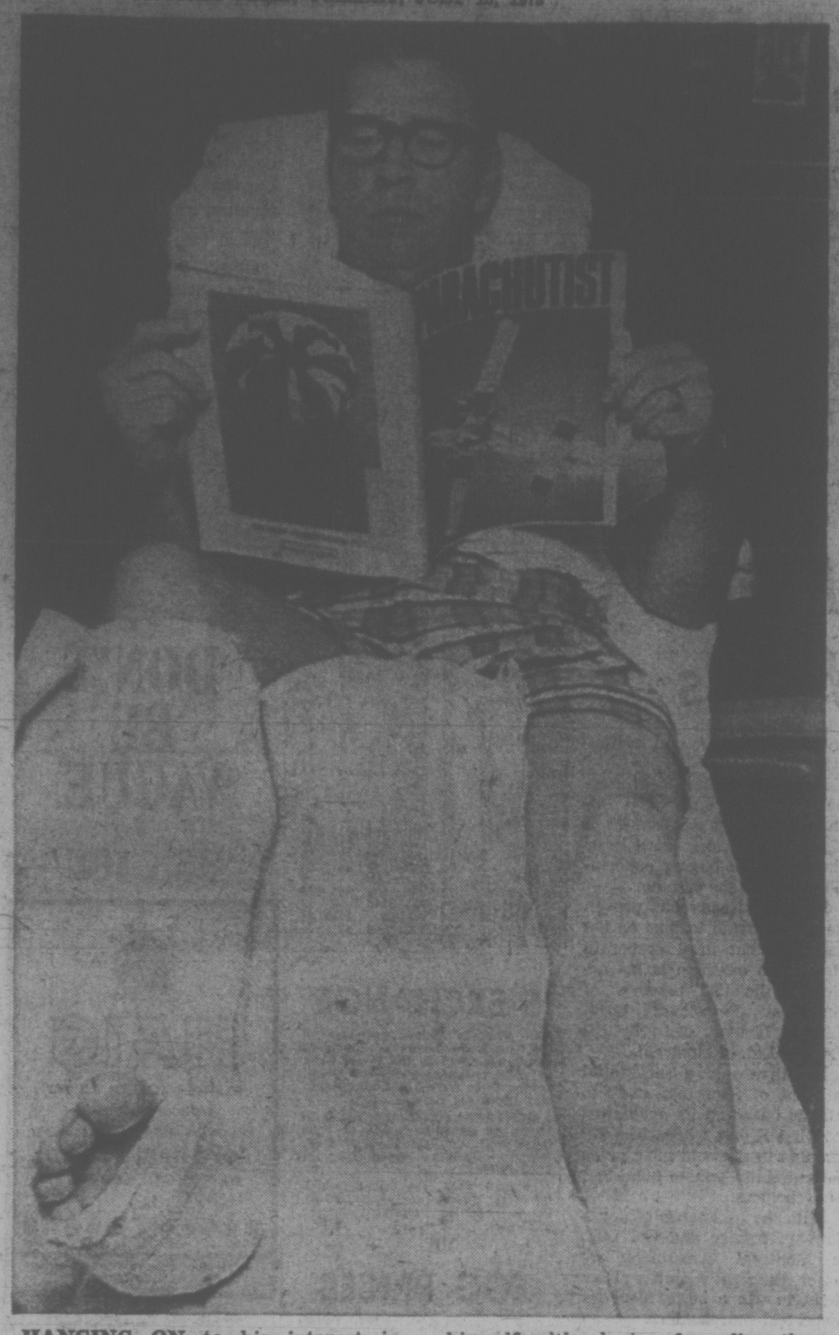
ROYAL ALEXANDRA
1450 Beach Drive — Oak Bay
OPEN HOUSE DAILY
1:30 - 4:30 p.m.
7:00 - 9:00 Wednesday and Thursday evenings
Condominium Homes—Prime Waterfront Location
1-Bedroom Units, from $28,000 2-Bedroom Units, from $36,000
Exclusively Presented by
VICTORIA'S CONDOMINIUM AND APARTMENT CENTRE
BROWN BROS. on Blanshard
"Since 1918"
Phone 385-8771 ANYTIME

THE PEOPLE TO SEE . . . P.R.B
9½%
MORTGAGE MONEY
IMMEDIATELY AVAILABLE
P.R.B BROWN & SONS, LIMITED
762 Fort Street 385-3435

UNIQUE
Canadian Corporation plans to invest and expand into Victoria. This creates an exclusive opportunity in an exceptionally profitable non-competitive business.
FEATURES INCLUDE:
• Independent Control.
• Immediate returns.
• Complete assistance and continuous permanent growth.
Qualifications required include business and or management experience. Investment $25,000. Reply to:
Box 6198, Stn. G
Vancouver, B.C.

WATERFRONT!
1466 DALLAS RD.
1 BEDROOM, SPACIOUS CONDOMINIUMS
OPEN HOUSE
Mon. thru Sat.
Afternoons 2 - 5
..Nightly 7 - 9..
$22,900 to $25,900
388-9172
FARMERS & MERCHANTS TRUST
"REAL ESTATE HAS A PRICE INTEGRITY IS PRICELESS"

BRITISH COLUMBIA INSTITUTE OF TECHNOLOGY
BCIT
3700 Willingdon Avenue, Burnaby 2, British Columbia
1973 FALL SESSION
Applications are still invited for the following technologies:
TECHNICAL MANAGEMENT
Design, Development, and Directing of Systems, on a planned approach to the job.
CHEMICAL AND METALLURGICAL
Preparation for those who wish to enter the Process Industry — either in Laboratory, Production, Engineering Department, or in Technical Sales.
CIVIL AND STRUCTURAL
Concerned with the Design and Construction of bridges, highways, railways, airports, dams, power developmets, as well as drainage, irrigation, sewage, and water supply systems.
FOREST PRODUCTS
Preparation for Plant Process Operations, Plant Management, Research and Development, Technical Services and Sales.
NATURAL GAS AND PETROLEUM
Concerned with Transmission, Pumping Stations, and Maintenance of Pipelines, Refining, Laboratory Work, Petroleum Products.
INSTRUMENTATION AND SYSTEMS
Preparation for the field of Measurement and Automatic Control Signal Transmission, Signal Display, Process Measurement.
MINING
Preparation for all phases of Mining, Mineral Processing, Designing Operations, Geophysical and Geochemical Fieldwork.
SURVEY
Preparation for field operations, Drafting, Photogrammetry, Mapping, Civic Planning Departments.
PSYCHIATRIC NURSING
A two-year course of studies and selected clinical experience which leads to graduation as a Psychiatric Nurse. Department of Mental Health bursaries available.
All programs are two years in length, and upon successful completion the candidates will receive a National Diploma of Technology.
For further information write for B.C.I.T. Calendar or phone the Registrar's Department, B.C. Institute of Technology, 3700 Willingdon Avenue, Burnaby 2, B.C. 434-5722, local 216 or 217.



HANGING ON to his interest in jumping is Springfield, Ore., city manager Pat Teague who now finds himself with plenty of reading time after breaking a leg while making a parachute jump.

Fuel Giants, Government Cause Gas Shortage: FTC

WASHINGTON (WP) — Anti-competitive practices by the large U.S. oil companies, a general spirit of industry co-operation instead of competition; and government policies have together created the current U.S. gasoline shortage, a Federal Trade Commission staff report says.

The report says the "major" firms, which consistently appear to co-operate rather than compete in all phases of their operation, have behaved in a similar fashion as would a classical monopolist: they have attempted to increase profits by restricting output."

The major companies—18 of them—have co-operated with one another in influencing legislation, bidding for crude oil leases, establishing the purchase price of crude oil from which petroleum products are made, transporting the crude oil, refining it, and marketing gasoline, the report charges.

"In sum, the majors continually engage in common course of action for their common benefit," the report says.

The report suggests that the major oil companies are using the current gasoline shortage their activities helped create to eliminate "the only viable long-term source of price competition" — the independent marketer.

Noting that more than 1,200 independent gasoline stations were forced to close in the first five months of this year, the FIC staff reports says," . . . the majors have used the shortage as an occasion to attempt to debilitate, if not eradicate, the independent marketing sector."

They are not doing this by lowering prices in those areas where they compete with independents—who have generally charged two to six cents per gallon less than the majors—but by not permitting their prices to rise.

In a normal competitive market, the report explains, the "cure" from a shortage would be for prices to increase; this in turn would cause producers to increase supply and also discourage some consumption; thus, supply and demand would be brought into equilibrium.

Instead, the independents who are having to pay higher prices for their wholesale products — if they can get them at all — have to raise their prices, while the majors absorb their higher costs thus not allowing their gasoline prices to rise. "The independents, of course, simply do not have available supplies of gasoline to deal with such a tactic," the report says.

"As the shortage forces them to curtail sales they must raise prices; the sole basis on which they can compete with the majors is destroyed."

The majors, the FTC staff report says, have never tried to compete on price, only in "secondary respects" such as appearance and location of stations, giveaways, credit card services, and maps.

At the time, they developed "an elaborate network of devices" to limit the supply of crude oil available to independent refiners and refined products available to independent wholesalers and retailers, the report says. If the majors' current pricing tactic is at all successful, the staff predicts, "the consumer will pay dearly . . ."

The report, prepared by the FTC's Bureau of Competition — the antitrust enforcement arm — and the Bureau of Economics, is part of the culmination of an almost two-year study of the effect of the structure, conduct and performace of the oil industry and whether its firms are engaged in unfair methods of competition in violation of the law.

A copy of the report — sent to members of Congress who requested it—was obtained by the Washington Post. Not sent to the hill was another report containing an analysis of alternative courses of action for the commission's consideration and the staff's recommendations.

The staff is said to have recommended the bringing of antitrust charges against the eight largest oil companies which, if successful, would result in a considerable restructuring of the industry. The staff recommended that the FTC seek the diestiture of some of the industry's functions — now so interrelated — to foster competition in its various phases; production of crude oil, transportation, refining, and marketing.

The report points out that in 1970 the eight largest firms — operating in varying degrees in all phases of the industry — held 64 per cent of the nation's proved crude oil reserves, accounted for 58 per cent of refining capacity, and 55 per cent of the gasoline sold.

The top eight companies are Atlantic Richfield, Exxon, Gulf, Mobil, Shell, Standard Oil of California, Standard Oil of Indiana and Texaco.

The oil industry didn't get where it is today nor did it create the current gasoline shortage by itself, the FTC staff says.

"There also has been a significant contribution made by the United States government." The report says that federal and state governments "... do for the major companies that which would be illegal for the companies to do themselves."

These things have included the oil import program, which restricted the flow of competing foreign supplies into this country; the oil depletion allowance, which allowed the firms to make most of their profits on crude while the independents have little crude production; the foreign tax credit and price controls, all of which altered the system of supply and demand to the industry's benefit.

The staff was not happy about its own past performance either. Its past approach — seeking to correct specific anti-competitive practices at the marketing level — really ignored "the market power associated with vertical integration and limited competition," the report said.

Among the report's significant findings:

—The petroleum industry, and refining especially, is characterized by high barriers to entry, preventing new firms from being attracted into the market by the industry's excess profits. There has been no big entry into refining in 20 years.

—With their economic resources and advanced econometric models "the major oil companies should have been able to predict the current increase in demand for petroleum products," the report says. "Whatever their forecasts showed," they failed to expand refinery capacity, to meet present and future need the report says.

Even though some firms have plans to build new refineries the next three or four years (the period needed for construction of new refineries) appears bleak," the staff said. "As demand increases more rapidly than refinery capacity, shortages of petroleum products will become more acute." The degree of severity will depend upon prices — the lower they are the more critical the shortage will be, the staff said.

NO PROFITS IN CHASTITY

MILAN (Renter) — "They were truly artistic . . . made of iron and animal skin" said Gualberto Montebovi of the chastity belts he sold before lack of demand put him out of business.

Montebovi started the business last year employing a local artisan to make the "precautionary" objects, but only managed to sell 30 models for about 10,000 lira ($15 each).

PLAYBOY STUDIES PHOTO 'ADJUSTMENTS'

CHICAGO (UPI) — The Supreme Court decision on obscenity has prompted Playboy, a favorite magazine of Vice-President Spiro Agnew, to consider making "editorial adjustments" in its photography. But its rival Penthouse, arguing that the human body is not obscene, says it has no intention of changing its pictures.

Both magazines said they regretted the high court ruling, which gave power to local officials to judge what is obscene on the basis of "community standards" rather than national tastes. The ruling has resulted in both publications being taken off the stands in many towns, particularly in the south.

Bob Guccione, founder and publisher of Penthouse, which has cut into the older Playboy market with its total nudity and provocative feature articles, said the magazine might consider some minor non-photographic changes.

But he was adamant about keeping photographs the same. "I utterly reject the concept that the human body in any aspect is considered obscene," he said. "It is not anit-biblical, anti-Christian, or anti-anything you like."

Playboy, who pioneered the literary girlie magazine field and made it into a financial bonanza, said it was considering "editorial adjustments" for future issues. Playboy officials were meeting in Chicago this week to discuss the matter.

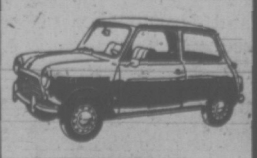
Agnew, in an interview a month ago, said one of the disadvantages of being vice-president was that "you have to give up Playboy." His remarks were widely used by the magazine in recent advertising campaigns.

Guild Certified For Newspaper In Winnipeg

WINNIPEG (CP) — The Manitoba labor relations board has approved an application by the Canadian region of the Newspaper Guild for certification as bargaining agent for editorial and advertising employees of Winnipeg Free Press.

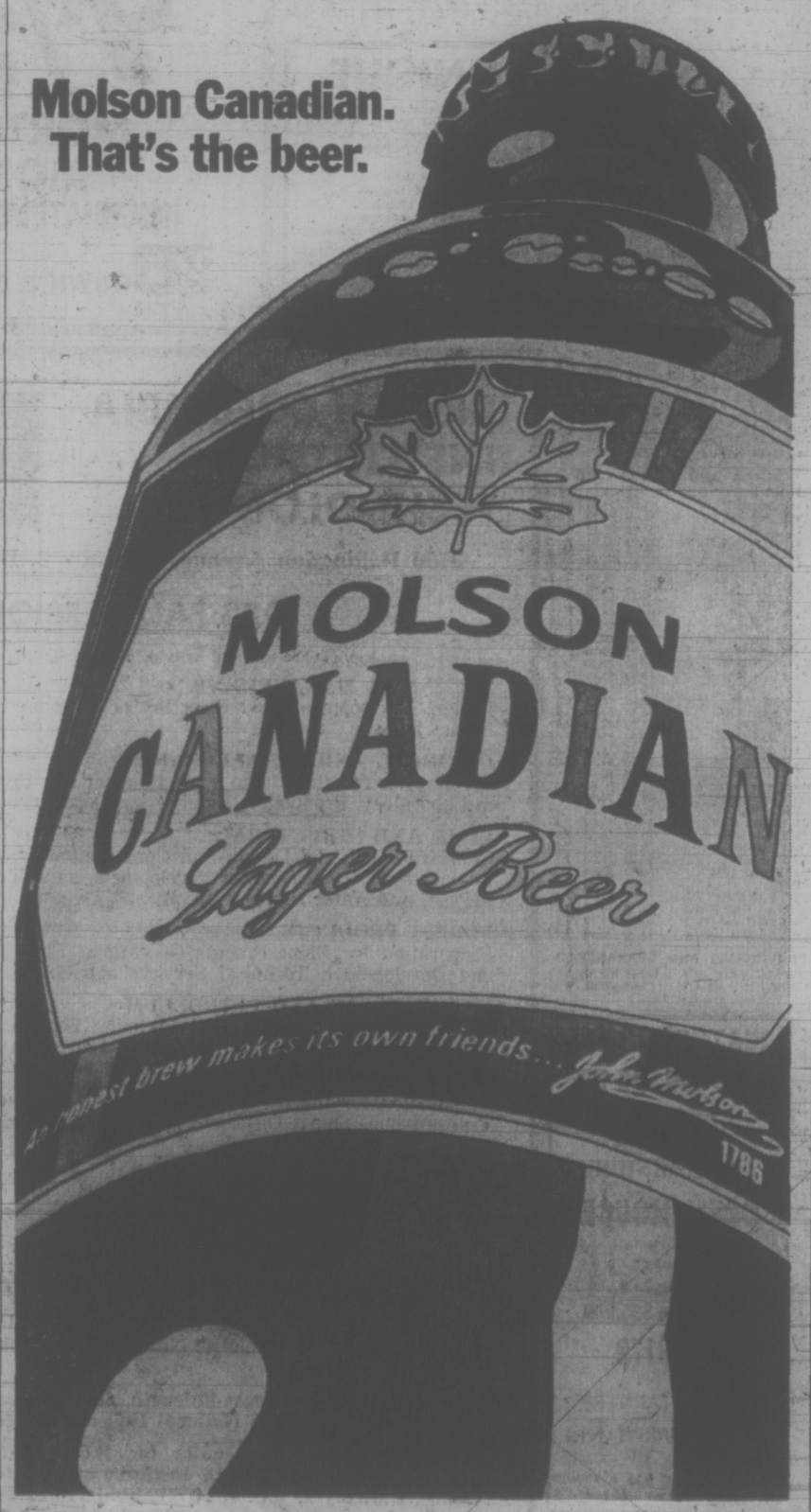
Hugh Jamieson, acting board chairman, said Monday letters of notification have been sent to the parties involved. The application was filed May 25. The board decided Friday to certify the guild as bargaining agent for about 175 employees.

AUSTIN

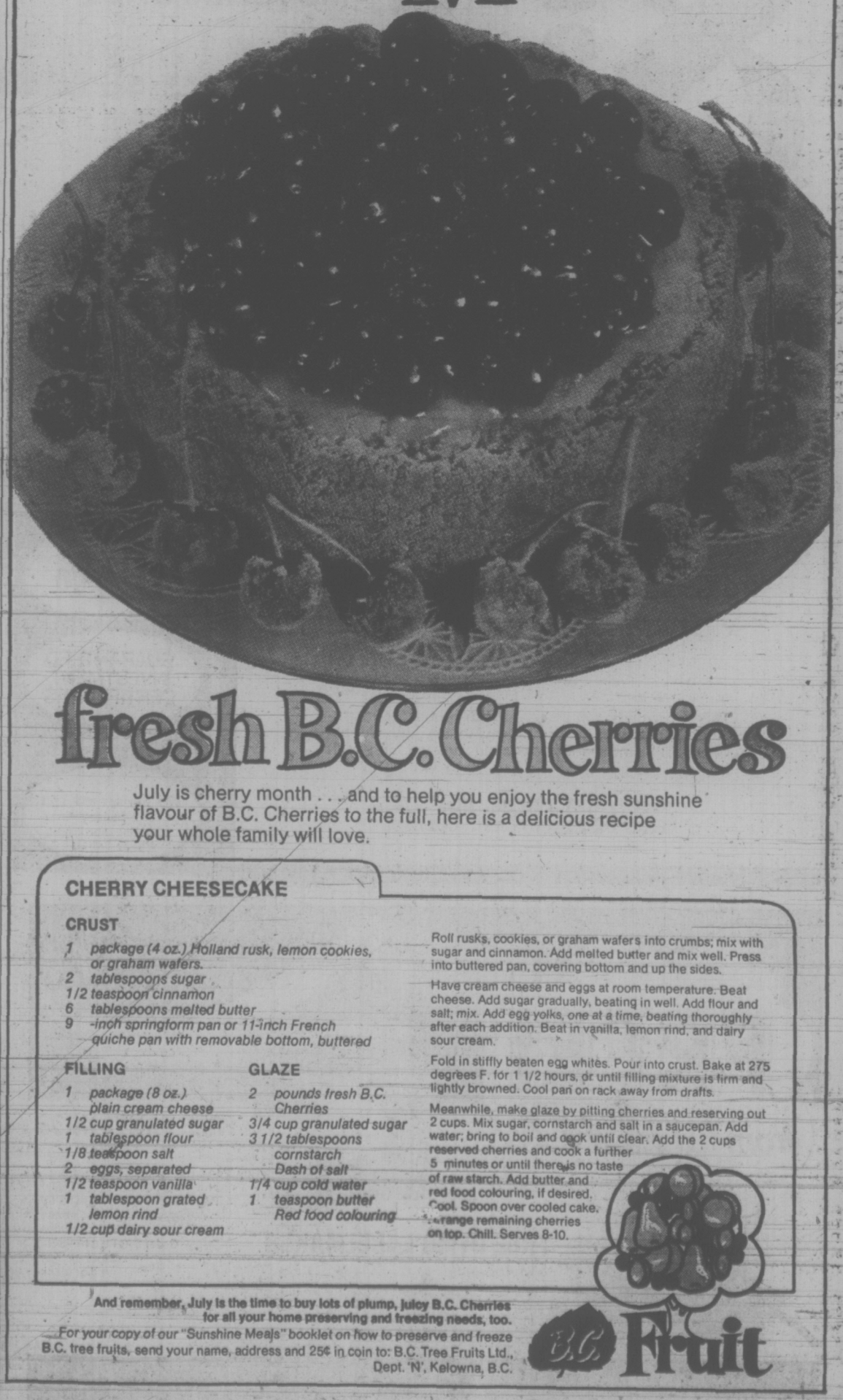


MINI
$2105
A great little car!
PLIMLEY
British Car Centre
1010 YATES

Molson Canadian. That's the beer.



the best part of SUMMER



fresh B.C. Cherries

July is cherry month . . . and to help you enjoy the fresh sunshine flavour of B.C. Cherries to the full, here is a delicious recipe your whole family will love.

CHERRY CHEESECAKE

CRUST

1 package (4 oz.) Holland rusk, lemon cookies, or graham wafers.
2 tablespoons sugar
1/2 teaspoon cinnamon
6 tablespoons melted butter
9 -inch springform pan or 11-inch French quiche pan with removable bottom, buttered

FILLING

1 package (8 oz.) plain cream cheese
1/2 cup granulated sugar
1 tablespoon flour
1/8 teaspoon salt
2 eggs, separated
1/2 teaspoon vanilla
1 tablespoon grated lemon rind
1/2 cup dairy sour cream

GLAZE

2 pounds fresh B.C. Cherries
3/4 cup granulated sugar
3 1/2 tablespoons cornstarch
Dash of salt
1/4 cup cold water
1 teaspoon butter
Red food colouring

Roll rusks, cookies, or graham wafers into crumbs; mix with sugar and cinnamon. Add melted butter and mix well. Press into buttered pan, covering bottom and up the sides.

Have cream cheese and eggs at room temperature. Beat cheese. Add sugar gradually, beating in well. Add flour and salt; mix. Add egg yolks, one at a time, beating thoroughly after each addition. Beat in vanilla, lemon rind, and dairy sour cream.

Fold in stiffly beaten egg whites. Pour into crust. Bake at 275 degrees F. for 1 1/2 hours, or until filling mixture is firm and lightly browned. Cool pan on rack away from drafts.

Meanwhile, make glaze by pitting cherries and reserving out 2 cups. Mix sugar, cornstarch and salt in a saucepan. Add water; bring to boil and cook until clear. Add the 2 cups reserved cherries and cook a further 5 minutes or until there is no taste of raw starch. Add butter and red food colouring, if desired. Cool. Spoon over cooled cake. Arrange remaining cherries on top. Chill. Serves 8-10.

And remember, July is the time to buy lots of plump, juicy B.C. Cherries for all your home preserving and freezing needs, too.

For your copy of our "Sunshine Meals" booklet on how to preserve and freeze B.C. tree fruits, send your name, address and 25¢ in coin to: B.C. Tree Fruits Ltd., Dept. 'N', Kelowna, B.C.

B.C. Fruit

75% of U.S. Army Has Drink Problem: Study

WASHINGTON (WP) — More than three-quarters of the junior enlisted men in the U.S. army and the navy have serious drinking problems, according to the results of a study issued Monday by the Pentagon.

Forty-four per cent of a sample group of 9,500 army men were classified as "problem drinkers" who went absent without leave or otherwise missed work assignments because of drinking. Twenty-nine per cent of the group were classified as occasional heavy "binge" drinkers, while only 4 per cent were categorized as non-drinkers and 9 per cent were labeled as "drinkers with no problem."

Similar figures were offered by the navy, which reported that 30 per cent of their enlisted men were "serious problem drinkers" and that only 21 per cent of the study group were rated as non-drinkers or "no problem" drinkers.

For many young enlisted men in the services, alcohol has replaced drugs as an abuse problem, according to Dr. Richard Wilbur, assistant secretary of defence for health and environment.

The cost of alcohol abuse, Wilbur said, runs into the millions of dollars in lost work time or reduced efficiency.

He said that in the fiscal year 1973 alone, the army lost 2,200 "man years" of work as a result of alcohol abuse. The cost of this lost time in payroll and allowances alone was $17 million, Wilbur said.

During the same period, he said, the army lost 16,000 "man years" in reduced efficiency because of late arrivals or early leaves attributed to hangovers.

(A "man year" represents the total numbers of hours worked by one man during a calendar year.)

The definition of a "heavy drinker," according to Wilbur, is a person who takes five or more drinks a day four or more times a week, or takes 12 or more drinks one day a month, or drinks for more than a full day once in a three-year period.

An alcoholic, by the Pentagon's standards, is a person who has suffered or has been threatened by a loss of marriage, has severe financial instability or has lost his job because of drinking, or who is unable to function without alcohol.

22 NEW JOBS DRAW 500 BIDS

More than 500 applications have been received by the provincial government for the 22 jobs available in the government's new environment and land use secretariat, Resources Minister Robert Williams said Monday.

The secretariat, which will be a co-ordinating agency working under the direction of the cabinet's environment and land use committee, is being formed now, Williams said a selection committee for the secretariat is being formed this week.

Seventy-one applications have been received for the position of director of the secretariat, the resources minister said. He called the number of applications for the available jobs "one of the healthiest responses in the history of the civil service in B.C."

The environment and land use secretariat will have a budget of about $400,000 per year. It is intenled to look into all aspects of land use in B.C. and environmental effects of present and proposed policies.

The director of the secretariat will hold the status of a deputy minister in the B.C. government.

Gov't Confirms Interest

Provincial government interest in the acquisition of a Surrey poultry processing plant was confirmed Monday by Trade Minister Gary Lauk.

Lauk was commenting on reports that the government was interested in a partnership with the Pacific Poultry Co-operative, which is negotiating purchase of Panco Poultry Ltd., the major poultry processing firm in the province.

The minister said the provincial government does not propose to be the principal owner of the processing firm when it is acquired, "but I'm sure that we should get involved in some way."

The decision on the extent to which the government will become involved in the processing concern will have to be made by the board of directors of the B.C. Development Corporation, an industrial arm of the government set up during the past session but not yet put into action.

Lauk said the board of directors of the government corporation will not be named for another six weeks.

It has been reported that a figure of 49 per cent interest in the poultry project by the government has been mentioned in the negotiations over the firm's sale. Lauk did not confirm that figure.

He said matters in the field of agricultural processing are referred to him only after the minister of agriculture has "thoroughly investigated" them.

"We've reached that stage with Panco, I believe," Lauk said.

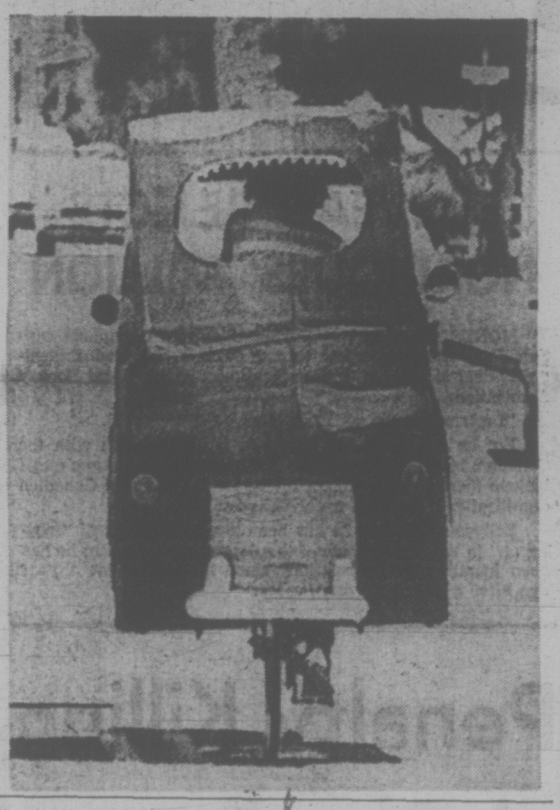
Last week, Agriculture Minister Dave Stupich said the government is looking favorably at a request from the Pacific Poultry Co-operative for provincial assistance in its efforts to acquire Panco Poultry.

The co-operative, made up of about 120 turkey and broiler growers throughout the province, has been negotiating with Panco officials for the last six months.

It is believed the co-operative will approach the B.C. Development Corporation for its financial assistance in the form of a long-term low-interest loan.



SMOGLESS CYCLIST: Gary Schmidt, a 28-year-old Chula Vista, Calif., teacher, demonstrates smog-free "Spirit of the Model T" he assembled on a bicycle. Green cloth body, bumpers, bulb horn, white-fringed windows and U.S. flag cost $15. He plans to instal a louvred windshield which will open on nice days.



Tourist Bureau 'Not Dormant'

Ald. Bill Tindall assured city businessmen Monday a replacement for the Greater Victoria Visitors and Convention Bureau will be found.

"The idea of a tourist bureau is not being left dormant," Tindall told the Central Business District Advisory Committee.

The present bureau will close in September because of lack of financial backing.

Tindall said the Vancouver Island Publicity Bureau, which has shared administration with the visitors bureau, has struck a committee to consider how the functions of the visitors bureau can be continued.

It is generally agreed that a new organization is needed, Tindall said.

"The consensus is that the reorganized and restructured bureau should be concerned with what to do for visitors once they are here, and not involved with outside publicity which is the responsibility of the Vancouver Island Publicity Bureau," Tindall said.

Following the meeting, Tindall said "two or three groups of people" had made it known they would take over the duties of the visitors bureau on an interim basis when it folds in September. He said he "could not be specific about who they are at this time."

'New Era Of Peace' —Nixon

KANSAS CITY, Mo. (WP) — President Nixon declared here Monday that the U.S. is entering "a new era" of peace at home as he presided at the swearing-in of Clarence Kelley as the new director of the FBI.

Stopping here at mid-day on his way to Washington from 16 days in California, Nixon said that his administration has made steady progress in achieving peace abroad and also in the cities and on the campuses of this country.

A crowd of about 12,000 persons cheered the president as he spoke in the square in front of the federal building. Between 50 and 100 demonstrators at the back of the crowd carried signs urging "Impeach Nixon" and other slogans and shouted "Nixon must go."

When the president asserted that crime is diminishing in this country, a demonstrator shouted in an obvious reference to Watergate: "What about White House crime?"

But the crowd, small for such an occasion, was overwhelmingly friendly. It stood in the hot sun and frequently interrupted the president's brief remarks with applause.

After taking the oath, Kelley promised to "serve only justice and to avoid any other force or influence which hurts the cause of justice."

Pledging fair and equitable enforcement of the law, he also said that every citizen, regardless of his position, "should be accorded the full rights guaranteed him, but more than that, the dignitaries and courtesies owed free and proud people."

Psychology Proposed For High Schools

Psychology may soon become the latest addition to the broadening curriculum in Victoria's high schools.

Brian Brumwell, a teacher at Mount View Senior Secondary, has proposed to Greater Victoria school board that he be permitted to teach an introductory psychology course during the second semester next year.

Psychology 12E was recommended for approval by a board committee Monday night, but after final board approval must still go before the provincial advisory committee on secondary school curriculum.

Brumwell, who says in his submission to the board that a greater selection of electives should be provided in schools so they won't simply be considered "fillers" by students, would offer one class of psychology to a maximum of 30 students.

The course curriculum would include a definition of psychology; the history of psychology, with statistics and physiology; a study of the basic psychological processes and how they operate in complicated situations; investigation of personality, behavior pathology and social psychology; and applied psychology.

Brumwell says his course will not "steal the thunder" of university level psychology courses but rather attempt to give a sound background for those interested in going on in psychology.

The vast majority of students do not go on to university and take psychology courses, so his course, he said, would offer those students something different.

Brumwell has taken a combined psychology-sociology major at the University of Victoria and has been a school counsellor.

The course would cost about $10 per student and not require any new teachers.

DEEPSEA SHIPS IN PORT

Harmac — Starworth, U.K. and continental Europe.

Gold River—Mukhtum Kuli.

Utah Mines—Citadel, loading copper ore.

Port Alice—Star Malmanger.

VICTORIA GLASS
ALUMINUM
WINDOWS
360 BAY
388-4311 - 388-4141

50,000 CRABS GAIN FREEDOM

OTTER ISLAND, Alaska (AP) — The U.S. coast guard and a Japanese fisheries patrol officer huddled Monday in the Bering Sea over the seizure of nearly 3,000 crab pots believed to have been abandoned by Japanese boats.

A coast guard spokesman said the pots, confiscated in United States' waters near the Pribiloff Islands, yielded 50,000 tanner crabs that were released into the ocean.

A Japanese fisheries agency patrol vessel, Konan Maru 20, inspected the pots before they were to be transported to the Kodiak coast guard station later this week.

Coast guard and national marine fisheries service officials said the seizure incident began June 27 when the cutter Winona picked up radar signals of two vessels in apparent violation of the U.S. 12-mile fisheries zone.

After sighting the crab lines, the Winona pursued and boarded a Japanese vessel identified as the Koyo Maru 31, a spokesman said. The boat's master denied the pots were his and the Winona returned to Otter Island for a six-day stakeout.

The coast guard said it declared the pots abandoned July 3 and, with help from the cutter Midgett and a fisheries service vessel, the pots were confiscated. No foreign vessels returned to the area during the watch, the coast guard said.

MANY LUXURY CARS DON'T GO FAR ENOUGH.

All of them have power steering and power brakes as standard.

But you have to pay extra for air conditioning and radial tires on some.

Others make you pay extra to sit on leather.

Most don't even offer fuel injection or four-wheel power-assisted disc brakes.

The Volvo 164E includes all of the above at no extra cost.

Shouldn't your next car be up to these standards?



Have a Look at Yates and Cook

McCALLUM MOTORS

386-6168
1101 Yates

DEALER LICENCE No. 2138

COSTPLUSIM PORTSFROMJA PAN
1102 Government St.
Tel 388-5477 (At Fort)
Open 7 Days & Nights

2882 DOUGLAS ST. 385-1404
At Garbally Road at Burnside
Also Nanaimo and Courtenay

Firestone STORES

We make it easy

vacation service special at Firestone

Here's what we do:
- complete alignment—adjust camber, adjust caster, adjust toe-in, adjust toe-out, true-up steering
- static balance—all four wheels
- brake adjustment
- front wheel outer bearing repack
- rotate tires
- check all under-car parts
- check all suspension parts
- check all ride control parts
- road test your car

only $13.88

A little more if your car has torsion bars or air conditioning.

20% off POWER MOWERS • LAWN FURNITURE • BARBECUES

EASY BUDGET TERMS
Firestone
1. CASH
2. 30 DAY CHARGE
3. BUDGET PLAN
CHARGEX

(For Western Canada)
WITTS
06-22-043-6
LAWN AND GARDEN FERTILIZER
Witts fertilizer provides controlled, all-season feeding.
40 lb. bag $1.89

Firestone Super Sports 100
WIDE RETREAD
with our NEW tire guarantee!
F78-14, F78-15, (7.75-14, 7.75-15)
Blackwall to fit many models of
CUTLASS
CORONET
SKYLARK
$13.95 EXCHANGE INSTALLED
WHITEWALLS $1.00 MORE

bill walker

Pacific Games: Test Run for World Meet?

The first Pacific International Games have passed into history. So have the second Pacific Conference Games. One is an integral part of the other, the main event being held at Toronto, the satellite meet here.

If it was an artistic success — the finest collection of track and field talent ever to show here — Victoria didn't follow through as a fan centre of the sport. The city and district blew it, only 900 paid on Saturday and 1,400 on Sunday. It deserved better.

Regardless, the meet, now encasing five nations — New Zealand, Australia, Japan, Canada and the United States, will grow in stature. Mexico is scheduled to join the club. So is China, in time.

It's big enough too that already it is being considered as a test pattern for a world-type championship, the biggest outside the realm of the Olympics. Soccer, swimming, baseball have world championships: Why not track and field?

It was enjoyable as well because of a lack of expressed nationalism. Sure, teams had their followers, countries their favorites, and it would have been nice to see Sanada win a few more medals. As it was the Canadians did very well indeed.

But there were no anthems and little fluff. That made it friendly and competitive, the idea of all sport in the beginning.

Had, Run Faster, and Lost!

There were the luminaries: Glenda Reiser, just a delightfully naive young girl from Ottawa, was the heroine of the piece. "What's another record?" she asked. It was understandable. She had run faster comparative times at the Olympics in the 1,500 metres, only to lose, and she said she thought she could do even better with competition. Completely non-plussed by the excitement she had generated, she had lost in Toronto, twice, and once to an even young competitor in the 800 metres.

Yes, she had. Fourteen-year-old Mary Decker, a Grade 10 student from California, had beaten her in a shocker. And if Glenda said she didn't realize what the mile record was, it's probably true. Everything is metric in track. It was just for old-times sake that meet director Ron Bowker had thrown in the mile event. He thought a sub, four-minute mile by the men would be nice to have. Sure, he got it, but he got something else, that new women's record, 4.34.9: And that may take some beating.

An interesting coicidence in the men's mile is that when John Walker of New Zealand won that first mile event in 3:58.8, he matched the time for first man to break four minutes in B.C. Roger Bannister at Vancouver in 1954. Nineteen years later, it had happened again, only soon to be broken by Rod Dixon of New Zealand and Australia's Peter Watson in 3:57.9 and 3:58.0. Of such events track history is made, and changed, in mere moments.

In Good Company, No Sweat

But the four-minute mile actually is old hat on the track front. Dixon, 22, says he runs the equivalentof the four-minute mile every second out in good competition in the 1,500. Walker, who had never run the mile better than 4:06 before, admitted he was annoyed at being put in the slow hat of the mile and was determined to show up his coach. Which he did.

Oddly enough, a good example of the depth of the New Zealand distance team may be gleaned from the fact when New Zealand recently broke the 4 x one-mile relay record, neither Dixon nor Walker were on the team. Dick Quax and Tony Polhill, who competed here, were part of that unit.

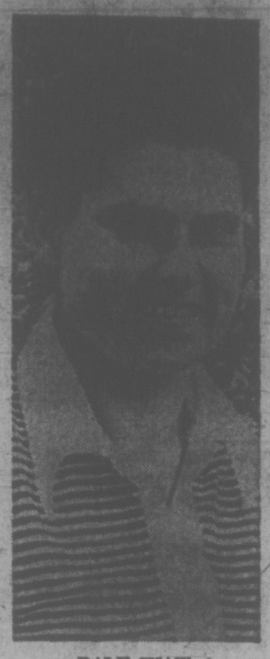
There was a suggestion by some of the visitors that perhaps Canada didn't see their track and field prowess at its best, because this is the off-season down under and there hadn't been any opportunity for tune-up competition.

Perhaps so, but the New Zealanders and Australians shouldn't worry too much. Because when the Commonwealth Games are held at Christchurch in New Zealand in late January, 1974, they'll have all the edge.

Back here, we may be locked in ice. Well, maybe wet with rain.

It was a good show, and if the main idea is that nations which are divided by a vast expanse of ocean can get together on such friendly terms like this is athletic endeavour, then the world isn't such a bad place after all.

Nor the young athletes in it.



DALE SHAW
. . . two-stroke penalty.

Mary 'Loved That Course'

By BILL WALKER
Times Staff

Mary Budke is a pert young thing, happy-go-lucky, her nose is sunburned and peeling, and "how I loved this course today."

Miss Budke is also the leader of the qualifying round after 18 holes in the annual Pacific Northwest Golf women's championships at Victoria Club.

Monday, Miss Budke, 19, fired what is believed to be a competitive course record of 71 over the par-73 course.

Of course, she comes by her talent honestly enough. For she is also the current U.S. Amateur champion, a title she won last year in St. Louis, defeating a Cindy Hill in the final, 5 and 4. The previous year she had been beaten in the second round of match play. She will be defending her championship at Montclair, N.J., later this month.

Miss Budke is also the current Oregon State ladies' champion, a title she won this year for the third time, and before that she had taken the PNGA junior crown and the Oregon junior championships twice. She was also a member of the U.S. World Cup team.

The only problem she encountered Monday was on the par five third where she got into trouble, also a trap, and took a bogey six. Out in 35, she birdied 14, 15 and 18 coming in for a 36.

With such a fine competitive record behind her, it would seem almost obvious a pro career might be in the offing. Not so, said Miss Budke, "I'm taking pre-med at Oregon State, and I would like to be a doctor."

Miss Budke said she used to think her irons were the best part of her game, but now she believes it is her straightness. She also said she would rather play Oak Bay in the mornings. "That wind could be tough," she said out of due respect.

Previous best round for a lady at Victoria Golf Club was accomplished by Margaret Todd "about 20 years ago. I started with a seven and a four and had a 70," Margaret recalled. "But it didn't count."

Meanwhile, Mrs. Todd was otherwise busy on the course with a pair of controversies. One concerned City champion Dale Shaw, who had taken a two-stroke penalty at the sixth, for what was described as an incorrect drop. The second concerned a member of Miss Shaw's foursome, PNGA junior champion, Robin Walton, on the 13th. She also took a two-stroke penalty.

The extra strokes gave Miss Shaw a 77. "You learn something every day," she said philosophically afterwards. "But I was playing well enough, except for missing a couple of putts, about three feet, and I should do better tomorrow." Miss Walton had an 89 and may be hard pressed to make the qualifying round for match play.

Marilyn Palmer, former B.C. champion, had her share of trouble too, nearly all of it on the seventh hole. Miss Palmer elected to play off the beach and took a triple bogey six on her way to a 77. Miss Shaw and Miss Palmer were later observed "smoothing things out" at Douglas Golflands.

Connie Guthrie of Spokane, Mary Smith of Kent, Wash., and Mrs. Jerry Plank of Hillsboro had 78s and a former two-time champ Judy Hoetmer of Seattle a 79. Nobody else broke 80.

Final 18 holes of qualifying play is scheduled today. Match play begins Wednesday.

Mary Budke, Ore.	71
Marilyn Palmer, Van.	77
Dale Shaw, Vic.	77
Connie Guthrie, Wash.	78
Jerry Plank, Ore.	78
Mary Smith, Wash.	78
Judy Hoetmer, Wash.	79
Liz Culver, Wash.	81
Colleen McCulloch, Van.	81
Betty Jean Hultberg, Idaho	82
Karen Hultberg, Idaho	83
Carole Holland, Wash.	83
Leah Reece, Wash.	84
Marion Ocher, Wash.	84
Juanita Turner, Vic.	84
Lee Bennett, Wash.	86
Ethel Boothe, Wash.	86
Emily Harnden, Wash.	87
Ginny Burkey, Wash.	87
Josie Chapple, Van.	88
Mrs. J. C. Layson, Wash.	88
Edna Hurley, Wash.	89
Ann Swanson, Wash.	89
Robin Walton, Wash.	89
Mrs. W. C. Klinner, Wash.	90
Julie Thompson, Vic.	90
Virginia Patterson, Wash.	90
Mrs. R. St. Louis, Wash.	90
Electra Koeniger, Wash.	90
Anita Hemmingsen, Burn.	90
Millie Robertson, Wash.	90

Eagle Stakes Wood to Early Lead

By ERNIE FEDORUK
Times Staff

A long "putt" for an eagle introduced John Wood to his scorekeeper while Casey Anderson and Lawrie Kerr would have felt better if they hadn't met trouble on the 18th.

That was the story at Uplands on Monday as golf's "old guard" took away the play from the young hopes in the opening qualifying round at the 71st Pacific Northwest Golf Association tournament.

Wood, a competitor in the PNGA's seniors tournament at Seattle two weeks ago, assumed the first-round lead casually.

Uplands' Ken Nott, playing in the same threesome and keeping Wood's tally, didn't consider leadership possibilities until the Seattle veteran recorded an eagle three on the par-five 15th.

That put Wood one under par. He parred 16, took a bogey four on 17 and parred the 18th to finish 36-34—70, and grab a one-stroke lead over Anderson and Kerr.

Kerr, seven-time City Amateur titleholder from Colwood, and Anderson, a two-handicapper from Bellevue, Wash., might have tied or moved ahead of the leader but for their experiences on the 18th.

Kerr, whose front-nine card showed eight fours and a deuce, stood even with par starting 18. Lawrie pushed his approach shot behind a tree and had to settle for a bogey five and his 71.

Anderson's grief on 18 was greater. Playing the back nine first, he hit a shot out of bounds to take a double-bogey six. He was two under par after the first eight holes.

Six golfers were deadlocked at 72, including Colwood's Roger Ross, while Mike Gray of Uplands and Steve Johnsen of Seattle both carded 73s to share the next spot.

Gray, who also took a bogey five on the 18th, was disappointed with his three-over-par performance after serving up a sparkling three-under 67 in Sunday's team championship.

"I didn't putt very well on Sunday, but the greens were a bit faster today and I seemed terrified on some of the short putts," he said. "I just can't explain it."

The team championship, incidentally, went to the Western Washington zone with a total of 292. British Columbia finished second with 296 and Oregon took third place with 301.

Play continued today with the low 32 scorers from the qualifying round advancing into match play that begins Wednesday.

John Wood, Wash.	36-34—70
Laurie Kerr, Vic.	34-37—71
Casey Anderson, Wash.	36-35—71
Roger Ross, Vic.	36-36—72
Lenny Brannen, Wash.	37-35—72
Mike Stoll, Ore.	36-36—72
Tom Tindall, Wash.	35-37—72
Peter Yagi, Wash.	38-34—72
Dr. R. Jacobs, Wash.	37-35—72
Mike Gray, Vic.	38-35—73
Tim Bond, Wash.	38-35—73
Steve Johnsen, Wash.	37-36—73
Don Hauge, Wash.	37-37—74
Tony Kahmann, Wash.	39-35—74
Bruce Richards, Wash.	37-37—74
Marty Smith, Vic.	38-36—74
Mark Bramen, Ore.	35-40—75
Mark Wing, Wash.	37-38—75
Doug Ward, Wash.	41-34—75
Don Tuttle, Vic.	37-38—75
Allan Senior, Vic.	38-37—75
Vic Painter, Vic.	38-37—75
Kenn Floyd, Vic.	37-38—75
Bob Beauchemin, Vic.	38-37—75
Dick Scybert, Wash.	37-38—75
R. E. Phillips, Ore.	39-36—75
George Jonson, Wash.	38-37—75
Bob Frazier, Wash.	38-37—75
Bill Cone, Ore.	39-36—75
Larry Daniels, Wash.	38-37—75
Lynn Brannen, Wash.	41-34—75
Dave Mick, Vic.	38-38—76
Bob Hunt, Vic.	36-40—76
Frank Scroggs, Vic.	37-39—76
Claude Heggie, Vic.	38-38—76
Jeff Ellis, Wash.	39-37—76
Doug Lauer, Wash.	38-38—76
Brent Murray, Ore.	39-37—76
Art Schilling, Wash.	39-37—76

sports
DOUG PEDEN - EDITOR

Canadian Cagers Fifth

HAVANA (Reuter) — Cuba won the Havana basketball tournament Monday night, easily beating the Soviet Union 78-51, to remain unbeaten.

Canada finished in fifth place with the same number of points as Czechoslovakia, placed fourth because of a better goal average.

The young Canadian team, which received wide support from Cuban basketball fans, beat Panama 84-44 Monday after leading 41-23 at half-time.

Bill Robinson was again Canada's top scorer with 13 points.

Yugoslavia kept their second place despite their 65-61 defeat Monday night at the hands of the Bulgarians.

Third place went to the Soviet Union, who suffered two defeats.

Canada, with four victories and three defeats, finished fifth.

Shamrocks Beware, Warriors Thumped

When Brantford Warriors visit Memorial Arena Wednesday night, they will want to forget about Monday and make a "fresh" start.

The Ontario Lacrosse Association leaders opened their four-game swing through B.C. on a disastrous note Monday night when they were crushed 25-8 by the Western Lacrosse Association leading Vancouver Burrards.

But don't underestimate the Warriors. They're a tough lot and Victoria Shamrocks certainly can't afford to take them lightly when they play here at 8 Wednesday.

Coach Morley Kells has had to do a little rebuilding after Coquitlam Adanacs lured away his all-star Gaylord Powless and Burrards attracted not only his star defenceman Bruce Todman but also rookies Bille Foote and Pat Differ — Kells' first two draft choices from the Ontario Junior League.

But, since losing to New Westminster Salmonbellies in four straight games in last year's national final for the Mann Cup, the Warriors have won 14 of their 15 games in the East and are runaway leaders of the Ontario league.

And, warns Kells, their target is the Mann Cup!

A crowd of 4,726 watched in Vancouver Monday night as the Burrards refused to give the Eastern visitors a chance to settle down and scored the first eight goals.

Dave Litzenberger scored four goals and had three assists for the Burrards and Brian Davidson and Doug Hayes scored three goals each.

Bill Coghill, Jerry McKenna and Ron MacNeil led the Warriors with two goals apiece.

After playing the Shamrocks, Brantford meets New Westminster Thursday and ends its Western tour with a game Saturday against Coquitlam.

For the Warriors, it was a bad start. But it would seem now that they can only get better. And they will be out to do just that Wednesday night at Memorial Arena.

BRANTFORD

	PIM	G	A	P
K. Todman (G)	0	0	0	0
drWaen	0	0	0	0
Ignatezyk	2	0	0	0
Beamish	2	0	1	1
McKinna	2	2	1	3
Howe	0	0	1	1
Cox	2	0	1	1
Cody	0	1	0	1
Patten	0	1	0	1
Lipinsky	2	0	0	0
MacNeil	0	2	1	3
Roland	7	0	2	2
Graves	0	0	1	1
Wilson	2	0	0	0
Coghill	0	2	2	4
Cuffy (G)	0	0	1	1
Totals	19	8	11	19

VANCOUVER

	PIM	G	A	P
Hamilton (G)	0	0	1	1
Quigley	2	0	4	4
Ornar	4	0	3	4
D. Tasker	0	2	0	2
Litzenberger	0	4	3	7
A. Tasker	0	1	1	2
Smith	0	1	1	2
Sanderson	15	2	0	2
Davidson	0	3	3	6
B. Todman	4	2	3	5
Differ	0	1	3	4
Salt	0	0	2	2
Babcock	0	0	1	1
Frederickson	0	2	2	4
Hayes	0	3	1	4
Foote	0	2	2	4
Mathison	0	3	1	4
Evans (G)	0	0	0	0
Totals	21	25	33	58

Shots stopped by:				
Todman (B)	16	9	2	— 27
Cuffy (B)	3	8	2	— 13
Hamilton (V)	4	4	8	— 16
Evans (V)	12	11	2	— 25
Score by periods:				
Brantford	1	3	4	— 8
Vancouver	10	7	8	— 25

	P	W	L	F	A	Pts
Vancouver	20	14	6	278	222	28
Coquitlam	17	11	6	265	231	22
VICTORIA	18	7	11	208	227	14
New West.	18	5	13	203	257	10

Interlocking game with Brantford included.

Next game: Wednesday — Brantford at Victoria.

BELIVEAU REJECTS NORDIQUES' MILLION

MONTREAL (UPI) — Former Montreal Canadiens captian Jean Beliveau today turned down a reported million-dollar deal to join the Quebec Nordiques of the World Hockey Association.

"I appreciate the generous offer," Beliveau said.

But he added, "I am happy in my association with the Canadien Hockey Club and the National Hockey League and I believe there is an excellent future for me with the Canadien organization," the 41-year-old Beliveau said.

Beliveau indicated he has been given assurance of "moving up" in the organization of the Canadiens, for whom he has been handling public relations since his retirement a year ago after a starry playing career.

Penalty Killing A Plus Factor

SURREY — Victoria McDonalds Monday night won their 16th game in 17 starts in the Pacific Junior "A" Lacrosse League.

They beat Surrey Salmonbellies 13-9 but they had to produce first-rate penalty killing to do it.

Surrey led 4-3 after dominating the first period but McDonalds were superb in a second-period comeback when they scored three shorthanded goals, including one while they were two men short.

Victoria led 10-7 going into the final period but a strong start by the home team cut that to 10-9 and when Jim Lynch of McDonalds received a five-minute penalty, the visitors looked in trouble.

However, more fine penalty killing and slick goalkeeping by John Hamilton stopped the Salmonbellies from scoring and, when Lynch's stay in the penalty box was over, McDonalds hammered in three straight goals to ensure the victory.

Kevin Alexander, brought up from the Pacific Junior "B" League, led Victoria with four goals and Jeevan Dillon, another Junior "B" player, scored three times.

Jerry Kustaski scored twice for Victoria and Glen Neuman had one goal and four assists.

Darryl McColl topped the Surrey scoring with three goals.

Hamilton finished with 48 saves while Rich Zeccehel stopped 44 shots for Surrey.

With the victory, McDonalds took a 12-point lead and ensured themselves of at least a first-place tie as second-place Burnaby Cablevision has only six games left to play.

Two Named To B.C. Body

Two Victorians have been elected to the directorate of the B.C. section of the Canadian Amateur Swimming Association.

Jim Ranson was picked as second vice-president and Dr. Rien Raap was named as a member-at-large at the annual meeting, held in conjunction with the provincial age-class championships in New Westminster at the holiday weekend.

Other executives elected were Ted Schootman of New Westminster (president), Don Filippelli of Coquitlam (first vice-president), Hilda Cazalet of Vancouver (secretary) and Bill Atkinson of West Vancouver (treasurer).

Raceway Claims Revenues Cut

NEW YORK (AP) — Yonkers Racing Corp. has sued in Manhattan Supreme Court to compel the New York Off-Track Betting Corp. to pay it at least $10 million annually, starting in 1971, "as just compensation" for the track facilities made available to it.

The raceway maintained that it made substantial improvements at its track, that its expenses in 1971 and 1972 exceeded $2 million a year and that its revenues have been cut by OTB operations. OTB has 20 days in which to respond to the action.

Canadian Cricket Receives 'Honor'

TORONTO (CP) — Canada, for the first time, has been asked to name a senior cricket player for the world all-stars to play against Bermuda on Sept. 20. Donald King, special events co-ordinator for the Canadian Cricket Association, called it "a signal honor" for Canada, "world recognition that Canadians can compete in world class cricket at the highest level."

Island's Booters Go Independent

Vancouver Island will operate as a unit during the upcoming soccer season and no Victoria teams will be competing in a mainland setup.

Wilf Sadler, a member of the B.C. Soccer Commission, said today the provincial governing body "backed the Island setup 100 per cent" at a meeting Monday in Vancouver.

It had previously been announced that two teams — London Boxing Club (formerly Victoria West-United) and Victoria Gorge Molsons — would be playing in the B.C. Soccer League, which is a mainland-based loop.

Both clubs played in the now-defunct Pacific Coast League last season.

Sadler said the meeting reiterated a previous BCSC stand that the mainland and Island groups operate independently.

Boys' Club Topples Soccer Selects 4-2

A Victoria Boys' Club team, which leaves July 17 for a six-week, 12-game tour of Britain, Monday night defeated a star-studded Victoria All-Star side 4-2 in an exhibition soccer match.

Almost 300 fans at Royal Athletic Park watched the fast, slick-passing young Boys' Club team grab a 3-0 half-time lead and then hold off a second-half comeback bid by the more experienced All-Stars.

Canadian youth international John McGuire and Bob Mackie, Helga Fylling and Gary McLaren got the Boys' Club goals.

Jan Bentley and Trini Douglas, a former Trinidad international, scored for the All-Stars, which also included Bob Bolitho, George Hyne and Dan Lomas, who will all play for B.C. in the Canada Summer Games.

Games Committee Bars Vicki Berner

Times News Services

Vancouver tennis player Vickie Berner was barred from playing in the Maccabiah Games when competition in the Jewish international sports meet began today in Tel Aviv.

Miss Berner, 28, a winner in the 1965 Maccabiah Games, was barred by the tennis appeals committee on grounds that she is a professional.

The decision came after an objection was lodged by the United States team which complained that she had been a member of a U.S.-based women's professional tennis tour during the last year.

Miss Berner had been seeded second in the Games behind Ilana Kloss of South Africa.

The first gold medals in the Games went to Britain and Israel in the shooting events. Don Bester of Britain won the 60-shot prone position small bore event, scoring 592 out of a possible 600.

Israel took the team gold medal in the small bore event with 2,332 points, followed by the United States with 2,303 and Britain with 2,289.

In other opening competition, Canada defeated Italy and Greece, both by scores of 5-0, in men's table tennis.

★ ★ ★

In baseball, Pittsburgh Pirates, seeking to mend their defence, have acquired veteran shortstop Dal Maxvill from Oakland Athletics . . . The National League baseball club hopes the 34-year-old Maxvill, despite being a weak hitter, will become Pirates' starting shortstop . . . To make roomv for Maxvill, the Pirates optioned third baseman Fernando Gonzalez to their Charleston, W. Va., farm club . . . The Pirates paid $20,000 for Maxvill, who had been placed on waivers by Oakland of the American League . . .

★ ★ ★

IN RACING, Lady Latimer stuck her nose in front of a wall of five at the wire Monday at Exhibition Park in Vancouver to win the first running of the B.C. Stakes, fillies division . . . The filly went off at 21-1, third highest odds on the board . . . The quintet of two-year-olds in the picture at the end of the 6½ furlongs were the winner, then Direct Control, a nose in front of pacesetter Hustler's Gift, who was a neck in front of Shot O'Glory, who was a nose in front of Shana Marie . . . There were five lengths back to the rest of the field . . . While there was excitement at the finish, there was shock at the start . . . The odds-on favorite, Pool of Diamonds, broke slowly, ran even slower and pulled up in the backstretch. (See results, entries on Page 12.)

★ ★ ★

IN FOOTBALL, John Carlos, gold medal sprinter for the United States at the 1968 Olympics in Mexico City, has been cut by Montreal Alouettes of the Canadian League for the second time in three years . . . Winnipeg Blue Bombers will be without the services of flanker Bob Larose for at least a month from a broken left wrist he suffered in the game against Ottawa last week . . . Defensive halfback Wayne Norrie will be lost to Edmonton Eskimos for six weeks because of a shoulder separation . . . Toronto Argonaut coach John Rauch isn't putting up with the temper-tantrums of running-back Leon McQuay, who may be in for a suspension and fine for walking out of a practice recently . . . And in the National League, former CFL quarterback Pete Liske has cleared waivers and is now a free agent.

★ ★ ★

IN GENERAL, formver Cy Young award winner Denny McLain may be headed for a lower rung on the minor baseball leagues. McLain, 29, who has been trying to make a pitching comeback with Iowa Oaks of the Class AAA American Association but has only a 1-4 record, has talked with Iowa owner Ray Johnston about going to Shreveport, La., of the Class AA Texas League . . . Gilles Casaubon of Montreal has won the Canadian 470 sailing championships, held in his home city . . . Bev Boys of Pickering, Ont., and Scott Cranham of Toronto were the women's and men's champions in the national diving event held in Halifax . . . Cathy Lee Irwin of Toronto, after years of performing in the shadow of Vancouver's Karen Magnussen, the world champion, has followed the Vancouver girl into the professional figure skating ranks. Miss Irwin has signed a three-year contract for an estimated $100,000 a year with Holliday on Ice shows.

Americans Name Ryder Cup Team

LAKE PARK, Fla. (Reuter) — Jack Nicklaus, Lee Trevino and Tom Weiskopf have been named to head the 12-man U.S. team that will meet Britain in the Ryder Cup golf matches at Muirfield, Scotland, Sept. 20-22.

Other professionals on the team are Gay Brewer, Lou Graham, Dave Hill, Tommy Aaron, Chi Chi Rodriguez, Billy Casper, Arnold Palmer, Homero Blancas and J. C. Snead.

OILERS INTERMEDIATE
LACROSSE
MONDAY
Memorial Arena
6:30 p.m.
VICTORIA "B"
vs.
SAANICH MIDGETS
8:30 p.m.
VICTORIA "A"
vs.
SAANICH MIDGETS

W.L.A. LACROSSE
WEDNESDAY, 8 P.M.
MEMORIAL ARENA

Victoria Shamrocks
VS.
Brantford
Tickets $2.50
Students, O.A.P. $2.00
Tickets $3.00:
Students, O.A.P. $2.00
$1.50 Section
Children 12 and under, 75c

King and His Bat Strike Again

By The Canadian Press

Hal King is hard to please, a picky pinch-hitter who won't swing at just any old pitch, and Monday night he decided to be choosier than usual.

His wait at the plate paid off. He finally found one he liked and belted a grand-slam homer to highlight a seven-run uprising that lifted Cincinnati Reds to an 11-6 victory over Montreal Expos in a game featuring a National League record 25 walks.

It was the Reds' fifth consecutive victory and ninth in 10 outings.

In the only other league games, Atlanta Braves topped Philadelphia Phillies 6-3 in 10 innings and New York Mets edged Houston Astros 2-1 in 12 innings.

King started the Reds on their hot streak July 1 with a three-run pinch-homer in the ninth inning against Los Angeles that lifted Cincinnati to a 4-3 victory.

He has three hits in 14 times at bat this season, all of them homers.

The veteran catcher, formerly with the Pirates, Astros and Rangers and recalled by the Reds from the minors this season to provide bench strength, clobbered "a letter-high fastball" from Pat Jarvis over the right field wall as the Reds broke open a 4-4 ball game.

The 10 pitchers used by the two teams surrendered 25 walks, one over the league record. The major league record is 30, set in 1916 by Detroit and Philadelphia of the American League.

Clay Carroll of the Reds, who picked up his sixth save of the season and was one of the few pitchers to perform well, delivered the 25th walk in the ninth inning to Ron Fairly.

"I think that's pretty funny," Carroll said. "I walk only two guys in four innings, and I'm the one in the record book."

Joe Morgan had a two-run homer and Johnny Bench a solo blast for the Reds.

In the American League of all the Angels in the park at Baltimore, the Orioles had reason to believe that right fielder Richie Scheinblum of California had the biggest halo. For the following reasons:

He drew a walk in the second inning, and was picked off base; he dropped a fly ball in the fourth; he dropped another in the fifth which let in two Baltimore runs and tied the score; and in the eighth inning with the tying run on base, Scheinblum blew that by grounding out to first.

As a result the Orioles edged California, 5-3.

In other games New York Yankees saw their American League East lead cut to one game as Wilbur Wood spun a six-hitter for a 4-3 Chicago White Sox victory. Boston Red Sox blanked Minnesota Twins 2-0, Kansas City whipped Milwaukee Brewers 13-6 and Texas Rangers shaded Detroit Tigers 9-7 on Jim Mason's 12th inning home run.

MAJOR LEAGUE SCORES

AMERICAN LEAGUE

Eastern Division

	W	L	Pct.	GBL
New York	48	36	.571	—
Boston	44	38	.537	3
Baltimore	42	37	.532	1½
Detroit	43	42	.506	3½
Milwaukee	42	43	.494	4
Cleveland	29	56	.341	17½

Western Division

	W	L	Pct.	GBL
Oakland	48	38	.558	—
Kansas City	48	41	.539	1½
California	44	39	.530	2½
Minnesota	43	39	.524	3
Chicago	44	40	.524	3
Texas	39	53	.361	16½

Kansas City 040 042 102—13 14 2
Milwaukee 100 032 000— 6 10 3
Splittorff 12-5, Bird (7) and Healy, Taylor (5); Bell 7-8, Champion (5), Gardner (7) and Ellie Rodriguez. Home run: Kansas City—Bevacqua (1st).

California 002 100 000— 3 7 2
Baltimore 100 031 00x— 5 6 0
Wright 7-11 and Stephenson, Torborg (7); McNally 8-10, Reynolds (7) and Etcheberren.

Boston 020 000 000— 2 7 1
Minnesota 000 000 000— 0 7 0
Lee 11-3 and Fisk; Decker 3-4 and Mitterwald. Home run: Boston — Petrocelli (11th).

New York 030 000 000—3 6 1
Chicago 000 000 022—4 8 0
Medich, Lyle 2-5 and Munson; Wood 16-12 and Herrmann.

Texas 040 000 210 002—9 18 0
Detroit 100 240 000 000—7 12 2
Dunning, Kremmel (5), Brown (8), Gogolewski 1-3 (11) and Billings; Lolich, Miller 2-1 (7) and Sims. Home runs: Texas—Sudakis (4th), Mason (2nd); Detroit—Northrup (3rd), G. Brown (7th), Horton (12th).

NATIONAL LEAGUE

Eastern Division

	W	L	Pct.	GBL
Chicago	49	37	.570	—
St. Louis	43	40	.518	4½
Montreal	40	42	.488	7
Pittsburgh	37	45	.457	9½
Philadelphia	38	46	.452	10
New York	35	46	.432	11½

Western Division

	W	L	Pct.	GBL
Los Angeles	54	33	.621	—
Cincinnati	48	38	.558	5½
San Francisco	49	39	.557	5½
Houston	47	43	.522	8½
Atlanta	40	49	.449	15
San Diego	31	54	.365	22

Cincinnati 301 007 000—11 10 1
Montreal 021 100 002— 6 10 1
Hall, Borbon (4), Sorague 1-3 (5), Carroll (6) and Bench; Stoneman, Walker (3), Gilbert 1-2 (4), Jarvis (6), Strohmayer (6), Scott (9) and Boccabella. Home runs: Cincinnati—Morgan (11th), Bench (16th), King (3rd).

Houston 000 000 100 000— 1 7 0
New York 000 000 001 001— 2 9 2
Wilson, York 3-4 (12) and Jutze; Seaver, Capra (8), Parker 6-2 (10) and Hodges, Dyer (10). Home run: Houston — May (13th).

Atlanta 000 001 002 3—6 11 0
Philadelphia 001 100 010 0—3 9 1
Reed, Freeman (4), Painter (5), Frisella (7), House 1-1 (9), Hoerner (10) and Oates; Carlton, Scarce (9), Lersch 2-2 (10) and Boone. Home runs: Atlanta — Cassanova (1 at); Philadelphia—Montanez (7th), Robinson (9th).

SPORTS MENU

TONIGHT

SOFTBALL
6:45 p.m. — Stuffy McGinnis Men's League; CFB Esquimalt vs. Century Inn, Central Park; Labatts vs. Sooke Merchants, Heywood Avenue Park.
6:30 p.m. — Victoria Senior Women's League; Vicaires vs. CAV Electronics, Combos vs. MacDonald's Furniture; Hyacinth Park.
6:30 p.m. — Commercial Men's League; James Bay Athletic Association vs. London Boxing Club; Action Transfer vs. Speedway Motors; Macdonald Park.

LACROSSE
6:30 p.m. — Vancouver Island Intermediate "B" League, Victoria vs. Midget "A" Memorial Arena.
8:15 and 8:30 p.m. — Vancouver Island Intermediate "A" League; Victoria vs. Saanich, Memorial Arena; Esquimalt vs. Nanaimo, Esquimalt Sports Centre.

WEDNESDAY

GOLF
8 a.m. — Start of match play in Pacific Northwest Golf Association men's championship, Uplands Golf Club.
8 a.m. — Start of match play in Pacific Northwest Golf Association women's championship, Victoria Golf Club.

SOFTBALL
6:45 p.m. — Stuffy McGinnis Men's League; Mike's Sport Shop vs. Seaboard Construction, Central Park; Bell's Men's Wear vs. CFB Esquimalt, Heywood Avenue Park.
6:30 p.m. — Victoria Senior Women's League; Stockers North Americans vs. Moose Lodge Lovats, B.C. Telephone vs. Cosmos; Hyacinth Park.
6:30 p.m. — Commercial Men's League; Dicker-Martens vs. Butler Brothers, Royal Trust vs. Ingraham Hotel; Macdonald Park.

LACROSSE
8 p.m. — Western Association, Victoria Shamrocks vs. Brentford Warriors, Memorial Arena.

BASEBALL
6:30 p.m. — Victoria Senior League, Al's Home Service vs. Greaves Movers, Lambrick Park.

Tennis Play Back to Form

Rick McCold's days of giant-killing were ended quickly Monday night.

The unranked McCold eliminated sixth-seeded Peter Bousfield from the men's singles in the Victoria City Open tennis championships on the weekend when he grabbed the first set 6-4 and Bousfield hurt a leg and retired.

But McCold found himself up against second-seeded Ted Davies Monday and the Oak Bay Tennis Club champion powered his way to a 6-0, 6-1 win.

Following a weekend of upsets, things went pretty much to form Monday but fourth-seeded mixed doubles pair Tony Simnett and Wendy Barlow had to fight hard to stave off defeat. They won 7-6, 6-3, but not before Joe Lachmund and Heather Graham had extended them with some tough rallies.

Toughest game of the night, though, came in the women's doubles when the mother-and-daughter combination of Felicity and Heather Graham outsteadied Val Scott and Kathy Metcalfe in a battle that lasted nearly three hours. Miss Scott and Mrs. Metcalfe led 5-2 in the third set but the Grahams came back for a 5-7, 7-6, 7-5 victory.

The tournament continues all week and ends with finals Saturday.

Tonight's draw:

VICTORIA RACQUET CLUB
5:30 p.m. — W. Cuppage and M. Taylor vs. J. Cameron and P. Blake, H. Tooby and E. Cocayne vs. T. Cummings and G. Miller, R. Aldeguer and P. Bousfield vs J. Lachmund and G. Walton, K. and P. Taylor vs. L. Barr and F. Robinson, S. Levy and D. Senese vs. S. Anderson and D. Lindsay.
7:00 — D. Tooby and J. Hassard vs. M. Taylor and Goodmanson, J. Parlby and D. Wild vs. J. and P. Trelawney, C. Lysak and W. Tate vs. L. and H. Fielding, L. and G. McMinn vs. Braley and Hutton, J. Bland and R. McCold vs. S. Perks and S. Houston.

OAK BAY TENNIS CLUB
5:30 p.m. — T. Jones vs. J. Nichol, J. Boyd and B. Robertson vs. H. Wiles and J. Fawcett.

UNIVERSITY OF VICTORIA
5:30 p.m. — D. and M. Houston vs. S. Lemboke and A. Graham, J. Boyd and K. Shepherd vs. P. Wright and P. Olson.
7:00 — J. Lambeth vs. winner of Benedict-Procter, W. Bell vs. J. Whelan.

CADBORO BAY
5:30 p.m. — A. Wiles and B. Hutton vs. L. McMinn and C. Lysak.
7:00 — A. and R. Hern vs. L. and M. Hawes.

STADACONA PARK
5:30 p.m. — D. Morris and L. Barr vs. B. Parrish and J. Parlby.
7:00 — S. Perks vs. F. Graham, K. Riggs vs. A. Izard.

COBLE'S FISHERMAN'S CALENDAR

Time for Each Day, "Tells When Fish Bite Best"

FOR THE WEEK JULY 8 THRU 15

SUN	MON	TUE	WED	THU	FRI	SAT	SUN
8	9	10	11	12	13	14	15
6:01 p.m.	6:48 p.m.	7:36 p.m.	8:25 p.m.	9:15 p.m.	10:05 p.m.	10:52 p.m.	11:16 p.m.

Time is Pacific Standard Time

Copyright 1969

Blacker the Fish — Better the Day for Fishing

Unbeaten Seattle Cinches Top Slot

Seattle Pay-N-Pak ran their unbeaten streak to 24 games Sunday with 3-2 and 5-3 victories over visiting Abbotsford Merchants on Sunday and clinched the Northwest International Men's Fastball League title.

Shelton Mets nipped visiting Victoria Bates 1-0 and 4-3 in the other Sunday games.

On Saturday, Pay-N-Packs beat Victoria 5-4 and 5-1 while Mets and Merchants split a doubleheader in Shelton. Mets took the opener 6-2 but Merchants came back to win the second encounter 3-1.

	W	L	Pct.	GBL
Seattle	24	0	1.000	—
Victoria	8	9	.471	12½
Shelton	9	13	.409	14
Abbotsford	6	13	.316	15½
Courtenay	2	14	.125	18

PACIFIC COAST LEAGUE
Tucson 2-1, Eugene 1-4.
Phoenix 15, Spokane 4.
Hawaii 7-3, Salt Lake City 4-4.
Tacoma 4, Albuquerque 0.

Victoria 000 000 0— 0 2 1
Shelton 100 000 x— 1 1 1
Stan Kern, Dave Ruthowski and Bill James; Bill Nutt and Lynn Stilseth.
Second game
Victoria 002 100 00— 3 7 4
Shelton 110 010 01— 4 7 1
Glen Langsett, Kern (8) and James; Tom Thomas and Tom Marshall. Home runs: Victoria — Ken Bate.

Abbotsford 000 200 0— 2 4 1
Seattle 000 002 01— 3 8 1
Dave Driediger and Ron Pettovello; Bob Ostlund, Dick Christensen (6) and Butch Batt. Home runs: Seattle — Grey Flynn.
Second game
Abbotsford 000 201 0—3 6 3
Seattle 410 000 x—5 4 2
Ted McCallum, Driediger (4) and Pettovello; Gayland Bradshaw and Claude Erskine. Home runs; Abbotsford — Rudy Teichrob.

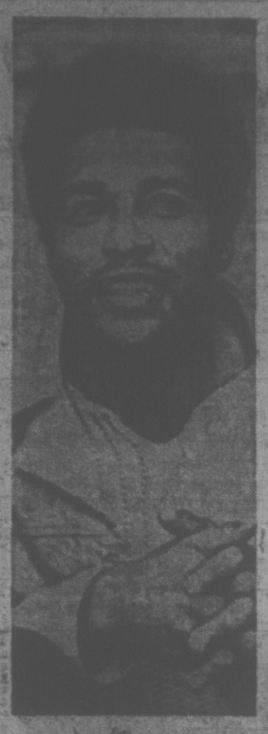
SATURDAY

Victoria 000 000 4 — 4 14 0
Seattle 000 030 2 — 5 7 1
Glen Langsett, Stan Kern (7) and Bill James; Dick Christensen, Bob Ostlund (7) and Butch Batt.
Second Game
Victoria 000 001 0 — 1 9 3
Seattle 100 400 x — 5 8 1
Dave Ruthowsky and James; Gaylan Bradshaw, Ostlund (5) and Claude Erskine, Batt (5).
Abbotsford 000 200 0— 2 4r 1
Shelton 101 301 x— 6 6 1
McCallum and Gordie Webb; Tom Thomas and Jon Armstrong.
Second game
Abbotsford 010 000 002— 3 8 0
Shelton 100 000 000— 1 5 2
McCallum and Pettovello; Thomas, Bill Nutt (4) and Jim Richards.

Horseshoe Standings

Standings after the first week of competition in the second half of the Greater Victoria Horseshoe Pitching Association season:

Ocean Express	8
Griffith and Jones Trucking	8
City Brake	6
Patterson Construction	6
Doty's TV	6
Gordon Sporting Goods	2
Willows Gulf	2
Vancouver Island Brass	2
Mutual Equipment	0
Payless Printing	0



DUANE THOMAS
. . . play run again

Terms Suit Thomas

SAN DIEGO (AP) — Running back Duane Thomas has reached agreement on a contract with San Diego Chargers, a spokesman for the National Football League team said Monday night.

Ron Mix, the Chargers' executive counsel, said he reached an accord with Abner Haynes, Thomas' agent.

Mix said Thomas hasn't signed the new contract yet, but is scheduled to report to the Chargers' training camp in Irvine, Calif., with the rest of the veterans July 15. Mix declined to state contract terms.

The enigmatic Thomas, 25, a former West Texas State star, led Dallas Cowboys into the Super Bowl in his first two seasons, 1970 and 1971.

But after a series of clashes with Dallas Coach Tom Landry he was traded to the Chargers last year for running back Mike Montgomery and wide receiver Billy Parks.

However, Thomas, who was dissatisfied with his Dallas contract, didn't sign with the Chargers in 1972. He reported to few practices and was only activated for one game. He didn't play in that game, left before it ended and was placed on reserve for the rest of the season.

Bobbles Help Oaks to Coast

Royal Oak Sporting Goods turned four of the six errors committed by Sooke Merchants into a seven-run second inning Monday night and coasted to an 8-2 Stuffy McGinnis Men's Softball League triumph at Heywood Avenue Park.

The only other Royal Oak run, in the first inning, was also scored on an error.

Reg Underwood led Royal Oak batting with two hits in three trips to score once and drive in one run.

Ken Fox picked up the win by striking out seven batters and scattering seven hits.

Victory moved Royal Oak to within one game of third-place Bell's Men's Wear.

Sooke 000 000 2— 2 7 4
Royal Oak 170 000 x— 8 7 1
Mike Banner, Ron Fedosenko (2) and Eric Walker, Pete Sonshurst (1); Ken Fox and Bob Gray.

Century Inn	21	5	.808	—
Seaboard Constr.	19	7	.731	2
Bell's Men's Wear	13	8	.619	5½
Royal Oak Sports	13	10	.565	6½
Mike's Sports Shop	9	12	.429	9½
Labatts	8	13	.409	10½
Six Mile House	10	15	.400	10½
Port Angeles	9	15	.375	11
Sooke Merchants	8	16	.333	12
CFB Esquimalt	6	16	.273	13

Four More Players Signed by Canucks

VANCOUVER (CP) — Four more players have signed National Hockey League contracts with the Vancouver Canucks. The quartet includes leftwinger Don Tannahill, a 22-goal performer in his rookie season last year.

General manager Hal Laycoe concluded negotiations with Tannahill's lawyer, Alan Eagleson, and at the same time announced the signing of goaltender Bruce Bullock and amateurs Paul Sheard and Paul O'Neil.

Sheard, a rightwinger who stands five-feet-10 and weighs 186 pounds, scored 60 goals and 46 assists for Ottawa of the Ontario Hockey Association last season. O'Neil, a five-foot-11, 180-pound centre, is a graduate of Boston University. In 28 games last season, he scored 35 goals and 19 assists.

Bullock split his rookie pro season between Vancouver and the Western League Seattle Totems.

MARK TRAIL'S OUTDOOR TIPS



Ace at Ardmore

Cecile Laroose attained perfection at Ardmore Golf Club, scoring her first hole-in-one when she stroked her tee shot into the cup on the 130-yard ninth hole while playing in a competition with Tommy Elmsley and Dorothy Hanson.

Esquimalt Girls Grab Two Titles

Esquimalt teams picked up two of three titles at stake in girls' softball tournaments on the weekend.

In the Colwood and District Juvenile "A" tournament at Bullen Park, Esquimalt Blake's Plumbing beat View Royal 9-1 in the final and in the Juvenile "B" final, Esquimalt Wakeman-Trimble downed Sidney 5-2. Blakes go on to the Island final next week at Port Alberni.

Esquimalt suffered a setback in the bantam girls' Vancouver Island playoffs when Nanaimo Comets won 7-0 to qualify for the B.C. championships on the Mainland next week.

Meanwhile in Chilliwack, Richmond edged Victoria 4-3 in the final Sunday to win the B.C. midget girls' championship. Richmond went through the two-day double loss elimination tournament with only one defeat — an 8-5 decision earlier to Victoria.

Bluebirds Trip Hunters

Vancouver Bluebirds humbled Saanich E. J. Hunter 14-9 in a West Coast Junior "B" Lacrosse League game Sunday at Pearkes Arena.

Neil Drummond, Joe Morello, Sid Glover, Ellis Aiyashita and Mike Iannacone each scored twice to pace Bluebirds.

Rick Sylvester, Kevin Alexander and Bruce Armitage led Saanich with two goals each while singles were chipped in by Greg Ross, Kurt Robb and Jim McCreesh.

Spaven's Seven Powers Rowers

DUNCAN — Brian Spaven hammered in seven goals and Owen Richman scored five times Monday night as Victoria London Boxing Club trounced Duncan Cowboys 19-3 in a Vancouver Island Senior "C" Lacrosse League game.

Murray Muralt and Jim Utterson got three goals each as the Boxers outshot their rivals 69-29.

New Money Source For Amateur Sports

TORONTO (CP) — The O'Keefe Sports Foundation announced its first grants, totalling more than $100,000, to assist Canadian amateur groups in providing expert coaching.

John Hudson, chairman of the recently-formed foundation's board of trustees, announced the following recipients and grants:

● The Canadian and Alberta volleyball associations, $13,861 for the full-time services for one year of coach Hiroshi Toyoda of Japan.

● Nova Scotia Swimming Coaches Association, $7,620 for the development of swimming coaches.

● Don Webb, Winnipeg, $17,000 to coach Canadian divers and establish a development program divers and coaches.

● C-Trac Cycling Club, B.C., $1,800 to assist in cycle coaching clinics.

● Canadian Women's Field Hockey Association, $5,150 for three five-day coaching clinics.

● Canadian Track and Field Association, $36,000 for hiring for one year coaches Gerard Mach of Poland and Jean-Paul Baert of France.

● Quebec Hockey Association, $11,000 to organize regional coaches clinics.

● Canadian Rugby Union, $3,068, to assist in sending five coaches to Ireland and Wales for courses.

● Canadian Canoe Association, $18,000 to hire coach Frank Bartek of Czechoslovakia for one year.

● Canadian Gymnastics Federation, $3,583 for four Soviet coaches to participate in coaching course at York University, July 3-7.

LO-COST AUTOMATIC TRANSMISSIONS
17-POINT FREE DIAGNOSIS
see LO-COST
1901 Government AT CHATHAM 388-4248





the refreshing change
by Labatt's.

CORNELL
Winnebago's newest dealer.



WINNEBAGO.
No. 1 IN NORTH AMERICA!

We're proud to be the newest Dealer for Winnebago, America's largest exclusive manufacturer of recreational vehicles.

Winnebago's new model line up for '73 includes 13 motor home models, 10 travel trailer models (including the all new Fifth Wheels) and the new camper coach. Whatever you want, we've got it. Or we can get it.

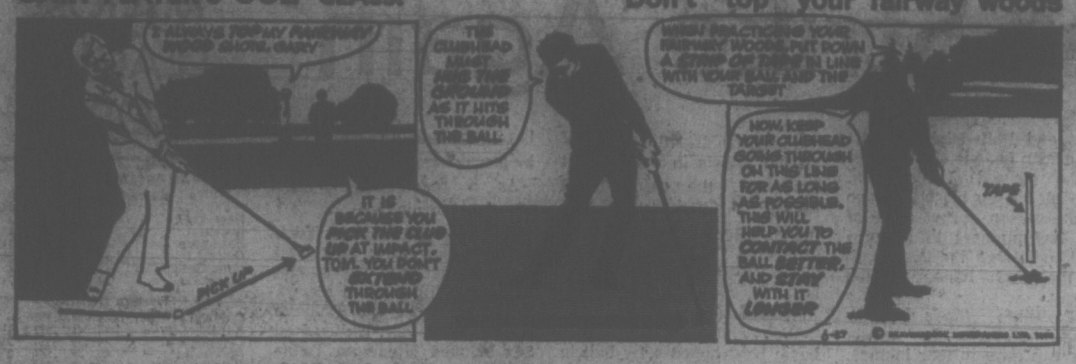
Most new models are on display right now, ready to go at our special Grand Opening prices. Come on in for a close look. We'll deal!

We give you more.
● WARRANTY — Over 300 dealers across the country.
● FINANCING — 7 Year GMAC Purchase Plan.
● SERVICE — Factory trained personnel.
● See our fully trained sales staff now.

CORNELL
3050 DOUGLAS Across from Mayfair 385-5777
DEALER LICENCE D3497

GARY PLAYER'S GOLF CLASS:

Don't "top" your fairway woods



Lions Go Without Easley

VANCOUVER (CP) — Veteran defence back Dave Easley of the British Columbia Lions football club was taken to hospital Monday for an emergency appendectomy.

The Canadian Football League team meets Grey Cup champion Hamilton Tiger Cats here at Empire Stadium tonight.

Head-coach Eagle Keys placed two rookies in the starting line-up for the pre-season game — flanker Ross Clarkson of Simon Fraser University, and offence-guard Travis Roach, University of Texas.

Clarkson, who caught 100 passes during his college career, replaces veteran Marcel Leveille. The rookie was one of the Lions' protected players in the league's non-import draft.

Roach, 260 pounds, was the sixth-round draft choice of the National Football League New York Jets but chose to play for the Lions.

Split end Jim Young, with a rib cartilege injury, probably will be used sparingly, said Keyes.

Veteran Don Moorhead will start at quarterback and sophomore Canadian Eric Guthrie will be used as an alternate with rookie Karl Douglas.

Winnipeg Blue Bombers will be out to convince the home-town fans they still pack some offensive punch when they meet Saskatchewan Roughriders in another exhibition game tonight.

Tonight's game will be broadcast on radio stations CJVI (900) and CKWX (1130) starting at 8 p.m.

The Bombers, minus four starters from last year's most explosive offensive unit in the league, will be out to prove to the skeptics they still have the power to win the Western Conference title for the second year in succession.

Missing from the line-up will be guard Bob Lueck, who retired at the end of last season, all-star running back Mack Herron and flanker Jim Thorpe, who were dropped from the squad prior to training camp after drug charges were laid against them, and all-Canadian receiver Bob Larose, who suffered a broken wrist last week in Ottawa.

Despite changes in personnel, quarterback Don Jonas is full of confidence following "a real good training camp" that turned up a few good surprises.

He said rookie wide receivers Charlie Collins and Richard Trapp have done a "heck of a job" and praised the potential of rookie running backs John Bledsoe, Don Johnson, Gary Dixon and Allan Thompson, gained in a trade with Ottawa last week.

RESULTS AND ENTRIES AT EXHIBITION PARK

First Race — $1,530 claiming, three-year-olds, one and one-sixteenth miles:
Vancouver D (Cuthbertson) $6.00 $5.10 $3.90
Burnside (R. Arnold) 8.70 5.40
Pacific Maid (Terry) 3.20
Also ran: Sunset Road, Prince Of Seville, Helens Patty, Black Dave, Mystery Rain, Daring Bernie, Captain Albernie. Time: 1:48.
Quinella paid: $27.90.

Second Race — $1,720 allowance, two-year-olds, three furlongs, 150 yards:
Key Price (Wolski) $10.20 $5.30 $3.90
Maralet (Olguin) 13.50 6.50
Chargers Song (Blanco) 3.10
Also ran: Trey Of Diamonds, Lots To Do, Frosty Aiders, Connies Lass, Smoldering, Aracales D, Jud Away. Time: :43.

Third Race — $2,025 claiming, three and four-year-olds, six and one-half furlongs:
El Escorial (Skinner) $4.40 $3.40 $2.60
Stars Victory (Wall) 9.80 4.00
Vanity Magic (Terry) 2.40
Also ran: Konnie Lake, Overzealous, Mondical, Swift N'Easy. Time: 1:20.

Fourth Race — $1,530 claiming, three and four-year-olds, six and one-half furlongs:
Mainmast (Frazier) $6.90 $4.20 $3.00
Drum Majorette (Chabara) 3.70 3.50
Too Many Things (Terry) 3.50
Also ran: Leigh Erin, Arezzos Wings, Mystic Myth, Indian Bay, Shezalayer, Morna Lee, Maker O Magic. Time: 1:20 3-5.
Exacta paid: $35.40.

Fifth Race — $2,635 allowance, three and four-year-olds, one and one-sixteenth miles:
March In Line (J. Arnold) $5.40 $3.10 $2.80
Curly G (Leblanc) 4.30 3.40
Steady Eddy (Dube) 4.90
Also ran: Sutters Dream, Cotten D, Defiant Dude, Nairai, Paidi Buck. Time: 1:45 3-5.

Sixth Race — $2,025 claiming, three and four-year-olds, six and one-half furlongs:
Pirates Image (Frazier) $7.20 $4.50 $3.10
Ballerina Belle (Combs) 13.20 8.90
Our Boy Charlie (Sanchez) 3.70
Also ran: Scarlett Sky, Mr. Buffy, Fort Nelson, Golden Whisk, Country Host, Charles Dore, Snow Run. Time: 1:18 3-5.
Exacta paid $124.

Seventh Race — $2,665 claiming, three-year-olds and up, six and one-half furlongs:
Antrim Lad (Munoz) $22.60 $8.70 $4.00
Flying Pennant (McCowan) 5.60 3.10
Winning Emperor (Chabara) 2.50
Also ran: Friskeys Charm, Sails And Sunset, Spelato B Good, Sandswift, Fox Trot Papa, Robin The Great, Beau Cecil. Time: 1:18 3-5.

Eighth Race — $6,300 added, B.C. Stallion Stakes, two-year-olds, six and one-half furlongs:
Lady Latimer (Sandoval) $44.30 $15.20 $4.70
Direct Control (Hamill) 11.90 5.60
Hustler's Gift (Terry) 3.20
Also ran: Shot O Glory, Shana Marie, Centennial Princess, Alder Lea, Pool Of Diamonds. Time: 1:21 4-5.

Ninth Race — $1,530 claiming, four-year-olds and up, six and one-half furlongs:
Erics Own (Carter) $43.40 $19.90 $11.20
In The Groove (Sandoval) 8.10 6.30
Duffy Hill (Dailey) 8.20
Also ran: Sutamish, Peter Pit, Hastings Street, Call Shot, Pasha Hawks Belle, Indian Painting, Cowardly Lion. Time: 1:20. Quinella paid $112.10.
Attendance 7432. Mutuel handle $302,405.

WEDNESDAY'S ENTRIES

FIRST RACE — Claiming, $1,550, for three-year-olds, Canadian, six and one-half furlongs:

Lilas Miss (Carter)	108
Dance the Wind (Combs)	113
Misty Vixen (no rider)	118
Heritage Court (Smith)	118
Winning Spree (Costa)	108
Be Dixie (Cuthbertson)	115
Winning Feature (Broomfield)	118
Winning Motion (Wall)	118
A Sharpe Chestnut (B. McCowan)	113
Near Cross (Olguin)	116
Also eligible:	
Tsonoqua (Olguin)	118
Travelling Mist (R. Arnold)	116
Mariskas Gal (K. Skinner)	108
Elian Vannin (J. Arnold)	116

SECOND RACE — Claiming, $1,550, for two-year-olds, six furlongs:

Centennial Hostess (Leblanc)	113
Bugem (Chabara)	113
Young Actress (R. Arnold)	113
First Breeze (Cuthbertson)	116
Treble Treasure (Furlong)	113
A Little Chilly (Dailey)	113
Rosey Reflection (Combs)	113
Supreme Sherry (J. Arnold)	113
Multi Lee (Frazier)	113
Roll on Home (Swatuk)	113
Also eligible:	
Canadian Colleen (Dailey)	113
Twilight Romance (J. Arnold)	113
Danskes Girl (Combs)	113
Parksville Gal (Swatuk)	113

THIRD RACE — Claiming, $1,550, for three- and four-year-olds, six and one-half furlongs:

Slam Gal (Dube)	112
Princess Pine (Frazier)	117
Count Carmelo (Chabara)	119
Bluewater Lady (Skinner)	100
Little Aye O (Costa)	112
Fancy Fields (Carter)	109
Love to Fly (Cuthbertsoh)	114
Northern Fuzz (Olguin)	119
Civil Dode (Munoz)	110

FOURTH RACE — Claiming, $2,025, for three-year-olds, six and one-half furlongs:

Udiths (Wall)	115
Dillys Dandy (Leblanc)	115
Smokyoaks (Cuthbertson)	116
Pallas Anne (Sanchez)	115
Easter Sweet (Olguin)	115
Bold Orchid (Dailey)	120
Irish Maif (Frazier)	115
Lady High (Dube)	112
Nydela (J. Arnold)	115
Berkley Queen (R. Arnold)	120

FIFTH RACE — Claiming, $2,025, for four-year-olds and up, six and one-half furlongs:

Bold Cookie (J. Arnold)	111
Nashville Baby (Munoz)	122
Great Guns Rose (Swatuck)	116
Mix the Martini (Sandoval)	119
Craigdell (Rawson)	116
Brilliant Command (Frazier)	114
Miss Lisa B (R. Arnold)	114
Tru Loth (Dube)	111
Control Me (Dailey)	119
Gemini Mac (Leblanc)	116

SIXTH RACE — Claiming, $2,510, for four-year-olds and up, mile and one-sixteenth:

Blue Candle (Frazier)	115
Old Times Again (Cuthbertson)	122
Nelly Schmidt (Ulrich)	115
Conak (Sandoval)	115
Delta Jay (Olguin)	115
Gentle Sphere (Chabara)	112
Mark Commander (Terry)	112
Ol'Bill C. (Carter)	105
Union Valley (Wall)	114
Also eligible:	
King of the Bushes (Sanchz)	115

SEVENTH RACE — Allowance, $2,510, for three-year-olds, mile and one-sixteenth:

Cowichan Cavalier (Blanco)	117
Danny Go Lightly (Dailey)	122
Ruler D (J. Arnold)	114
Heers Hope (Broomfield)	117
Angri's Destiny (Sandoval)	117
Strong Item (Olguin)	117
Winning Wonder J (Smith)	117
Our Tam (Wall)	115
Donaghy (no rider)	115
Big City Lights (Cuthbertson)	117
Also eligible:	
Just a Little Guy (Munoz)	117

EIGHTH RACE — "The B.C. Stallion Stakes," $6,300 added for two-year-olds, six and one-half furlongs:

Euclidean (Munoz)	121
Refundable (Frazier)	119
Battling Craig (Dailey)	121
Avec Plaisir (Sanchez)	119
Monkey Lea (Ulrich)	119
Sweet Willie Brown (Smith)	119
Clints Jet (Terry)	119

NINTH RACE — Claiming, $1,550, for four-year-olds and up, mile and one-sixteenth:

Cooks Image (Blanco)	119
Dr. Nite (Hamill)	119
Icy Stare (Dailey)	119
Patterbum (Munoz)	119
Dochorton (Dube)	114
Near Burns (Skinner)	112
Fallen Reign (Leblanc)	119
Torrid Tracy (Wall)	122
Trouble Shooter (Olguin)	119
Carmelos Diamond (Brown)	114
Also eligible:	
Northern Prince (R. Arnold)	122
Uklah (Wolski)	114
Ballyrobert (Chabara)	119
Fleet Eddie (Munoz)	119

Holmes Blanks Gorge Squad

shutout over Gorge Hotel in a Victoria Senior Baseball League game Monday night at Lambrick Park.

Blair Kubicek, Tom Craig and Bob Martin hit consecutive two-out singles to score the first-inning run for Al's.

Martin led batting with two hits in three trips to the plate.

Tom Holmes, who didn't allow a runner past second until there was two out in the seventh inning, hurled a three-hitter for the victory. He struck out nine batters and allowed only one base on balls.

★ ★ ★

Gorge	000 000 0	0	3 0
Al's	100 000 x	1	7 4

Stan Thorne 0-1 and Tom Robertson; Tom Holmes 4-2 and Tom Craig.

	W	L	Pct.	GBL
Farmer Constr.	13	7	.650	—
Gorge Hotel	9	9	.500	3
Al's Home Serv.	10	10	.500	3
Greaves Movers	7	13	.350	6

Despite committing all four errors in the game, Al's Home Service managed to turn an early rally into a 1-0

Welch Hurls Little League No-Hitter

No-hit shutout pitching by Dennis Welch helped Burnside Esso record a 7-0 victory over H. A. Ormiston on Monday to gain a berth in tonight's Hampton Little League playoff final at Hampton Park.

Welch struck out 13 batters, yielded three bases on balls, and allowed only three runners in the six-inning contest.

In the other semi-final, Westview Auto Clinic downed Evening Optimists, 9-7.

Burnside and Westview meet at 6:30.

New Zealanders Lose to England

LEEDS, England (AP) — England defeated New Zealand by an innings and one run in the third cricket test match today.

The New Zealanders, 138 for nine overnight, added only four runs before Glenn Turner was leg before wicket to John Snow and the match was over.

Turner, opening batsman, made 81 in a valiant effort to hold his team together in the face of defeat. But he missed setting a world record by becoming the first batsman to carry his bat through a completed innings three times in test matches.

Fast bowler Geoff Arnold, who broke the back of the New Zealand batting Monday, finished with five wickets for 27.

Snow's figures were three for 34.

The three-match test series ended with two victories for England and one draw.

The New Zealanders have still to win a test match against England.

Spain Bans Boycott Trio

MADRID (Reuter) — Three of Spain's top Davis Cup players — Manuel Orantes, Andres Gimeno and Antonio Munoz — have been banned from playing on the Cup team for a month as a result of their support of the Wimbledon tennis boycott.

The ban means the three will miss Spain's European semi-final against Italy in Davis Cup playoff later this month.

make it with Gilbey's the tall 'n frosty one



Nantes Nips Bike Rivals

Phil Nantes headed a pack of nine riders who flashed across the finish line in one hour, 59 minutes, 45 seconds during the 42-mile senior race staged Sunday at Kangaroo Road by the Victoria Wheelers bicycle club.

Stuart Cox won the 30-mile junior race for the Jim Taylor Trophy around Happy Valley as the top four finishers timed in at 1:17.12.

Results:

SENIORS (42 miles): 1. Phil Nantes; 2. Tom Tuthill; 3. Joenathan Berss; 4. Brian Henderson; 5. Don Fawthorpe; 6. David Emery; 7. Alan Angus; 8. Blaise MacDonald; 9. Alan Jones.

JUNIORS (30 miles): 1. Stuart Cox; 2. John Smith; 3. Jack Leedham; 4. Michael Peron; 5. Phillipe Quillevere.

K mart
A Division of the S. S. Kresge Company Limited

PICK YOUR OWN TIRE DEAL

The more you buy.. The more you SAVE!

Choose the kind of tire YOU need for YOUR kind of driving—dependable 4 PLY NYLON, smooth riding 4 PLY POLYESTER or long mileage BELTED construction. They're all backed by our written TREAD WEAR GUARANTEE—valid from coast to coast in Canada.



STAR STREAK PREMIUM 30 MONTH TREAD WEAR GUARANTEE — 4 PLY NYLON

AS LOW AS $14.98 ea WHEN YOU BUY 4 7.35-14 Blackwall
WHITEWALLS—1.68 ea EXTRA

SIZE	BUY 4	BUY 2	BUY 1
7.35-14	14.98 ea	15.48 ea	18.98 ea
7.75-14	16.98 ea	17.48 ea	20.98 ea
8.25-14	17.98 ea	18.48 ea	21.98 ea
8.55-14	18.98 ea	19.48 ea	22.98 ea
7.75-15	16.98 ea	17.48 ea	20.98 ea
8.15-15	17.98 ea	18.48 ea	21.98 ea
8.45-15	18.98 ea	19.48 ea	22.98 ea

STAR STREAK "78" 36 MONTH TREAD WEAR GUARANTEE — 4 PLY POLYESTER

AS LOW AS $17.98 ea WHEN YOU BUY 4 E78-14 Whitewall
WHITEWALLS INCLUDED

SIZE	BUY 4	BUY 2	BUY 1
E78-14	17.98 ea	18.98 ea	22.98 ea
F78-14	19.48 ea	20.48 ea	24.48 ea
G78-14	20.98 ea	21.98 ea	25.98 ea
H78-14	22.48 ea	23.48 ea	27.48 ea
F78-15	19.98 ea	20.98 ea	24.98 ea
G78-15	21.48 ea	22.48 ea	26.48 ea
H78-15	22.98 ea	23.98 ea	27.98 ea
J78-15	24.48 ea	25.48 ea	29.48 ea

STAR STREAK "78" 48 MONTH TREAD WEAR GUARANTEE — BELTED WIDE-TREAD

AS LOW AS $21.98 ea WHEN YOU BUY 4 E78-14 Whitewall
WHITEWALLS INCLUDED

SIZE	BUY 4	BUY 2	BUY 1
E78-14	21.98 ea	22.98 ea	26.98 ea
F78-14	22.98 ea	23.98 ea	27.98 ea
G78-14	24.98 ea	25.98 ea	29.98 ea
H78-14	26.98 ea	27.98 ea	31.98 ea
F78-15	23.98 ea	24.98 ea	28.98 ea
G78-15	25.98 ea	26.98 ea	30.98 ea
H78-15	26.98 ea	27.98 ea	31.98 ea
J78-15	27.98 ea	28.98 ea	32.98 ea

KMART TIRE & AUTO CENTRES
You can put your trust in Kmart Auto Centres
We're car people.

477-5113

Kmart UNIVERSITY HEIGHTS SHOPPING CENTRE 3986 SHELBOURNE ST., (SAANICH) VICTORIA, B.C. OPEN 10 a.m. to 10 p.m. Mon. - Fri. Sat. 9 a.m. to 10 p.m.

'MEAL WAS FINE, NOW CALL THE COPS'

GRENOBLE, France (UPI) — Charles Bernard, 48, a lover of fine food, sat down in Grenoble's best restaurant, the Suisse et Bordeaux.

He ordered a crab salad, baked shrimp with a cheese sauce, lamb chops, a Burgundy wine (Nuits-Saint-Georges 1971), chocolate mousse, coffee, cognac and a package of Gitane cigarettes.

He also bought a bottle of champagne for some nice Swiss tourists at the next table.

When the waiter brought the check for 149.50 francs ($38), Bernard said, "I have no money. Call the police."

Bernard went to jail Monday for the 40th time for eating gourmet meals and not paying for them, police said today.

people

Blind Sober Driver

CURRARA, Italy — **Carlo Bergamini** drove blindfolded through city streets here Monday for 43 minutes and claimed a world record for the stunt.

Guided by four passengers in the car, Bergamini covered a distance of 4.4 miles. Extra police were stationed throughout the city to prevent accidents.

The 38-year-old switchboard operator said his 43 minutes broke the record set by a Frenchman who drove blindfolded for 30 minutes in Madrid in 1938.

OTTAWA — Peter Reilly (PC—Ottawa West) apologized Monday for a Commons incident last month in which he interrupted former prime minister John Diefenbaker and promised to boo him every time he spoke in the House.

"My reasons for these actions are not material here," the 40-year-old former broadcaster said in making his first Commons appearance since the incident.

Diefenbaker was not in his seat to hear the apology but Reilly was applauded by members on all sides of the House.

ATLANTA — The black middle class has abandoned the civil rights movement, according to **Dr. Ralph Abernathy**, and "it is hard to ask for money from white people because you can't beg a man and fight him at the same time."

Thus Abernathy, who took over the presidency of the Southern Christian Leadership Conference (SCLC) when **Martin Luther King** was slain, announced Monday he was resigning.

He made it clear that he felt SCLC was on its deathbed, its staff cut back by more than 50 per cent from King's heyday in the 1960s, and its finances $50,000 in red.

MINNEAPOLIS — Age and the pace which has kept evangelist **Billy Graham** preaching the gospel since 1947 may finally be taking their toll.

Graham told a news conference Monday that the upcoming 10-day upper midwest crusade which begins Friday at the Minnesota State Fairgrounds in St. Paul "may be one of the latter stadium crusades."



REILLY ... apologizes

The evangelist, who has drawn millions to his crusades for 25 years, is now 55. He said that the flamboyant style that has been his trademark takes too much out of him.

NEW YORK — **Victor Riesel**, the labor columnist who was blinded by a hoodlum's acid, said Monday he has undergone surgery and has a chance to see again.

He rated his chances as about five per cent for 20-20 vision.

The attack was attributed to an outspoken campaign by Riesel against labor racketeers. Three men were later sentenced for roles in the assault.

The acid was hurled into Riesel's eyes after a radio broadcast he made attacking corruption in the labor union movement. A month after the attack he had lost the sight of both eyes, though he returned to writing his syndicated column.

MOSCOW — Communist party leader **Leonid Brezhnev** will visit Cuba in December or January at the invitation of Premier Fidel Castro, the news agency Tass said today.

NEW YORK — **Duke Ellington**, 74, has become the first jazz musician to receive the French Legion of Honor.

Jacques Kosciusko-Morizet, French ambassador to the United States, made the presentation Sunday. He said French President **Georges Pompidou** wanted "to honor a great musician, a great American and a great friend of our country."

Vesco Aided Pindling

The Manchester Guardian

NASSAU, The Bahamas — Lynden Pindling, the prime minister of the Bahamas, has declined to reveal precisely how much money controversial U.S. financier Robert Vesco had contributed to his last election campaign.

Pindling admitted that the financier — who is wanted in the U.S. on charges of making illegal contributions to the Nixon re-election campaign — had given him "a good sum" but he added that he would not reveal the sum because "we don't have the sort of laws here" that require publication of contribution details.

Pindling, the leader of the country's Progressive Liberal party and prime minister of the Bahamas for the past five years, was pressed repeatedly for information on his link with Vesco, who is currently under indictment in New York along with former U.S. Attorney-General John Mitchell and former Commerce Secretary Maurice Stans.

Pindling admitted that he knew Vesco personally and that he had accepted funds from him, particularly during the 1972 election. But he told reporters that, unlike countries where political payoffs are frequently made for personal gain, "we don't play things that way here."

Vesco, who is listed as an "adviser" to the Bahamas Commonwealth Bank in Nassau, is regarded as a "visitor" when he is in the Bahamas. It is understood that he has been here during the present independence week celebrations, though Pindling said he had not seen him at any of the official functions.

The prime minister told reporters that Vesco was one of the five largest foreign investors in the Bahamian economy, but he denied that this in any way changed his status as an ordinary visitor.

ENTERTAINMENT GUIDE

FOLLOW THIS VICTORIA

BUTCHART GARDENS. Known throughout the world for their incredible beauty. Romantic Night Lighting . . . spectacular Ross Fountains in their majestic "Ballet to the Stars" . . . Smashing Stage Shows . . . Floral Restaurant . . . Begonia Bower . . . Show Greenhouse . . . Fascinating Seed and Gift Shop. Open every day 9 a.m. to 11 p.m.

BUTCHART GARDENS — EVER CHANGING, ALWAYS LOVELY. Skillful planning, constant replanting, dedicated gardeners pooling their ideas and knowledge, keep them world's most unusual, written about, talked about, admired gardens. Embracing over 30 acres, actually six gardens in one, fabulous Sunken Garden, Lake Garden, stately Italian, quaint Japanese, the great Stage Show Garden (now in full swing) and the English Rose Garden, especially gorgeous right now!

BUTCHART GARDENS ROMANTIC NIGHT LIGHTING. As darkness takes over, a thousand hidden lights combine with the moon and stars, the hills, trees and shrubs, lakes, lily ponds and fountains, to create a fairyland, softly scented by the flowers — a spectacle so unusual, so grand it's indescribable! Featuring the Sunken Garden and the spectacular Ross Fountains in their majestic "Ballet to the Stars." This alone is worth coming to see.

BUTCHART GARDENS FLORAL RESTAURANT. Open every day 11 a.m. to 7:30 p.m., serving delicious lunches, afternoon teas, and delightful buffet suppers in the evening. Continuous Snack and Coffee Bar service.

BUTCHART GARDENS SPARKLING ENTERTAINMENT. Staged in the midst of incredible beauty it's the highlight of Victoria's summer entertainment season.

MONDAYS, 8:30 p.m. "NICE 'N EASY" — Variety entertainment featuring Marge Bridgeman, Maura Hall, Murray McAlpine, Christopher Ross, Norm Watson, Betty Winter, Woody Woodland, and the "Butchart Buskers". Also the "Butchart Gardeners" 1:30 to 3:30 p.m. and 6 to 8 p.m.

TUESDAYS, 8:30 p.m. "NICE 'N EASY" — Variety entertainment musical featuring Marge Bridgeman, John Dunbar, Maura Hall, Christopher Ross, Norm Watson, Betty Winter, Woody Woodland, and the "Butchart Buskers." Also the "Butchart Gardeners" 1:30 to 3:30 p.m. and 6 to 8 p.m. and the "Zingari" Puppets 7:00 and 7:45 p.m.

WEDNESDAYS. Same as Monday listing.

THURSDAYS, 8:30 p.m. SCOTTISH AND VARIETY NIGHT. Colourful Scottish Stage Show and Tattoo. Thrill to the Pipes and Drums of the Canadian Scottish Regiment (Princess Mary's) as they march on our stage and parade in the great Stage Show Garden. Plus other entertainment starring baritone John Dunbar (M.C.), the Adeline Duncan dancers, June Dupuis and Lawrence Tuttle with Grace Timp and Dave Ferne. Also "The Butchart Gardeners" 1:30 to 3:30 p.m. and 6 to 8 p.m., and the "Zingari" Puppets 7:00 and 7:45 p.m.

FRIDAYS. Same as Monday listing.

SATURDAYS. "The Butchart Buskers" 1 to 3 p.m. The Heron Family (humanettes) 3:30 and 4:30 p.m. "Zingari" Puppets 7:30 and 8:30 p.m. Special Feature Saturday, July 7 at 9 p.m. Scandinavian Dancers From Junction City Oregon. Young, talented and colourful. Well worth seeing. Colour film "Helicopter Canada" or "Mountains to the Sea" approximately 9 to 10 p.m.

SUNDAYS. "The Butchart Buskers" 1 to 3 p.m. "Grace Tuckey" Puppets 3:30 and 4:30 p.m. The Heron Family (humanettes) 7:30 and 8:30 p.m. Colour film "Helicopter Canada" or "Mountains to the Sea" approximately 9 to 10 p.m.

BUTCHART GARDENS SUGGESTS: Combine it all into one grand, thrifty outing — the Gardens by daylight . . . stage entertainment . . . romantic night lighting . . . and the Ross Fountains in their majestic "Ballet to the Stars". Regular admission covers it all. For added pleasure, dine in the Floral Restaurant.

ROYAL LONDON WAX MUSEUM — All the family has a front row ticket. 130 life-size figures in 45 exciting scenes. Open every day 9 a.m. to 10 p.m. — Inner Harbour. 388-4461.

WORLD'S WETTEST KILLER WHALE SHOW, seals, sea lions, giant octopus, wolf eels, salmon and thousands of other creatures. Canada's Largest Oceanarium, SEALAND at OAK BAY MARINA on SCENIC MARINE DRIVE — features CONTINUOUS SHOWS HOURLY, large underwater viewing. 10 a.m. - 10 p.m. DAILY. Double decker bus service from Victoria's Inner Harbour.

BRITISH MUSIC HALL—On stage Jerry Gosley's famous "Smile Show" 21st YEAR, McPherson Playhouse, 8 p.m. Fun for the whole family. Reservations 386-6121. Wednesday to Saturday.

FABLE COTTAGE Open daily 9:30 a.m. Enjoy the lighthearted antics of Canada's finest ANIMATED ADVENTURE, as you approach FABLE COTTAGE. See this architectural masterpiece created by a handicraft genius. 5187 Cordova Bay Rd. (Scenic Marine Dr.) or via Hwy. 17. (Enquire about bus connections.) A camera is a MUST.

THE OLD FORGE—Dancing six nights a week to the fabulous sounds of the Brothers Forbes in one of Canada's largest and most luxurious night clubs. Excellent late evening menu. No tables reserved after 9:00 p.m. Fridays or Saturdays, Strathcona Hotel, 919 Douglas St. 383-7137.

VICTORIA SUMMER FESTIVAL Music and Art. FREE CONCERTS AND EXHIBITION. July 9 to August 19. Concerts Monday, Wednesday, Friday, 6 and 7:15 p.m. Heritage Court (Provincial Museum). For Sunday's concerts, see ad in weekend papers. Limners Art Exhibition, Provincial Archives Building.

FISHING FOR EVERYONE deep sea SPORT FISHING; 61-ft. cruiser MV Lakewood; trips 9:00 a.m. and 1:30 p.m. daily; tackle available; bait free; $1.65 per hour; reservations for family fun 598-3366, OAK BAY MARINA.

OLD DOLLS AND TOYS—on display at **BASTION CURIOS** Antique Shop, Langley St., nr. Bastion Square.

THE PERSIAN ROOM—CENTURY INN — Enjoy Dining and Dancing Tuesday thru Saturday until midnight in the Air-Conditioned Persian Room to the "Sounds of the Century". Phone 383-1151 for your reservations . . . TODAY!

CLASSIC CAR MUSEUM AND GIFT SHOP, 813 Douglas St. (behind the Empress), 9 a.m. to 10 p.m.

UNDERSEA GARDENS — World's most beautiful garden at the bottom of the sea. 9 a.m. to 10 p.m., Inner Harbour.

JUDGE HUNTER'S HAUNTED HOUSE — Fun for the family in a hundred year old mansion. 327 Belleville St.

B.C. Corp. Six Weeks Away

The B.C. Development Corporation, the vehicle through which the provincial government hopes to encourage secondary industry in the province, will not become a reality for at least another six weeks, Trade Minister Gary Lauk said Monday.

Lauk told reporters he has asked a task force to come up with two or three models of the form the development corporation should take. A decision will have to be made in time on which model or combination of models to use to set up the government agency, he said.

"I've been trying to get it together for the last several weeks," Lauk said. "It will be another six weeks, anyway."

The development corporation was established through legislation passed at the last session. It is intended to provide low-interest loans to B.C. businessmen to encourage secondary industry in the province.

Directors will be named when the final form of the corporation is decided, Lauk said.

New RCMP Head For Duncan

DUNCAN — Sgt. W. D. Gilchrist, 41, took charge of the Duncan RCMP detachment Monday, succeeding S-Sgt. Herbert Knopf who has been appointed head of the Vancouver International Airport RCMP detachment.

Gilchrist has served the Victoria and Nanaimo detachments. He is married with three children.

Boogie to "MISSION RIDGE" at THE BROWN JUG CABARET
1318 BROAD
GIRLS IN FREE BEFORE 11 P.M. MON., TUES., WED.
Above the Old British Fish & Chip Shop
Cover Charge $1.00
OPEN MONDAY THROUGH SATURDAY

DON'T MISS THIS GREAT MOVIE!
MAGNIFICENT ENTERTAINMENT AT THE POPULAR OAK BAY ADMISSIONS
"Fiddler on the Roof"
Starring Topol
Panavision Color
General Entertainment
Once Nightly at 8:00
Doors Open 7:30
Evenings Only
Adults $1.75
Students $1.50
Golden Age $1.00
Children 75c
Closed Sunday
OAK BAY
2184 OAK BAY AVE
598-2213
Saturday Only
Matinee At 2:00
Doors Open 1:30
Matinee Only
Adults $1.50
Students $1.25
Golden Age 75c
Children 50c

GEM Theatre Sidney
SKYJACKED
Charlton Heston
TONIGHT AT 7:45

Free Public Lecture
University of Victoria,
Summer Session
Wednesday, July 11,
MacLaurin Auditorium, 8:00 p.m.
RADIO—A WORLD OF FACTS AND FANCY
ESSE W. LJUNGH
Former Director of Drama C.B.C.
currently Visiting Professor,
Department of Theatre,
Universiy of Victoria.

TOMORROW ONLY
At 2:00 and 8:00 p.m.
2 SUPER SHOCK SHOWS!
DO NOT JUDGE BY ANYTHING SEEN BEFORE!
UNLIKE ANYTHING YOU HAVE EVER SEEN!
FIRST TIME HERE!
ON STAGE IN PERSON
Snakes Roam Theatre!
Living Dead Sit Next To You!
Mad MONSTER Impersonator!
DR. EVIL AND HIS TERRORS OF THE UNKNOWN
SO SCARY-You'll have nightmares for a week!
Plus Stage Show No. 2
also IN PERSON
THE MUMMY and KING KONG
Hollywood Gorilla
GRAB GIRLS FROM AUDIENCE!
character portrayals!
We can't advertise what happens when the lights go out - but WOW!
Something you never dreamed you'd see anywhere!
GIRLS! BRING AN ESCORT TO PROTECT YOU WHEN THE LIGHTS GO OUT!
FREE! WIN A Real Dead Body To Take Home With You
PLUS ON THE SCREEN Mature Entertainment
"CREATURE WITH THE BLUE HAND"
Children $1.00
CAPITOL
805 YATES—384-8811

"BEST PICTURE" • "BEST DIRECTOR" "BEST SCREENPLAY" • "BEST ACTRESS" LIV ULLMANN
In English —NEW YORK FILM CRITICS
INGMAR BERGMAN'S CRIES AND WHISPERS
RESTRICTED NO ADMITTANCE TO PERSONS UNDER 16
nightly at 7 & 9 including sunday
fox cinema
quadra at hillside 382—3370
Special Showing of "CRIES & WHISPERS"
Followed by a Panel Discussion with Audience Participation.
WED., JULY 11 -- 8 p.m. -- One Show Only
Box Office Opens 7:30 p.m.

MOVIE GUIDE
Sam Peckinpah's PAT GARRETT AND BILLY THE KID
"Warning — Frequent violence, coarse language and swearing." —R. W. McDonald, B.C. Director
ENDS THURSDAY!
CAPITOL
805 YATES—384-8811
TONIGHT AT 7:10 and 9:15

NOW SHOWING
The wait is over! You can thrill again to the happiest sound in all the world.
Stereophonic Sound
RODGERS and HAMMERSTEIN'S
ROBERT WISE PRODUCTION
THE SOUND OF MUSIC
Starring JULIE ANDREWS • CHRISTOPHER PLUMMER
Produced in TODD-AO® COLOR by DE LUXE
FREE LIST SUSPENDED
ROYAL
805 BROUGHTON—383-8711
DAILY AT 2:00-5:00-8:15
Doors 1:45 P.M.
Gold. Age $1.00 — Children $1.00

KID BLUE WASN'T BORNED TO BE HANGED!
20th CENTURY-FOX Presents
A MARVIN SCHWARTZ PRODUCTION
"KID BLUE"
He was a good kid, but a rotten bandit.
CORONET Starts Tomorrow!
836 YATES ST.—383-4412
Ends Tonight "THE SOUL OF — CHARLEY"
Doors 6:30 p.m. Feature 7:05 - 9:10
General Entertainment. Occasional Swearing" — B.C. Director

SOYLENT GREEN
METROCOLOR PANAVISION MGM
MATURE ENTERTAINMENT
they only kill their masters
Starring JAMES GARNER
General Entertainment
TILLICUM Drive-In
BURNSIDE AT TILLICUM—382-7551
GATES 8:30
SHOW DUSK

THE RED LION INN
THE JOHNNY LESTER GROUP
WITH LOLA KALFAS
NIGHTLY — 8 'til 1 p.m.
An exciting blend of Jazz, Latin and Contemporary stylings in one smooth package for your dining, dancing or listening pleasure.
For Reservations Call 385-3366
the RED LION MOTOR INN
greater Victoria's only Full Facility hotel/385-3366
3366 DOUGLAS STREET
(Next to the World of Pleasure)

ROGER MOORE 7th as JAMES BOND
"LIVE AND LET DIE"
ODEON 2
780 YATES STREET
383-0513
GENERAL
Doors 12:30
Shows 12:45, 2:30, 4:30, 7:05, 9:15
Golden Age 50c till 5 p.m.
Children 50c

TODAY!
General Entertainment
MONTY PYTHON'S "AND NOW FOR SOMETHING COMPLETELY DIFFERENT"
ODEON 1
780 YATES STREET
383-0513
Doors 6:45
Shows 7:05, 9:10
Matinees Fri. - Sat. - Sun.

DOUBLE DYNAMITE!
THE SINGLE GIRLS
Half Clad All Bad
PLUS
The Roommates
They shared more than their rooms.
Haida
808 Yates 382-4278
Mature Entertainment — Warning. Parents: Some nudity, violence and coarse language.
Doors 6:45
Girls 7:00, 10:01; Roommates 8:20. Wed. Girls 1:20, 4:05, 7:00, 10:01, Roommates 2:35, 5:20, 8:20

TWO GREAT HORROR HITS!
COUNTING HOUSE CINEMA 1
Broad at Broughton 383-3434
DRACULA A.D. 72
ENDS TONIGHT
plus
CRESCENDO
Dracula 9:45
Crescendo 8:15

The long-run comedy hit comes to the screen!
A FRANKOVICH PRODUCTION
LIV ULLMAN
EDWARD ALBERT
Gene Kelly — Binnie Barnes
40 Carats
General Entertainment
COUNTING HOUSE CINEMA 2
Broad at Broughton 383-3434
SHOWS NIGHTLY 7:10-9:20
EXTRA — NATIONAL FILM BOARD presents
"WE CALL THEM KILLERS"
Filmed at Sealand, Victoria

Bacchanalia Cabaret
388-6684, 905 Esquimalt Rd.
(Kitty corner from Maverick Market)
STRIP SHOW
Featuring
BONNIE SCOTT "AND LITTLE ANDY"
12:30 Luncheon Show; Eves. 10:30 and 12 Midnight
Recording Artists from Ottawa, Ontario "CANADA GOOSE"
AMATEUR NIGHT
TEMPORARILY POSTPONED DUE TO NEW SHOW

'73 CHEV OLDS
"Selling Spree"
CORNELL
Dealer Licence D3497
3050 DOUGLAS 385-5777

Youths Survive Falls Plunge

BANFF, Alta. (CP) — Five young Calgarians escaped with minor injuries Sunday after plummeting over the 50-foot bow falls in a rubber raft.

Reid Brown, 20, Patrick Sterling, 26, Larry Dow, 19, Jane Sterling, 18, and Doris Cannady, 18, were released from Banff hospital after treatment for minor cuts and bruises.

RCMP report the five began their journey down the swift-flowing Bow River in the Banff townsite and about one mile downstream began paddling to shore, but they lost control. They apparently clung to the raft as it went over the falls and were able to swim to shore on the downstream side. All were wearing life jackets.

Chief Banff Park Warden, A. S. Anderson, said Monday the falls are listed in a Calgary Canoe Club survey as an impossible route for any craft. Boaters are advised not to venture onto the river below the townsite.

350,000 WATCH CALGARY PARADE

CALGARY (CP) — This year's edition of the Calgary Stampede parade was the biggest even with more than 350,000 people watching Monday as 6½ miles of bands, floats, mounted Indians and cowboys and wheeled antiques of bygone days rolled along the 2½-mile route.

A warm, sunny day greeted the record 195 entrants in the gala event, including more than 200 RCMP horseback riders and bandsmen.

The downtown area was jammed with spectators and anyone not leaving home for the parade route before 7 a.m. spent more than an hour in bumper-to-bumper traffic inching their way to a parking spot often a mile from the site.

Winner of the Jack Grogan Trophy for best professional float was a beautiful lilac-covered entry sponsored by the Spokane Lilac Festival Association of Washington. The flower-bedecked float featuring the lilac queen also won the best all-round float trophy.

the prairies

Lower Alcohol Beer Move Backed

EDMONTON (CP) — A proposal to lower the alcohol content of beer in Alberta has received support from Peter Elliott, chairman of the province's Liquor Control Board.

Elliott said any action to reduce the alcohol content of beer "is a good action."

He was commenting Sunday on a recommendation made Friday in the report of a legislative committee on the province's liquor laws that the alcohol content be reduced to four from five per cent.

Manitoba Dentists Hike Prices

WINNIPEG (CP) — The Manitoba Dental Association has announced a ten-per-cent increase in fees in a new schedule just distributed to the province's dentists.

Dr. S. M. Claman, president of the association, said dentists are not obliged to adopt the fee increases, but one official said 80 per cent of the dentists follow the association's schedule.

Dr. Claman said the increase was necessary because of the rising costs of dental services.

The fees were suggested for 230 general practitioners. Specialists will get a revised fee schedule later this year.

Environment Probes Urgent Need

WINNIPEG (CP)—More thorough investigation into the protection of the environment must soon be undertaken, Grant McLeod, Manitoba's deputy director of the environmental protection branch, said Monday.

Speaking at the national conference of the Canadian Institute of Public Health Inspectors, McLeod said there has been hundreds of years of research in such areas as agriculture and other fields involving the benefits man reaps from nature. However, there have been few studies that government or other bodies can refer to when it comes to environmental protection.

New Natural Gas Rates in Sask.

SASKATOON (CP) — A new schedule for natural gas rates in Saskatchewan will go into effect in September, Kim Thorson, minister in charge of the Saskatchewan Power Corporation, announced Monday.

The corporation's rate structure has been revised to accommodate 12 categories of consumers instead of the present 50 — a consolidation which Thorson said would make the rates more equitable.

He added that only about two per cent of the natural gas customers in Saskatchewan will experience a rate increase while a few will see their rates decline.

Strike Ends After Eight Months

SASKATOON (CP) — The Domtar Construction Materials plant resumed operation early Monday as workers returned with a new contract after an eight-month strike.

Bill Halliwell, manager of the plant which manufactures fibreboard for roof construction, said the first shift returned to work at 8 a.m.

He said some work started Saturday after the workers, members of Local 1—184 of the International Woodworkers of America, ratified a three-year contract which gave them a 92-cent wage increase. That work involved firing up the steam plant that prepares chemicals for use in the manufacturing process.

Sharp Says Canada Generous to Africa

OTTAWA (CP) — Canada has responded more quickly and generously than any other counties in dealing with hunger in west-central Africa, External Affairs Minister Mitchell Sharp said Monday.

Replying to Commons questions from Walter Baker (PC — Grenville-Carleton) about "the terrible starvation" in Africa, Sharp said Canada has appropriated a "good deal" of money for food relief.

In Brussels, the European Common Market asked the North Atlantic Treaty Organization for assistance in distributing emergency food supplies already stockpiled in drought-stricken areas.

The food stocks were flown in earlier by member nations of the Common Market, the spokesman said, but distribution inland from the stockpiling centres along the western coast has been difficult.

He said Jean-Francois Ortoli, the esecutive commission chairman, asked for NATO assistance in a letter to the military alliance's secretary-general, Joseph Luns.

Members of the European Economic Community have provided 20 cargo planes to move the emergency food supplies to central areas in the drought-stricken area, he said. But the planes have difficulty reaching small inland centres.

The U.N. Food and Agriculture Organization said last week that there is enough food stockpiled in the West Africa area now to satisfy needs for approximately seven months and bridge the gap until new harvests.

'73 CHEV OLDS "Selling Spree"
CORNELL
Dealer Licence D0497
3050 DOUGLAS 385-5777

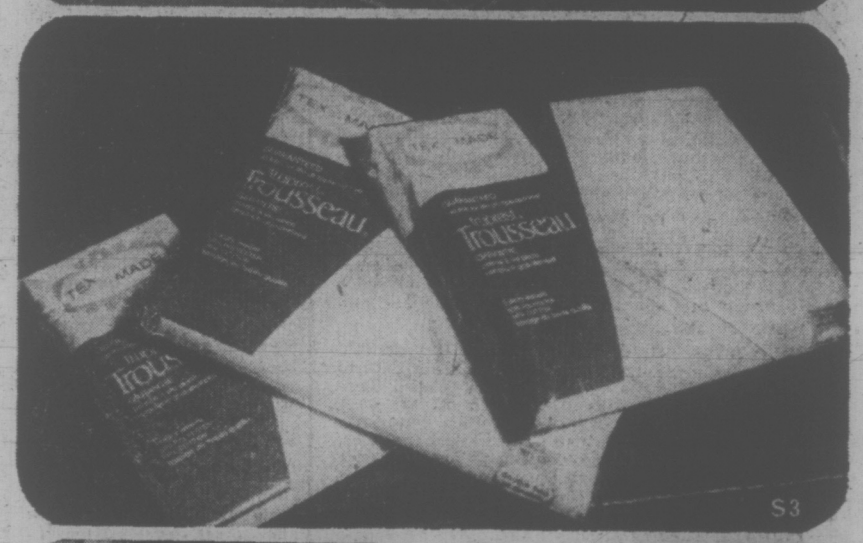
the Bay

JULY WHITE SALE CONTINUES

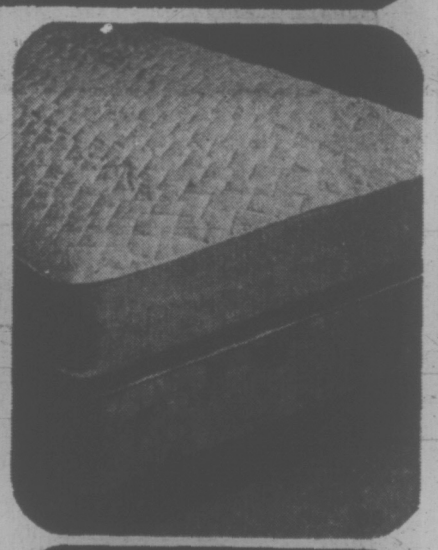
If you haven't seen our great White Sale bargains there's still a chance. But hurry down to the Bay now! The quantities are limited.

















Sheets

S1 **Tex Made 'Romance' sheets and cases.** Non-iron cotton/polyester in a summery floral rose pattern on a fresh white background. Flat or fitted with lace trim on the flat. Lilac, gold. **Sale prices:** Twin **5.49** Double **5.99** Queen **7.29** Cases **2.69** pr.

S2 **Tex Made 'Riviera' sheets and cases.** Contemporary striped sheets in easy care non-iron cotton/polyester. Flat sheets and cases have dainty floral border. Gold, green or plum in flat and fitted styles. **Sale prices:** Twin **5.49** Double **5.99** Queen **7.29.** King **8.99** Cases **2.69** pr.

S3 **Trousseau non-iron white sheets.** Super for mixing with your coloured sheets. Long wearing cotton/polyester never needs ironing.

	Flat	Fitted	Prices
Twin	72x100	39x75	**4.09**
Three Quarter	—	48x75	**4.39**
Double	81x100	54x75	**4.59**
Double XL	—	54x80	**4.79**
Queen	90x110	60x80	**5.69**
King	108x110	78x80	**7.69**
Cases	Standard	42x33	**2.19** pr.
Cases	King	42x43	**2.99** pr.

Bedspreads

S4 **'Viking' Scandinavian stripe spread.** Attractive throw style with rounded corners and fringe. Heavy texture 100% nylon has a super woven stripe design. Orange/brown, blue/green, pink/red. **Sale Prices:** Twin **16.99** Double **19.99**

S5 **Baycrest contour fitted mattress pads.** Long wearing polyester fill protects your mattress. Bleached white. **Sale prices:**

Twin 39x75 **5.99**	Twin XL 39x80 **6.99**
Double 54x75 **7.99**	Double XL 54x80 **8.99**
Queen 60x80 **9.99**	King 78x80 **11.99**

S6 **'Carnival' woven jacquard spread.** Brightly patterned spread in smart throw style with decorator fringe. Machine wash and dry ... pre-shrunk. Gold, olive, orange, turquoise, red. **Sale prices:** Twin **16.99** Double **16.99**

Blankets

S7 **'Romance' screen print blanket** Sharp all over floral matches the 'Romance' sheets. Machine washable polyester/rayon is permanapped. 72x90. Pink, blue, lilac, gold. **Sale price 8.99**

S8 **Kenwood blanket.** Finest quality virgin wool with 6" satin binding. Individually boxed and mothproofed. Your nights were never warmer. Space blue, gold, azalea, moss, white, Spanish gold, cinnamon, sea green. **Sale prices:**

S9 **Fortrel* polyester filled comforter.** Lively floral print in deep fashion colours. Flannelette backing keeps you cosy. Blue, pink, gold. **Sale prices:** Twin **10.99** Double **12.99.** Queen **16.99**

Single 60x84 **15.99**	Double 72x84 **17.99**
Double XL 80x90 **20.99**	Queen 80x100 **26.99**

Pillows

S10 **Baycrest Supersoft deluxe pillows.** Luxurious rayon satin brocade cover with English downproof cambric interlining. 80% Down 20% Feather filling. White. 21x27. **Sale price 18.99**

S11 **Baycrest Fortrel* polyester pillow.** Always keeps its shape, yet is oh-so-soft! Non-allergenic, too. 20x26. Blue and white ticking. **Sale price 4.49**

S12 **Baycrest feather and down pillow.** Soft quality pillow with linen finish ticking and piped edges. Down and feather proof. Blue or pink, 21x27. **Sale price 8.49**

S13 **The Bay mixed feather pillow.** Firm quality with floral stripe featherproof ticking and piped edges. 21x27. Blue. **Sale price 4.99**

S14 **Baycrest foam latex pillows.** Smooth latex retains its shape and gives firmer support. Washable and removable white cotton ticking. 16x24x5. White. **Sale price 5.99**

Bathroom Dress-ups

S15 **Cannon 'Sierra Stripe' towel ensemble.** Brighten up your bathroom with some wild Cannon stripes. 100% cotton towels have that soft velour finish. Pink, orange, green, grape. **Sale prices:** Bath **2.39.** Hand **1.49.** Face **.79**

S16 **Cannon 'Shasta Daisy' towel ensemble.** Fill your bathroom with daisies. Big, colourful jacquard woven daisies. Cannon has them in riotous two tone colours with fringed ends. Orange, green, blue, pink. **Sale prices:** Bath **2.39.** Hand **1.49** Face **.79**

S18 **Baycrest cotton bath mat and tank set.** Deep pile cotton mat has latex non-slip back and matching lid cover. Team it with the tank cover and your bathroom really looks together. Purple, olive, pumpkin, pink, green, violet. **Sale prices:** Lid and mat set. **4.49.** Tank set **3.99**

Tablecloths

S19 **Non-iron linen tablecloths.** Fine quality 100% linen tablecloths in gold, avocado, melon or blue. **Sale prices:**

52x52	**3.69**	52x70	**4.69**
52x70	**4.69**	60x90	**7.49**
68" round	**7.49**	60x104	**8.49**
60x90 oval	**7.49**	Napkins 17x17	**.79**

Staples, Downtown (Fifth floor), Lougheed, Richmond, Surrey, Victoria.

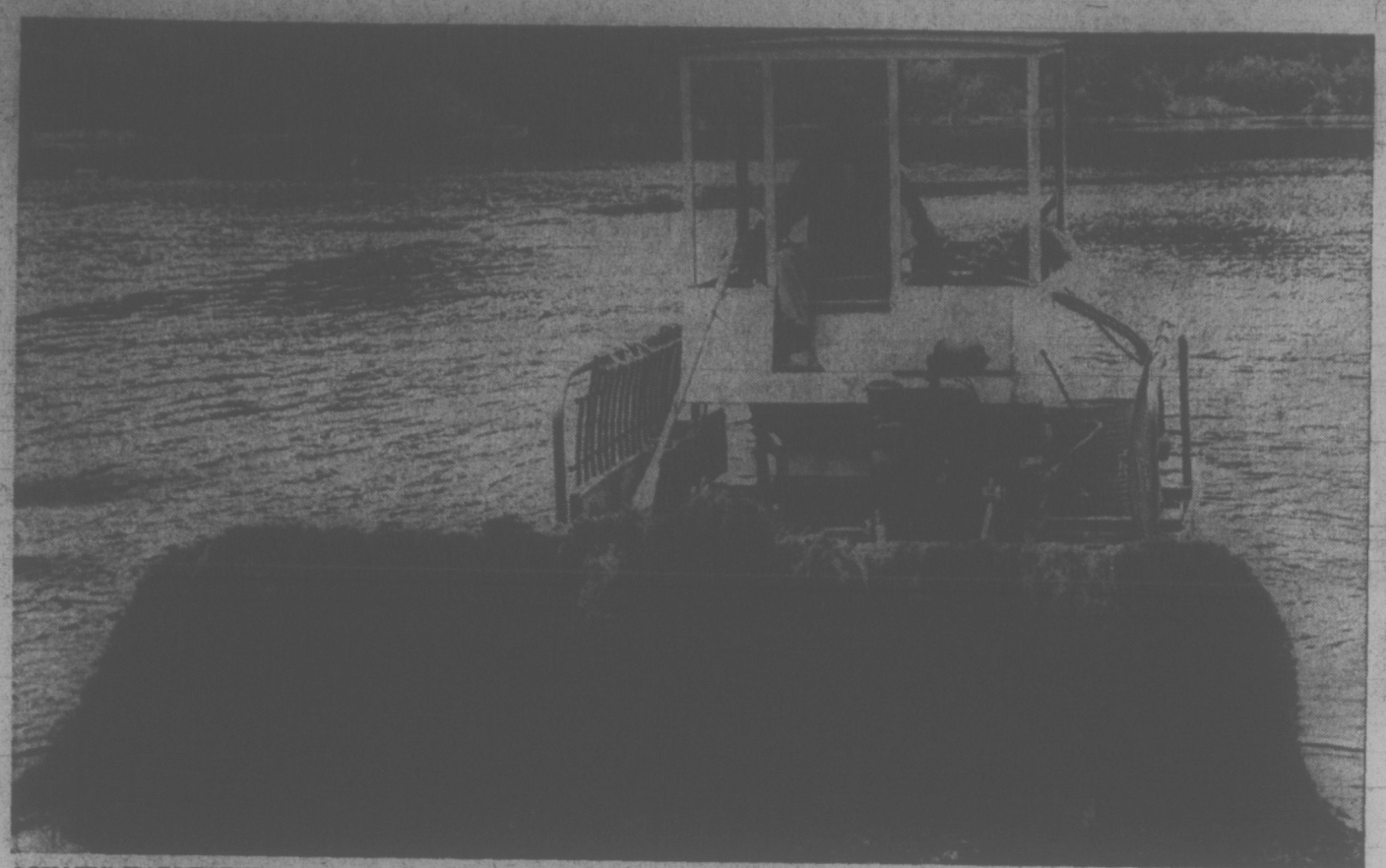
CLIP AND MAIL THIS ORDER COUPON
To: The Bay, 1701 Douglas Street, Victoria, B.C.
Item No. Quantity Price
.....
.....
.....
(Add 5% B.C. Sales Tax) TOTAL
NAME .....
ADDRESS .....
Zone .....
City .....
BAY ACCOUNT NO. .....
Cheque ☐ M.O. ☐ (Do not mail cash)

THERE'S MORE FOR YOU DOWNTOWN

Use your Bay Account Card, your good-for-so-many-things card.

DAILY STORE HOURS 9:30 A.M. TO 5:30 P.M. OPEN THURSDAY AND FRIDAY 9:30 A.M. TO 9:30 P.M. DIAL 385-1311.
GULF ISLANDS AND ISLAND CENTRES OUTSIDE GREATER VICTORIA AREA CALL TOLL FREE ZENITH 6040. FREE PARKING.

Hudson's Bay Company



AQUATIC HARVESTER by any other name is a weed cutter, and Saanich's is busy this year at Elk-Beaver Lake Regional Park which the municipality maintains for the Capital Regional District. Front-mounted sickle bar slices weeds five feet below water and machine pushes them into shore. Parks administrator Bert Richman says weeds gradually die when cut below the water and "we are gradually getting it under control." At the controls is James McKay, 1550 Begbie. (Irving Strickland photo)

INVESTMENT DISPOSAL NOT TIED TO TAX LAW

In the first of two articles on the changing pattern of real estate ownership in Victoria, carried in the Times of Saturday June 30, the point was made that federal legislation in 1971 had made apartments less attractive as an investment vehicle for many persons because of changes in tax write-off concessions.

The article noted that following passage of this legislation certain persons disposed of their investments in apartments but it should not have been inferred and the Times did not mean to imply, that these persons necessarily acted as a result of the tax change.

★ ★ ★

Dr. Robert Stark, one of those mentioned, has stated to the Times that he disposed of his investment in an apartment building for reasons unconnected with any legislative change and the Times offers its apologies to Dr. Stark if he has suffered any embarrassment through any readers believing otherwise.

It should be stated further that all the transactions in real estate and details of ownership listed in the two articles were given simply to illustrate how and by whom land is held in Victoria, all of which is a matter of public record.

★ ★ ★

The Times does not believe and did not imply that purchase of real estate for whatever reason — investment income, a hedge against inflation, capital gain, etc.— is anything but a legitimate venture.

Similarly, the disposal of investments in real estate at a time of the investor's own choosing and for his own reason or advantage is a legitimate business operation and the Times' articles did not state or imply otherwise.

Victoria Times

TUESDAY, JULY 10, 1973 **15**

SECOND SECTION

Schools to Face Policy 'Crunch'

Every school in Greater Victoria will be asked soon to define its educational philosophies and practices.

The move, seen as an attempt to provide more independence and alternatives within the school district, was discussed by a committee of Greater Victoria school board Monday night.

Committee members were generally in favor of the motion but final decision will be made by the board next week.

Trustee Phillip Ney introduced the motion which read: "that in School District 61, each school with its students and their parents, formulate and promulgate philosophies and practices regarding educational priorities, behavioral expectations, parental involvement, etc., applying in that school."

Since students can now cross school boundaries to attend any school in the district, a prospectus on school philosophy would give both students and parents a chance to choose the school most suited to their needs or desires.

"The time has come to call for a crunch," Trustee Walter Donald said, "and make each school say what it stands for."

School superintendent A. J. Longmore said school alumnae and other members of the public might be interested in drafting school philosophies and Trustee William Ross asked that the whole clause referring to parents and students be dropped in order that each school could decide on how to draft its own statement.

Accountability is an important factor, Ross said, and the school itself rather than a nebulous group should remain responsible for upholding school philosophy.

"If all those people work on it you'll get a compromise rather than a firm statement," Longmore said, adding that schools should consult thoroughly with these interested groups but then decide as a staff what the philosophy will be.

"I meet a lot of parents who don't want to be involved in 'messing around' with the schools," board chairman Peter Bunn said.

"There are people who would like to have schools run by principals and teachers — and don't lose sight of them," Bunn said.

The board will decide later whether "each" school will be required to formulate a statement and whether the words "with its students and parents" will be dropped from the motion to allow schools to decide on their own method of drawing up their statements.

★ ★ ★

SCHOOLS CHRISTENED SUNDANCE, SENTINEL

Victoria's 'L' and 'M' schools are no more.

Parents and staff, now selected for the two alternative schools scheduled to open in September, have chosen "real" names for their schools.

The less-structured school in the old Blanshard Annex will be called Sundance Elementary School and the more-structured school at Braefoot Annex will be called Sentinel Elementary School.

Greater Victoria school board must still give final approval to the new names.

Tenants Ask Suite Sale Moratorium

A Victoria tenant organization wants local government to suspend for a year all applications by apartment landlords to sell their apartments.

Under new laws introduced this spring, landlords must apply to municipal councils for permission before sending their tenants "buy or get out" notices.

Vancouver city council last week put a year's moratorium on such applications. In a resolution passed at a meeting, the Capital Region Tenants Association said it wants municipal councils to do the same here.

A meeting has been called for Wednesday at 7:30 at the Dominion Hotel, partly for membership recruitment, partly to reconstitute the organization after what president Vern Weaver calls "an attempt to scuttle us" by two members.

"We had some internal trouble," he said in an interview today, "caused by a mixture of personal and political hatreds. These things go deep." He did not elaborate.

Current membership (cost: $2) stands at about 200, he said.

According to Victoria city planning department, just under 50 per cent of city residents are tenants. More than 30 per cent of James Bay residents are tenants.

The city administration is studying the problem of how to deal with apartment sale application by landlords.

In Oak Bay recently Allan Cox, lawyer for an apartment owner seeking to sell his apartments, warned that if the application were not approved an alternative method of selling the apartments, through co-operative legislation, might be found.

Ald. Alf Hood of Victoria, who is handling housing problems, said today he would be "very hesitant" about an outright moratorium on apartment house conversions.

Council has briefed the planning department to look into the matter but no report has been forthcoming, he said.

"I do think each conversion should be considered on its own merits," he said.

Prison Art On Display

An art collection produced by Canadian prison inmates will be in Victoria for four days starting July 30.

It will be on display in the Hillside Mall for three days, and on Aug. 2 will be at William Head Institution.

Three young people from Ontario are using a $3,564 Opportunities for Youth grant to take the paintings on a national tour of public centres and prisons.

The project is called Prison Arts '73.

Saanich Board Fills Position

Saanich school board Monday appointed Ross Ingram to the position of district secretary-treasurer.

Ingram, who has been with the Saanich school district four years, is now assistant secretary-treasurer.

He will replace Gordon Blair who retires in September.

Veterans Voting On New Premises

Some 3,100 members of three Royal Canadian Legion branches are voting this week on a proposed amalgamation at new headquarters.

Results of the poll — conducted by the Pro Patria Branch, Britannia Branch No. 7 and Trafalgar Branch Number 42 — should be known Sunday, Pro Patria president Ivan C. Smith said today.

The decision to go to the members, he said, was based on declining membership.

"It's been 25 years since the last war and members from the first war are getting older and those from the second — well, they're getting a little older too."

Although amalgamation would be economically feasible, he said some members might oppose the move — first suggested five years ago — because "each branch would lose it's identity."

"We'd have to form an entirely new legion," said Smith.

"It's hard to say what the results will be — it could go either way."

He added a downtown site is under consideration for the new consolidated club, but declined to specify until results of the poll are counted.

Open Heart Surgery Performed

Vancouver Island's first open-heart surgery was carried out on a 59-year-old city man this morning at Royal Jubilee Hospital's new open-heart surgery unit.

A vein was removed from the patient's thigh and grafted onto the surface of the heart so that blood could by-pass a clogged coronary artery.

The man was in satisfactory condition immediately after the operation, which was performed by a seven-member surgical team assisted by five surgical nurses, hospital medical director Dr. J. R. LeHuquet announced.

The recognized procedure in treatment of artery disease has been carried out in many centres, and can be performed at British Columbia's three other open heart surgery centres, he said.

Approximate cost of the operation is between $3,000 and $4,000, and one such operation per week is planned at the Royal Jubilee unit.

There were to have been two operations per week, but a shortage of nurses forced the reduction, Dr. LeHuquet said.

Committee Makes Choice

The decision on who shall get the operation is made by special committee of doctors from the family physician to the expert surgeon level.

The committee assesses the degree of urgency in individual cases.

Surgeons are able to operate on the heart through the use of a heart-lung machine, which performs the bodily functions on the blood while the heart is out of action.

There is no tissue rejection problem as in heart transfer operations because the patient's own vein is used, Dr. LeHuquet said.

Today's operation was the culmination of two years' planning on the unit, and it was carried out by the unit's director and chief surgeon Dr. R. T. Brownlee.

Assisting were Drs. R. C. Smith, C. B. Faulkner, J. A. Gerry, T. R. Hanley and H. F. MacConachie.

FIRE SET BY EMI PATIENT

A fire started by a patient in the Eric Martin Institute Monday evening caused an estimated $5,000 damage to the third floor of the building.

The patient set fire to the drapes which fell on a chair in the third floor lounge, a spokesman for the Victoria fire department said today.

More than 50 patients were evacuated to another part of the building as firemen fought the blaze. Damage was caused mostly by smoke in the lounge, dining room and "quiet room" area.

Firemen used smoke ejectors to ventilate the area and keep the smoke from billowing into other parts of the building.

There were no injuries.

CUPE Settles

A contract settlement providing wage increases between two and 12 per cent has been reached between Local 459 Canadian Union of Public Employees and Sooke school board.

Ask The Times

Q. I would like to find the whereabouts of William Shatner, who played Captain James Kirk on Star-Trek.

A. Inquiries should be sent to the General Artists' Corporation, 640 Fifth Ave., New York, 10022.

Q. Would you please tell me the birthdate and birthplace of Joan Collins, the actress?

A. London, England, in 1933.

Q. What is Jack Lemmon's address? — S. J.

A. 911 Gateway West, Century City, Los Angeles, Calif.

Q. Is it true that the Bible is the world's best selling book? Why is it not taxed like other books? G. E. H.

A. According to the Guiness Book of World Records the Bible is the world's best selling book. It is available in 1,280 languages and 1.5 million copies were printed between 1800 and 1950.

The Bible is not taxed because of a specific exemption under section 5 (q) of the B.C. Social Services Tax Act which also includes testaments, prayer books and hymn books.

Q. Can you please tell me if the entire province of British Columbia is on Pacific time? Do all towns observe daylight saving time? K.W.

A. A section of the East Kootenays near the U.S. and Alberta borders and the Peace River block of the Rockies extending along the Alberta border to the border of the Yukon Territory are on Mountain Time.

All towns in B.C. now observe daylight saving time. Until last year 12 towns in the areas observing Mountain time did not switch to daylight saving time the first Sunday in April like those in the rest of the province. Alberta adopted daylight saving for the first time last year and the towns involved now observe mountain daylight saving time.

SHIP MOVEMENTS

NAVY

Miramichi and Thunder at sea, returning noon July 13; Chignecto and Fundy at sea, returning 4 p.m. July 13; Porte Quebec at sea, returning 8 a.m. July 11; Columbia and Chaudiere at sea, returning 10 a.m. July 13; all other ships in port.

DND to Shift Flying Squadron From Patricia Bay to Comox

By PAT DUFOUR
Times Staff

The Canadian armed forces' VU 33 squadron at Pat Bay airport was told today it will be moved to CFB Comox, probably in 1975.

Defence Minister James Richardson gave no official reason for the move, which will involve 66 service personnel and 61 civilian employees.

The civilians will be reallocated, providing they can qualify for jobs in other areas and agree to the move.

Earlier this year the department of the environment announced plans to install an ocean sciences institute at Pat Bay.

Richardson said today the department would be using some of the present buildings and facilities for the institute.

The Admiral Budge Royal Canadian Sea Cadet Corps has spent close to $50,000 improving the facilities the corps uses in one of the Pat Bay hangars. Part of this money came from an Opportunities for Youth grant.

Richardson said the corps has been told it will be allowed to continue to use the building "for at least two years."

The sonar buoy tests establishment based at Pat Bay is also to be relocated.

The new location has not been decided but Richardson said it would be somewhere on Vancouver Island.

Armed forces' personnel have been providing fire fighting services in the base's area. These services will now be taken over by the ministry of transport some time in 1974.

The VU 33 squadron flies T 33 jet trainers and Trackers, carrying out coastal patrols and assisting the fisheries department with surveillance flights.

Another role of the squadron has been to tow targets for CFB Esquimalt-based ships on exercises.

A squadron spokesman said today that he had been given no reason for the move.

"It could probably be for consolidation purpose," he said, "and, of course, we knew that the department of the environment hoped to locate at Pat Bay."

Strings Attached to Safety

Puppets will teach moppets safety rules during the first two weeks of July at playgrounds and parks in the Greater Victoria area.

The puppets, sponsored by the department of consumer and corporate affairs, concentrate on symbols used to identify poisonous, explosive, corrosive and inflammable products found in the home and also teach water and bicycle safety rules.

Performances at 10:30 a.m. will be held July 11 at Ambassador Park, July 12 at Glanford Park and July 13 at Marigold Park. Afternoon performances will be held at 1:30 July 11 at Meadow Park, July 12 at Playfair Park and July 13 at Royal Oak Elementary School.

Performances in Victoria and Esquimalt will be held July 16 at Topaz Park at 11:30 a.m., Blanshard Park at 1 p.m. and Oaklands Park at 2 p.m.; July 17 at Bamfield Park at 10:30 a.m., Bullen Park at 1 p.m.; July 18 at 10 a.m. at Pemberton Park, 1 p.m. at Hollywood Park and 2:15 p.m. at Stadacona Park; July 19 at 10 a.m. at Central Park, 1 p.m. at Beacon Hill Park and 2:15 at MacDonald Park.

Phased-In Tax Increases

Victoria businessmen want a phased introduction of increases in commercial assessments.

The Downtown Business Advisory Committee Monday asked the Union of B.C. Municipalities to persuade the provincial government to ease the blow of higher taxes which will result next year from amendments to the Assessment Equalization Act passed by the legislature in the spring.

The businessmen acted after hearing city assessor-collector Alf Joyce say the amendment will drastically increase the taxable value of commercial property.

Commercial, industrial and vacant properties will be removed from the 10 per cent limitation on assessment increases, Joyce pointed out, and these properties will have to be assessed at not less than 50 per cent of the market value.

Ald. Percy Frampton, who made the motion to petition the UBCM, said the act could be changed so there will be a gradual increase over five years.

"That would be a bit better than one big jump in one year," he said.

Committee member Howard McKay said the increase will be "a very serious matter" to businesses.

City comptroller Mason Sheldrick told the meeting the higher assessments will bring an additional 14 mills worth of revenue to the city — nearly $2 million.

Freezer Lets You Be With Your Vacation Guests

Casseroles which can be prepared ahead of time and frozen for later use are a tremendous boon to the busy cook. This month the home economists, Agriculture Canada offer recipes for three tasty chicken casseroles suitable for freezing and reheating as well as some hints for successful preparation of main dishes for freezing.

It is best to use freshly cooked food, which is slightly undercooked to allow for the longer heating time necessary after thawing. Sauces thickened with ordinary wheat flour tend to separate but canned cream soups or sauces thickened with corn starch are satisfactory for freezing. Toppings such as bread crumbs or cheese should be omitted until it is time to reheat the food to serve.

To ensure optimum quality and safety, casseroles should be cooled rapidly in very cold water or a cold place before freezing.

Special attention should be given to packaging. Freeze casseroles in quantities suitable for one meal. If you line the baking dish with aluminum foil before adding the food, once the casserole is completely frozen it will be easy to unmold; then rewrap it in moisture-vapor proof paper and return to the freezer.

When ready to serve, it is not necessary to thaw frozen casseroles. Simply unwrap, place in greased baking dish, cover and bake 1½ to 2 hours at 350 degrees Fahrenheit for a six-serving quantity or 1¼ hours for a three-serving quantity. Uncover and add the topping during the last 10 minutes of cooking.

Casseroles will retain their flavor and appearance for at least three months when kept at a temperature of zero degrees Fahrenheit. After this time, the quality of the food may decline but it will be still safe to eat if it has been kept frozen.

Broiler chickens are in ample supply these days so take advantage of these and a free afternoon or evening to prepare one or all of the freezer casseroles suggested by the home economists. "Chicken in Tomato Sauce", "Chicken Tetrazzini" or "Sweet and Sour Chicken" may be a meal-saver at a later date when your time is at a premium.



CHICKEN BROILERS make tasty casseroles which can be enjoyed the same day that they are prepared or frozen for later enjoyment. The home economists of Agriculture Canada recommend Chicken Tetrazzini, Sweet and Sour Chicken and Chicken in Tomato Sauce for freezing.

CHICKEN IN TOMATO

2 cups (½ pound) sliced mushrooms;
¼ cup fat;
1 cut-up chicken broiler (about 3 pounds);
1 clove garlic, crushed;
1 clove garlic, crushed;
1 7½-ounce can tomato sauce;
1 medium onion, cut in rings;
1½ teaspoon salt;
⅛ teaspoon pepper;
¼ teaspoon tarragon;
2 tablespoons chopped parsley.

Saute mushrooms in 1 tablespoon fat. Remove mushrooms from pan. Add remaining fat and garlic and brown chicken for 15 minutes. Drain excess fat. Add next six ingredients. Cook uncovered until chicken is tender (about 45 minutes). Add mushrooms and parsley. 4 servings.

FREEZING: Cool, package and freeze cooked chicken. To serve reheat, covered, 2 hours at 350 degrees Fahrenheit. For a 4-serving quantity or 1¼ hours for a 2-serving quantity.

CHICKEN TETRAZZINI

½ cup chopped onion
1 clove garlic, crushed
1 cup (4 ounces) sliced mushrooms
2 tablespoons butter;
⅛ teaspoon pepper;
¼ teaspoon celery salt;
½ teaspoon salt;
⅛ teaspoon thyme;
1 10-ounce can condensed cream of mushroom soup;
½ cup light cream;
2 cups diced cooked chicken;
2 cups cooked spaghetti (4 ounces uncooked);
¼ cup diced pimiento;
½ cup grated medium cheddar cheese.

Saute onions, garlic and mushrooms in butter until onion is transparent. Remove from heat. Combine seasonings and mushroom soup and add to vegetables. Stir in remaining ingredients, except cheese. 6 servings.

FREEZING: Package and freeze unbaked. To serve, reheat covered about 1½ hours at 350 degrees Fahrenheit for a 6 serving quantity or 1¼ hours for a 3-serving quantity. Uncover, top with cheese and heat 5 minutes more.

SERVING NOW: Place in baking dish. Bake 30 minutes at 350 degrees Fahrenheit, uncover, top with cheese and heat 5 minutes more.

SWEET, SOUR CHICKEN

1 cut-up chicken broiler (about 3 pounds);
Dash salt, pepper and nutmeg;
2 tablespoons fat;
½ cup chopped onion;
1 14-ounce can pineapple tidbits;
¾ cup syrup from pineapple;
2 tablespoons corn starch;
¼ cup brown sugar;
½ teaspoon salt;
¼ cup vinegar;
¼ cup soy sauce;
2 cups chicken bouillon;
1 cup long grain rice, uncooked;
1 cup celery, sliced diagonally;
1 cup green pepper cut in chunks, green pepper rings.

Season chicken, brown in hot fat about 15 minutes. Remove chicken, drain all except 1 tablespoon fat from pan. Add onion and saute until transparent. Drain pineapple, save syrup. Combine syrup with next five ingredients, add to onion. Stir and cook until thick and clear. Place chicken in greased baking dish. Combine bouillon and rice; add celery, green pepper and pineapple, and add to onion mixture. Pour over chicken, cover and bake at 350 degrees Fahrenheit until chicken is tender and rice is cooked (about 1 hour). Garnish with green pepper rings. 4 servings.

FREEZING: Omit green pepper rings. Cool package and freeze cooked casserole. To serve, reheat covered 2 hours at 350 degrees Fahrenheit for a 4-serving quantity or 1¼ hours for a 2-serving quantity.

Addition of Tuna Suits Greek Dish

By MARY MOORE

The Greeks make pilafs of all kinds. Since I am trying to copy some of the Europeans' meat-stretching techniques we borrowed a pilaf idea and introduced Canadian tuna to it.

Maureen clocked herself at thirty-five minutes while making this dish. She is a working gal and started this dish about five-twenty p.m. and served dinner sharp at six. Since the price of the 13-oz. can of chunk light tuna was 89c that adds up to an inexpensive and quick meal.

TUNA PILAF
(Serves 4)

1 c. raw long grain rice.
2½ c. water.
1 tsp. salt (first amount)
1 tbsp. butter
¼ c. chopped onion.
½ c. diced celery
1 green pepper, slivered.
¼ to ½ lb. fresh mushrooms washed, drained and sliced (OR one 4½-oz. can stems and pieces undrained).
3 tbsp. cooking oil.
Two 6½-oz. cans chunk light tuna drained (OR one 13-oz. can)
¼ c. pimiento, chopped.
½ tsp. salt (second amount).
⅛ to ¼ tsp. thyme.
2 tsp. Worcestershire sauce
⅛ tsp. pepper.

To cook rice in large pot bring to boil the water, salt and butter. Add rice, stir, reduce heat to simmer, cover and cook 25 minutes.

Meanwhile in large frying pan gently saute onion, celery, green pepper and fresh mushrooms in the oil about 3 to 4 minutes. (NOTE: If canned mushrooms are used, add them later in the method). Add all remaining ingredients including cooked rice and canned mushrooms (if used), toss gently with fork to blend and heat to serving temperature.

dear abby

Security Guard Better Than Own

DEAR ABBY: My husband and I own a small grocery store in a very rough neighborhood. We have been here for many years and make a good living. Two years ago we were held up twice in 6 months. The robbers tied us up and cleaned out the register, but no real harm came to us. After that, my husband hired a security guard. Since then nobody has bothered us.

A few months ago someone told my husband he was foolish to pay a security guard — he should let the security guard go and keep a loaded gun under the counter. Abby, my husband has never fired a gun in his life — but he took his friend's advice.

I told my husband I wouldn't go in the store as long as he kept the gun there. He said I could stay home — he didn't need me. After working side by side with him for 35 years, I am hurt and heartsick. I am so afraid that if a robber comes in my husband will get excited and reach for the gun and the robber will kill him. That's the way it always happens.

Am I wrong to believe we are in more danger keeping the gun in the store? Or am I right? — Worried.

DEAR WORRIED: You are right. Statistics show that guns kill more innocent people than robbers. And law enforcement experts would strongly advice against keeping a loaded gun handy. The security guard is a far better idea.

DEAR ABBY: Do you see anything wrong with entertaining a boy friend in your bedroom? I am 15 and Mike is 17, and I entertain him in my bedroom because that's where the stereo is and all we do is listen to records and talk. Besides, I have two little brats for brothers and if Mike and I didn't lock ourselves in the bedroom those kids would be running in and out and bothering us.

When my mother found my bedroom door locked with Mike inside, she had a cow. We weren't doing anything wrong. I don't know why she doesn't trust me. I've never gotten into any trouble with dudes.

What's wrong with listening to records in my bedroom? Please make your answer short because I don't like long boring answers. — Okay Girl

DEAR OKAY: A bedroom is not an appropriate place to entertain your boy friend. Move your stereo to another room, don't lock any doors, and ask your mother to please discipline the kids.

DEAR ABBY: I hope you won't think I am off my rocker when you read this, but I need an answer. I am a woman, over 40, self-supporting, and never married, and I live alone. I'm active in my church and have some nice friends, mostly church people. I never really wanted boy friends and am happy with my life, except for some strong moods I get into once in a while.

Sometimes I wish someoone would turn me over their knee and give me a good hard spanking. I have tried spanking myself with a wooden spoon but it wasn't very effective. A leather strap would be better.

Don't get me wrong. I'm no nut. I just occasionally feel the need of a good sound spanking on my bare bottom with a leather strap, but if I were to ask someone to do this they would think I am off my rocker. Can you help me? No name, please. This is a small town. — Wants To Be Spanked.

DEAR WANTS: I don't think you are "off your rocker," but I do think you should talk to your doctor about your need to be punished. It's not as unusual as you think, and if it's a problem to you, you can be helped by learning more about it.

CONFIDENTIAL to "Self-Made Man": Perhaps your greatest liability is telling everyone about your assets.

SUICIDE-PRONE SPURN ASSISTS

TORONTO (CP) — Many people likely to commit suicide are still relatively hesitant to call for help, an official of Toronto's Distress Centre says.

In a recent interview, Rev. Gordon Winch, director of the centre, said men are slow to seek suicide help probably because they think of themselves and their sex as too strong to need help.

He said the centre is trying to overcome this by emphasizing the number of men involved in its work.

Winch also cited statistics from studies of calls to the centre from people "with serious suicidal feelings." They revealed that:

—Sixty-three per cent of the centre's callers are female; yet Statistics Canada reports 74 per cent of those who commit suicide are male.

—Forty-five per cent of the centre's callers are between 20 and 30; yet the Ontario department of health reports that 41 per cent of those who actually commit suicide are between 45 and 64.

—Only eight per cent of the centre's callers are unmarried. The corresponding figure from the department of health is 36 per cent.

—In 1972 the centre's peak month was May but the department of health said the peak month for actual suicides was November.

JELLY SIDE DOWN
nancy stahl

Getting There Is Half the Trouble

One of the reasons that summer vacations often turn out badly is that they invariably start off so dismally.

Our typical scenario goes something like this:

During dinner the night before our vacation we resolve to leave no later than 7 a.m., drop the dog off at the kennel, and be well out of town before the early rush hour traffic.

Unfortunately at 1 a.m. my husband and I are still pattering about the house looking for the bottle of suntan oil and spare shoe laces, so when the alarm goes off at 6 a.m. we sleep straight through it. I don't awaken until one of the children breathes on my eyes at 9.

At 10:30 my husband storms off to the car to sulk, bite his lips, and mutter "We should have BEEN there by now."

Meanwhile, the children and I begin searching for the dog, who, sensing that something is definitely amiss, decides to disappear. We cover the entire house on our hands and knees, lifting up bedspreads and chair skirts, waving beef bones enticingly, and crooning "Here, Duke" and "Where is that —— dog, anyway?"

Eventually Duke is wrenched bodily from behind the furnace and placed in the car to bite his lips and sulk with my husband while the children and I rush around the neighborhood distributing African violets, housekeys, and pet gerbils.

Since by now it is high noon, we sit in the driveway and eat the cheese sandwiches and carrot sticks that I had packed for a picnic in a delightful rest area 200 miles from home.

Before we are two blocks from home, the children begin hitting each other over the head with plastic shovels and demanding "When are we going to GET there?"

"Look at the bright side," I say to my husband, who has turned all white around the mouth. "At least we're too late for early morning rush hour traffic."

YOUR HOROSCOPE

Forecast for Wednesday, July 11
By SYDNEY OMARR

ARIES (March 21-April 19): Trend of future events could be greatly clarified. Long journey may be on agenda. Write, communicate. Broaden horizons. Don't cover or hide. Expose your ideas. Disagreements can be stimulating now rather than unpleasant.

TAURUS (April 20-May 20): Money management is essential. Get going on regular savings program. Improve home, property. Be aware of details, subtle nuances. Necessary now to be a shrewd observer. Take nothing for granted. Aquarius, Leo and Scorpio persons are in picture.

GEMINI (May 21-June 20): Personal and business affiliations are featured. Don't attempt to force issues, accent fact. Mate, partner expresses views. Be receptive. Time is in your side. You can win waiting game. Patience is valuable asset.

CANCER (June 21-July 22): You can deal favorable with older relatives. You find out also how to better accomplish basic tasks. Domestic harmony is more important now than in recent past. Health, comfort depends on reconciliation.

LEO (July 23-Aug. 22): Your ability to creatively interpret is highlighted. You gain pleasure. Relationships become more exciting. You feel. There can be significant, favorable changes. Romance is in picture. Pisces, Virgo persons are likely to be involved.

VIRGO (Aug. 23-Sept. 22): Remove impediments to progress. Settle issues. Domestic situation could be highlighted. Adhere to principles. Drastic action may be necessary to resolve dilemma. You have allies more powerful than might be imagined. Know it; be confident.

LIBRA (Sept. 23-Oct. 22): Gear ideas according to facts, not fantasies. Avoid reaching too far, too fast. Money could be involved. Let go of losing proposition. Wishing will not necessarily make it so—outline proposal. Relative is receptive.

SCORPIO (Oct. 23-Nov. 21): Extra demands could be made on earnings, savings. Avoid speculation. You may not be seeing too clearly. Obtain valid hint from Libra message. Insist on factual information. Leo, Aquarius could be in picture.

SAGITTARIUS (Nov. 22-Dec. 21): Steer clear of one who wants to involve you in political or religious dispute. Make conciliatory gesture in domestic area. Rise above petty details. Share knowledge; learn by teaching. Your judgment, intuition now are on target.

CAPRICORN (Dec. 22-Jan. 19): Friend could confide important information. Discreet approach is necessary. Avoid tendency to jump to conclusions. What appears proverbial sure thing might be a trap. Guard valuables. Don't give up something for mere tall story.

AQUARIUS (Jan. 20-Feb. 18): Stimulating companionship could be featured. Leo, Aquarius persons may be in picture. Whatever you do, do it with enthusiam. You can make friends and influence people. Delay in collecting debt should not be excuse for singing blues.

PISCES (Feb. 19-March 20): Be "in touch" with those in positions of authority. Go directly to source. Gemini, Virgo persons could figure prominently. Open dialogue with one you respect. You can learn something of value. Career advancement is definite possibility.

IF TODAY IS YOUR BIRTHDAY you are a natural teacher. You also have tendency to brood. Diet, proper nutrition is more important for you than for average person. You often yearn for peace and quiet but seldom have it. In August, you gain opportunity for new start. Highlight originality. By October, much pressure is relieved You'll be going places.

Free for the Asking

By HARRIET HART

Every good cook knows that the right spice can make even a simple dish sensational. With the help of the Blue Ribbon Spice Guide you, too, can become a cordon bleu cook.

The guide suggests, for example, to add basil to tomato juice, dill to mayonnaise, oregano leaves to tomato salad and tumeric to welsh rerebit. It recommends sprinkling dill on lamb chops, adding a dash of garlic powder to meat balls and mixing curry powder with melted butter when you roast a chicken.

To make your vegetables more interesting, add dill to cauliflower, green beans or cabbage and rosemary to the water for boiling peas, potatoes or turnips. Add a pinch of saffron when you cook rice—and serve zuccini with a butter sauce flavored with chili powder.

To add zest to simple desserts, add mace to your cherry pie filling, sprinkle melons with white pepper, add cardamon to baked apples and caraway seeds to apple pie pastry.

This spice guide is in the form of a large self-stick lable which you can attach to the inside of any kitchen cupboard.

Write to: Public Relations Department, Brooke Bond Foods Limited, 5415 Cote de Liesse, Montreal 378, Quebec. Please allow at least 2-3 weeks for delivery.

AVOID **OVERWEIGHT** BLUES

Get Action Now!

Depressed? Loggy? Feeling in the dumps because of overweight or lack of a proper, planned way to a healthier, happier YOU?

How do YOU look to the people who are important to YOU?
Why don't YOU start on a planned programme to feel better?
Why don't YOU become a winner?

It Works for Millions of Women All Over North America.

"IT WILL WORK FOR YOU"



RESULTS GUARANTEED

Tell us the dress size you want to wear, and we will tell you how many visits it will take and guarantee in writing that you will reach your goal. In fact, so absolutely sure are we that you will obtain your objective that as stated in our guaranteed programme, we will refund your money if we fail. It's positive assurance that we back up our Guarantee 100%.

OVERWEIGHT! ME?

"Not anymore," says Mrs. Susan M. Perry of Dunsterville Ave., Victoria. "I lost 30 lbs. and 47½ inches on my guaranteed program, AND AM I EVER HAPPY."



JEALOUS

That's what your friends will be, when YOU strip off those extra pounds and inches the fast, easy and fun way.

"LOSE POUNDS AND INCHES OR MONEY REFUNDED"
On Your Guaranteed Programme

CALL NOW TODAY 383-4178
Or drop in for your free courtesy tour and figure analysis. No obligation.

- No Disrobing
- No Crash Dieting
- No Strenuous Exercising
- No Memberships
- We are not a Gym or Spa
- We are not a Wrap-Around
- Personal Supervision by Expert Women Technicians
- No Classes or Groups
- Nutritional Guidance
- Posture Correction
- Reduce and Relax
- Individual Personalized Attention
- No Messy Sweatsuits

JUST **2.00** PER TREATMENT

"Losing Weight is not a Miracle at Hilton's . . . it's a Guarantee"

HILTON— TRU-DIMENSIONS Figure Salons
3075 SHAKESPEARE ST VICTORIA B.C. 383-4178

OPEN DAILY 9 TO 9 — SATURDAYS 9 TO 3

LADIES' AND MEN'S
SLACKS
CASUALS — GOLF — SLIM
SLACKS
FLARES — BAGGIES
DOUBLE KNITS

Any Slacks or Trousers Cleaned and Pressed

2 for $1.78
SAVE 82c

OFFER EXPIRES JULY 14, 1973

SAVE — SAVE — SAVE
BLANKETS 99¢
Germ Free — Fluffy Clean

Individual DRY CLEANERS
"Any way it's labelled your cleaners do it best."
Sanitone Home Pick-up & Delivery 382-9141

family



CONGRATULATORY HUG is given Grace Margaret Lawrence upon graduation with distinction as a registered nurse from St. Boniface Hospital school of nursing in Winnipeg. As she showed her diploma to her seven children she got hug from two-year-old Cynthia. Looking on from left are Derrick, 8; Andrew, 7; Marshall, 10; Cheryl, 11; Barbara, 14 and Graham, 13.

'Bottle' Baby Defects Found by Seattle Duo

Five are girls, three are boys; all have small cheekbones, eyes and ears, an insufficient blood supply and a frighteningly low rate of growth.

Two of the eight children were born with dislocated hips. One child needed glasses at age 2. Three of them can't extend their arms all the way, and five suffer the deviations of the retarded. Their hands shake when they try picking marbles or coins up off the floor, they have trouble holding onto pencils and crayons and they often bang their heads against a wall when left alone.

These eight children have something else in common. They all had alcoholic mothers, with a combined history of 75 years of heavy drinking behind them. Two of the children lay in their mothers' wombs while their mothers were hospitalized with delirium tremens. A third was born at home while his mother was in an alcoholic stupor.

The children are subjects of a study published in a recent issue of the Lancet, a prestigious British medical journal recognized as one of the most important periodicals of its kind. The study was done at the University of Washington School of Medicine in Seattle by a team of pediatric specialists who believe they have found the first set of birth defects triggered by alcohol.

An admittedly small study, involving as id does only eight children and eight mothers, it is also the first known of its kind, breaking new ground in a field where taboos are still very much a part of everyday business.

"We fell into this study almost by accident," explained Dr. Kenneth Jones, the Seattle pediatrician who headed the study. "But we think we have the first reported association between material alcoholism and what I would call malformations in their offspring."

When Jones says he fell into the study, he means it. The study began only six months ago, when he and Dr. David Smith came upon four children suffering malformities who had obviously alcoholic mothers.

"That sent us back to the files, where we'd been compiling facts on children's syndromes," Jones said, "and we found four more children who answered to the same kind of problems and had the same kinds of mothers."

The Seattle pediatricians found a pattern of malformity among all eight children, who came from three different ethnic groups. Two were white, three were black and three North American Indian.

All eight are small for their age, no matter what their age. Their average growth rate is 65 per cent of normal, their average weight gain is 38 per cent of normal, a pattern the pediatricians say is most alarming.

Just as alarming are the malformities the children suffer. Three had heart murmurs at birth, all of which corrected themselves. One was born with a condition that forced her blood to bypass her lungs, a defect that must be corrected with open-heart surgery.

Almost all the children have one cheekbone smaller than the other, giving their faces a lopsided look. All have small eye openings; one has eylids that don't open all the way; and one 4-year-old girl is so nearsighted she's worn glasses since she was 2. Several have ears with a "cauliflower" look, giving them the appearance of infantile prizefighters.

The most striking defect in the eight children is in their limbs, especially their arms and hands. Three have deformed elbows, which means they can't straighten their arms. One has a hand where the fifth finger overlaps the fourth, another has a foot whose toes do the same thing.

The creases in the palms of their hands all show an abnormal alignment, suggesting their hands were stuck in an aberrant position when they were fetuses.

This also suggests that the children had little mobility in their mothers' wombs, which may or may not have been caused by the alcohol crossing the placental barrier from their mothers' bloodstreams.

"I don't want to say that because I don't know that to be the case," Jones insists. "We hope to do more work on this aspect of our study."

(The Washington Post)

Crusader Betters Young Eyes With Orthoptics

WASHINGTON (FWF) — If you ever want to know about orthoptics, the clinical science that uses eye exercises and visual training to restore, or improve, binocular (both eyes) or monocular (one eye) visual skills and the ways in which its methods can elicit and develop single binocular vision, ask Rachael Pietrini. But be prepared for a torrent of messianic fervor. For this determined and compassionate woman in her forties has dedicated more than 20 years of her life to helping people (especially children) to overcome their visual impairment and to educating the public about psychological and emotional damage that usually accompany such afflictions. And she will not summarize her feelings in a few quiet words.

Rachael Pietrini's interest in orthoptics is a logical one — she herself has a visual problem known as strabismus (cross-eyes). Until the age of 21 she wore glasses to stabilize the wandering right eye but they only made her feel self-conscious and ill at ease.

She finally decided to undergo an operation which, cosmetically speaking, was a success. However, she awoke to find herself seeing two doctors instead of one. The surgeon had not told her that to correct the outward appearance of her eyes would not necessarily mean that her visual apparatus would function normally and efficiently. It was a shock from which she might not have completely recovered had she not been introduced to orthoptic methods.

Through these eye exercises she learned to do what people with normal vision had learned very early in life — that is, to fuse the two retinal images into a single mental impression. Because of her stabismus she had developed a faulty eye-brain pattern.

In this, her brain concentrated only on the visual signals from one eye and suppressed the contradictory stimuli from the other eye, in effect rendering one eye useless.

Miss Pietrini became so interested in this process of fusion that she invented and patented a "Visual Fusion Training Instrument" for detecting binocular vision deficiencies and facilitating corrective eye exercises to enable individuals to use their eyes "as a team."

It is a simple but cleverly conceived device incorporating a chamber (which may be placed on a table), with a screen that faces the user with an adjustable lighted aperture as a focal point, a headrest that contains red-coloured glass or transparency for one of the eyes, and a central rod that has an adjustable sliding bar for moving a supplemental focal object — such as a letter or a word towards, or away from, the user's eyes.

If an individual is fusing properly (ie if his brain is receiving both retinal images and projecting them as one) then light from the aperture will be seen by one of the eyes as red, by the other eye as white, and by both as pink. But if he is not fusing properly (ie if he is suppressing visual stimuli from one eye and relying on the other for his sight) then the instrument can help to determine which eye is being neglected. For if both eyes are open and only the red light is seen, then the individual must be taught that he is suppressing one eye and needs exercises to initiate and strengthen proper muscular co-ordination.

Implicit throughout these orthoptic methods is the belief that people have to be taught to see properly and if they have learned bad visual habits they have to unlearn them and learn the right ones.

Miss Pietrini is one of those crusading spirits who are forever hitting their heads against a stone wall. She says: "If people would only understand that seeing is a learning, not instinctive, process and that the brain has to be educated to see properly, then maybe they would realise the need to test for visual problems early in childhood. I have seen so many children develop learning and behavioural difficulties because their impaired binocular vision had not been corrected or at least helped, that it makes me want to cry at the sheer waste of our human resources."

Thus it seems the reason that Johnny can't function well at school is often the result of some very early abnormality in one or both eyes that impaired his eye and coordination and forced him to devise compensatory but distractive visual habits long before he ever entered a classroom.

Miss Pietrini has recently realized one of her most sought after goals, the establishment of The Visual Development Foundation, where all aspects of vision and their relationship to the health and development of man will be investigated. The Foundation has its headquarters in Springfield, Virginia.

Now she feels it all seems worth the effort she expended selling fruitcakes and candy, and other assorted items to finance her undertaking.

But to anyone who knows Rachael Pietrini, her greatest sense of satisfaction has come from the knowledge that she has helped many individuals to fuse and function normally when they had almost given up hope of ever doing so.

The Wurst Is Yet to Come

BONN, Germany (AP) — For Germans trying to lose weight, the worst is yet to come.

Doctors and health experts plead with them, but Germans find themselves unable to cool their ardor for their favorite food — the sausage.

It often packs more than 70 per cent fat, the health ministry says. But who listens to the health ministry?

This nation wolfs down an estimated one billion pounds of sausage a year.

"Diet sausages" have been brought out, to accompany "diet beers." Neither has got far.

Apparently nothing can compete with traditional varieties of sausage, temptingly flavored with everything from tomatoes and truffles to honey and rum.

Germany has 1,456 kinds of sausage, and everyone has his favorite kind.

King Frederick the Great of Prussia liked his mettwurst, a ground pork sausage. It comes from northern Germany and is spiced with paprika, pepper, nutmeg and ginger, with red wine sometimes thrown in for good measure.

In Bavaria, Berlin and the north, a popular delicacy is blutwurst, blood sausage. It's as dark red as its namesake and dotted with white specks of fat.

Popular belief has it that eating a blood sausage before sundown is a sure way to make money and avoid catching fever for a year.

Another kind of sausage, liverwurst, was prescribed for anemic children by German doctors in the middle ages. For some reason, possession of a liverwurst also was a traditional sign of prosperity.

One type of smoked sausage gets a regal change of name when paprika is added to its other spices.

It starts out as jagdwurst, hunt sausage; and its ingredients are lean pork, young beef, bacon, marjoram, nutmeg, ground caraway seed and peppered leeks.

Add paprika to all that, and what looks like a glorified hot dog becomes crowned with the title kaiserjagdwurst, emperor's hunt sausage.

Conservation Effort Aimed At Tortiseshell

WASHINGTON (WP) — Tortoiseshell may have won the fashion accessories popularity race this season, but it is fast losing the battle with conservationists who want it taken off the shelves.

Not all tortoiseshell comes from the Hawksbill or other sea turtles on the endangered species list, which makes the importing, manufacture and sale of products from the reptiles illegal. But conservationists, such as Robert Boardman, public information director for the National Audubon Society, are urging that all sales of real tortoise items be stopped since most sea turtles are approaching the endangered list status.

"Besides," Boardman said, "it is difficult to tell, once the tortoiseshell has been used in jewelry, if the source is the Hawksbill, which is on the list, or one of the others not on the list."

The Hawksbill tortoise and several other species have been on the endangered list since December, 1970. But the campaign against the use and sale of tortoiseshell jewelry only revved up in the U.S. this May. At that time Bonwit Teller advertised "a rare collection of tortoise jewelry." Several days later, Cartier, the prestige jewelry store, advertised several pieces of gold and tortoise designs by Aldo Cipullo at $185 to $375.

"At that price, an impoverished native is going to trap tortoise, regardlesss of the legality," Boardman said. "It virtually guarantees their extinction."

Once the Audubon Society advised Bonwit Teller and Cartier of the potential illegality of the tortoiseshell, the firms immediately withdrew the items from sale.

This week, in a survey of Washington stores, buyers expressed surprise that certain kinds of tortoiseshell are illegal. All agreed that they would investigate the source of the items they now have in stock at once.

Garfinckel's Department Store immediately consulted experts at the Smithsonian Institution for identification of their tortoise jewelry. A spokesman for Lord and Taylor said the store would take no additional delivery on tortoise items and would remove from sale all those made from tortoises on the endangered list.

Robert Raymond, Woodward and Lothrop Jewelry buyer, said he first became aware of the situation two weeks ago when United States customs agents impounded a package containing cameos and tortoise jewelry from Italy.

According to Marshall Stennett, assistant special agent in charge of international investigation at the interior department, products made from the Hawksbill turtle are being confiscated by agents at all United States ports of entry.

The Hawksbill is popular for jewelry because of its unusual markings and because it can be polished to a high gloss.

Tortoise fanciers willing to settle for imitations, however, can find an unlimited supply of plastic facsimilies made into eyeglass frames, household accessories and jewelry.

While Boardman is primarily concerned with halting the use of real tortoiseshell in jewelry and accessories, he also hopes gourmets will lose their taste for turtle soup.

"It's just a matter of time," he said, "before the green turtle used in soup will become an endangered species, too."



Made A Man Of

Wooley monkey owned by Judy Glionna of Edmonton is learning how to brush his teeth. Mrs. Glionna, president of the Edmonton chapter of the Simian Society of America, is also toilet-training the animal.

Queen Won't Join Hippies

WINDSOR, England (CP) — The Queen has been invited to a pop festival almost in her own backyard, in Windsor Great Park. Hippies are planning the event for August on the public land which adjoins Windsor Castle. But a palace official said the Queen is always at Balmoral in Scotland at that time of year.

BUY YOUR DONUTS at The DONUT HOUSE 726 Johnson St

VICTORIA Fabric Shop LTD.



Black and White is always right

Acrylic Sateens
Easy care and easy wear in outstanding patterns. 45" Wide. Yard 4.98

Fine Polyester Jerseys
Beautiful and drapable. 45" Wide. Yard 2.98

Crisp Cottons
Easy care for summer wear. 45" Wide. Yard ... 2.98 and 4.49

● Drapery Linings ● Rods ● Fabrics
● Pleating Kits and all other accessories
Store Hours: Open Daily Monday to Saturday 9:00 to 5:30
1218 BROAD STREET PHONE 382-8541
(Between Yates and View)

'73 CHEV OLDS "Selling Spree"
CORNELL
Dealer Licence D3497
3050 DOUGLAS 385-5777

by Evyan
"White Shoulders"
Beach and Travel

White Shoulders has travelled through the ages . . . why not take its light floral fragrance with you on your summer travels. Take along this convenient traveller of White Shoulders cologne in its own packable 2 oz. plastic container.

2 oz. size, 4.50

Perfumes, Main Floor.

EATON'S

Store Information 382-7141
Store Hours: 9 a.m. to 5:30 p.m. daily.
Shop Thurs. and Fri. 'til 9 p.m.

Who invented the Screwdriver?

Smirnoff

The Vodka that leaves you breathless.

386-2121

CLASSIFIED ADVERTISING

Vancouver Island's Largest Shopping Centre in Print

386-2121

BOX REPLIES
All replies to private box numbers available from 8:00 a.m. to 5:30 p.m. Monday to Friday inclusive.
Victoria Press Box numbers available on request. Charge $2.00 and $3.50.

OFFICE HOURS
Classified Counter, 8:00 a.m. to 5:30 p.m. Business Office, 8:30 a.m. to 5:00 p.m. Monday to Friday inclusive.

• • •

OFFICE CLOSED SATURDAY

• • •

CLASSIFIED TELEPHONE HOURS
8:00 a.m. to 6:00 p.m. Monday to Saturday inclusive.

• • •

CLASSIFIED COPY DEADLINES
Regular classified advertisments may be placed at the counter, 8 a.m. to 5:30 p.m. on the day prior to publication, Monday to Friday inclusive.
By telephone, 8:00 a.m. to 6:00 p.m. Monday to Saturday inclusive.
All classified semi-display copy must be in the possession of Victoria Press Ltd., 2621 Douglas Street, by 12 noon on the day prior to publication, with the exception of that copy for Sunday Colonist must be in by 12 noon Friday.

FULL COVERAGE CLASSIFIED RATES

REGULAR CLASSIFIED LOCAL RATE
One day, 9c per word per day.
Three consecutive days, 8c per word per day.
Six consecutive days 7c per word per day.
1 6-pt. heading or white space allowed to be charged at 5 words. Minimum advertisement 10 words and $1.00.
Each initial, sign, group or figures and abbreviation counts as one word.

SEMI-DISPLAY LOCAL RATE
Ads requiring a style other than that mentioned above will be charged by the measured agate line (14 agate lines equal 1 inch).
One day, 42c per line, $5.88 inch.
Three consecutive days, 37c per line, $5.18 inch.
Six consecutive days, 32c per line, $4.48 inch.

NATIONAL RATE AND OUT-OF-PROVINCE RATE
Regular classified, 10c per word per day.
Semi-display, 50c per line per day.

Birth Notices $2.50 per insertion for standard message of 30 words or less. 8c each additional word or initial.
In Memoriam notices, Cards of Thanks, Death and Funeral Notices, 35c per line per day. Three consecutive days 90c.

Births, Deaths, In Memoriam Notices, Cards of Thanks, Personals not accepted by telephone.
Single paper rates on request.

SUBSCRIPTION RATES
Wherever carrier service in maintained, $3.00 per month.
By mail—
Canada, $3.50 per month, $10.00 per 3 months, $39.00 per year.
United States, $4.00 per month, Saturday Only—
Canada, 25c per copy, $13.00 per year.
United States, 30c per copy, $15.60 per year.
Commonwealth and Foreign rates upon request.
Mail subscriptions are payable in advance.
Authorized as second class mail, Post Office Department, Ottawa.
Member Audit Bureau of Circulations.

TERMS OF PUBLICATION
The Victoria Press Ltd. shall not be liable for non-insertion of any advertisement beyond the amount paid for such advertisement.
In the event of an error occuring the liability of Victoria Press Ltd. shall not exceed the charge for the space actually occupied by the item in question.
All claims or error in publication shall be made within 12 hours thereafter and if not made shall not be considered. No claim will be allowed for more than one incorrect insertion not for errors not affecting the value of the advertisement.
All estimates of cost are approximate. Advertisers will be charged with space actually used.
All advertising copy will be subject to the approval of the Victoria Press Ltd., who reserve the right in its sole discretion to classify, reject or insert copy furnished.
Advertisements must comply with the British Columbia Human Rights Act which prohibits any advertising that discriminates against any person because of his race, religion, sex, color, nationality, ancestry or place of origin, or because his age is between 44 and 65 years, unless the condition is justified by a bona fide requirement for the work involved.
While every endeavor will be made to forward replies to box numbers to the advertiser as soon as possible, we accept no liability in respect of loss or damage alleged to arise through either failure or delay in forwarding such replies, however caused, whether by negligence or otherwise.

CIRCULATION REPRESENTATIVES
Duncan, Chemainus—
P. J. Rogers 746-6181
Lake Cowichan—
P. Edwards 749-6771
Nanaimo—
A. Lakey 753-2766

United States Representatives
MATHEWS SHANNON and CULLEN, INC.
New York, Boston, Chicago, Detroit, Philadelphia, Pittsburgh, Cleveland, Syracuse, Charlotte, Atlanta, Cincinnati.

DUNCAN BUREAU
Duncan Financial Centre, 435 Trunk Rd. Office and telephone hours 8:30 a.m. to 5 p.m. Monday to Friday inclusive.
PHONE DUNCAN 746-6181

CLASSIFIED SERVICE FOR DUNCAN COWICHAN RESIDENTS
Classified Ads phoned in to our Duncan office before 3:30 p.m. will appear in the following day's papers
746-6181

NOTICE OF COPYRIGHT
Full complete and sole copyright in any advertisement produced by Victoria Press Ltd. is vested in and belongs to, Victoria Press Ltd.; provided, however that copyright IN THAT PART AND THAT PART ONLY of any such advertisement consisting of illustrations, borders, signatures or similar components which is, or are, supplied to Victoria Press Ltd. by the advertiser in the form of engravings, matrices, casts, etc., and incorporated in said advertisement shall remain in and belongs to the advertiser.

CLASSIFICATION INDEX

VITAL STATISTICS
1 Births
8 Cards of Thanks
5 Deaths and Funerals
10 Funeral Directors
9 In Memoriam

NOTICES
14 Announcements
16 Catering, Banquets and Reception Rooms
15 Coming Events and Meetings
11 Monumentals
20 Lost and Found
18 Places to Visit
17 Restaurants

EMPLOYMENT
26 Female Help Wanted
21 Male Help Wanted
25 Male or Female Help Wanted
30 Situations Wanted Female
29 Situations Wanted Male
31 Situations Wanted Male or Female
27 Teachers Wanted

BUSINESS SERVICES AND DIRECTORY
36 Business Services and Directory

PERSONAL SERVICES
33 Bands, Musicians and Orchestras
40 Business Personals
43 Dancing
42 Education
71 Music Teachers
39 Personals
32 Trade Schools
38 Travel

MERCHANDISING
83 Aircraft
117 Antiques
78 Bicycles
80 Boats and Marine
65 Building Supplies
93 Cameras, Supplies and Photo Finishing
127 Chicks, Poultry, Hatching Eggs, Supplies
135 Farm Implements
72 Florists
60 Fuel
97 Furniture
120 Garden Supplies
99 Groceries, Meat and Produce
130 Heavy Equipment and Machinery
128 Livestock, Supplies and Events
100 Miscellaneous for Sale
103 Miscellaneous Wanted
109 Miscellaneous to Rent
77 Motorcycles
70 Musical Instruments
125 Pets and Supplies
96 Ranges, Stoves and Furnaces
92 Sporting Goods
115 Swaps
63 Timber
98 TV, Stereo, Radio Sales and Service
112 Wanted to Rent, Miscellaneous

AUTOMOTIVE
164 Auto Body and Painting
162 Auto Repairs, Service and Towing
168 Campers and Trailers
166 Cars and Trucks Wanted
150 Cars for Sale
151 Foreign Import and Sports Cars
169 Mobile Homes and Parks
149 New Car Directory
160 Parts, Accessories
158 Tires
154 Trucks and Buses
156 U-Drive and Auto Washing

ACCOMMODATION
185 Convalescent and Rest Homes
175 Hotels
178 Summer Resorts
181 Tourist Accommodation

RENTAL
207 Apartments to Rent, Furnished
200 Apartments to Rent, Unfurnished
203 Apartments Wanted
206 Duplexes to Rent
207 Duplexes Wanted to Rent
202 Apartment Furniture to Rent
213 Halls, Warehouses, Stores and Offices to Rent
197 Housekeeping Rooms to Rent
199 Housekeeping Rooms Wanted
211 Houses to Rent, Furnished
210 Houses to Rent, Unfurnished
212 Houses Wanted to Rent
190 Room and Board
191 Room and Board Wanted
193 Rooms to Rent
194 Rooms Wanted

FINANCIAL
155 Automobile Financing and Insurance
233 Mortgage Loans and Insurance
234 Mortgages for Sale
230 Personal Loans and Insurance
235 Wanted to Borrow

REAL ESTATE
280 Acreage for Sale and Wanted
240 Business Opportunities
241 Business Opportunities Wanted
300 Churches
247 Commercial or Industrial Properties
258 Condominiums and Townhouses
253 Country Homes and Properties
270 Exchange Real Estate
290 Farms for Sale and Wanted
263 Garages for Sale, Rent, Wanted
293 Gulf Islands Properties
250 Houses for Sale
265 Houses Wanted to Buy
295 Listings Cancelled
268 Listings Wanted
271 Lots for Sale
294 Mainland and Out-of-Province Properties
273 Property for Sale
274 Property Wanted
244 Revenue Property
245 Revenue Properties Wanted
285 Up-Island Properties
256 Waterfront Properties

PHONE DIRECT
386-2121
TO PLACE YOUR CLASSIFIED AD

1 BIRTHS

AIKEN—Born to Mr. and Mrs. E. T. Aiken, 1865 John Dean Park Road, Sidney, at the Royal Jubilee Hospital, on July 4, 1973, a daughter, Teresa Joanne, 8 lbs. 8 oz. A special thank-you to Drs. Gough and M. A. Cooper.

CARRIE — Bob and Barbara of Duncan, B.C., are pleased to announce the birth of their second son, Blair Ryan, 8 lbs. 3 oz., at 4:35 p.m. July 1, 1973, at Cowichan District Hospital. Many thanks to Dr. Fritz and Dr. McCauley.

HAMMOND — Born to Bill and Roberta Hammond, 1741 Amphion Street, on July 6, 1973, at Royal Jubilee Hospital, a beautiful daughter, Laurena Marie, 8 lbs. 2 oz. A little sister for Billy and Bobby. Our deepest thanks to Drs. C. B. Henderson, Dr. Charles Borsman and Dr. M. Campbell and the staff of the R.J.H. (Insured.)

HEIMBECKER — Born to Mr. and Mrs. Ronald F. Heimbecker (nee Tricia McCaskill), Victoria, at Royal Jubilee, on July 7, 1973, a girl, Kimberley Trishelle, 6 lbs. 10 oz. Second grandchild for Mr. and Mrs. McCaskill; sixth grandchild for Mr. and Mrs. R. Heimbecker. Thanks Drs. T. A. M. Peet, Tancon, and Maternity Staff. (Insured.)

HURDLE — Mr. and Mrs. Robert Hurdle Jr. (nee Bleffie) proudly announce the safe arrival of their son, Steven Robert, at Royal Jubilee Hospital, on July 7, 1973, 7 lbs. 3 oz. Both well.

PEARSON—Born to Mr. and Mrs. C. R. Pearson, 7217 Seabrook, Saanichton, at Royal Jubilee Hospital, on July 5, 1973, a son, Paul Eugene. A brother for Peter. Thanks to Drs. Loucks and Chen.

1 BIRTHS

ROBERTS—Born to Mr. and Mrs. T. S. H. Roberts, 1859 Feltham Road, at Royal Jubilee Hospital, on Thursday, July 5, 1973, a daughter, Michelle Denise, 10 lbs. 4 oz.

SEWELL—Born to Mr. and Mrs. W. R. D. Sewell, 3926 Woodhaven Terrace, at the Royal Jubilee Hospital, on July 2, 1973, a son, Robert Fraser. A brother for Kirsty and Wendy Anne. Thanks to Dr. Gough and Maternity Staff.

Van ELSAKKER—Born to Mr. and Mrs. C. W. van Elsakker, 1637 Kings Road, Victoria, at Royal Jubilee, on June 29, 1973, a son, Calvin Daniel, 9 lbs. 1 oz. Thanks to Dr. M. Fisher and Staff of Royal Jubilee.

5 DEATHS and FUNERALS

BELL — In hospital on July 8, 1973, Mr. Roy Neil Bell, born in Sault St. Marie, Michigan and a resident of Saanich, B.C. for the past 13 years, late residence, 2881 Inlet Ave. He leaves his loving wife, Harriet, at home; sons, James Bell, Colwood, B.C. and John Bell, Eston, Sask.; daughters, Mrs. P. (Florence) LeRoy, Petersburg, Alaska, Mrs. J. (Dorothy) Potts, Calgary, Alberta, Mrs. R. (Margaret) Simpson, Sooke, B.C. and Mrs. R. (Mary) Dorey, Toronto, Ont.; 16 grandchildren and 7 great grandchildren. Mr. Bell served overseas during the First World War with the First Division, Canadian Engineers, a past president of The Royal Canadian Legion, Branch No. 73, Lashburn, Sask.; past president of the Royal Canadian Legion, Prince Edward Branch No. 91, Langford, B.C.; a member of Goldstream Lodge No. 161, A.F. and A.M., B.C.R., Langford, B.C. and a member of the Gordon United Church, Langford, B.C.
Service will be held in the Sands Funeral Chapel of Heather, Colwood, B.C. on Thursday, July 12, 1973 at 1:00 p.m. Rev. Henry Silvester officiating. Interment in the Hatley Memorial Gardens.
Sands—Colwood

BURNHAM — In Victoria, B.C. on July 8, 1973, Mr. William Albert Burnham, aged 74 years, born at Shawnigan Lake, B.C., late residence, 4129 Holland Ave. He leaves his wife, Alice Josephine, at home; daughters, Mrs. R. C. (Eleanor) Hay, Portland, Oregon, Mrs. E. (Fay) King and Mrs. A. (Shirley) Readman, Victoria, B.C.; sons, Art Burnham and Vernon Burnham, Victoria, B.C.; 10 grandchildren; 2 great grandchildren and his sister, Mrs. Nellie Gosnell, Victoria, B.C.
Service will be held in the Sands Mortuary Limited, "Memorial Chapel of Chimes", on Wednesday, July 11, 1973 at 3:00 p.m. Rev. John Watson officiating. Interment in the Hatley Memorial Gardens.
Sands—Victoria

JACKO—On July 8, 1973, in Victoria, B.C., Anne Jacko, aged 73, of No. 225—3333 Seaton St., born in Harvey, North Dakota, resided in Victoria for 11 years. Predeceased by her husband John in 1967, she is survived by sons, John Kuryio, of Edmonton, and Joseph Kuryio, of Victoria; daughter, Anne Gall, of Winnipeg; 12 grandchildren, and 7 great-grandchildren.
Friends may view at McCall Bros. from 7 p.m.-9:30 p.m. on Tuesday, July 10. MASS will be celebrated in St. Joseph's Church, 745 W. Burnside Rd., on Wed., July 11, at 10:00 a.m., with the Rev. B. Hanley celebrant. Interment in Royal Oak Burial Park. (McCall Bros.)

KJEKSTAD — Eva Elise Kjekstad late of Sterling Arm Drive, Port Alberni, passed away in the West Coast General Hospital, Port Alberni, Sunday, July 8, 1973, at the age of 77 years. Mr. and Mrs. Kjekstad came to Canada in 1917, settling in Margo, Sask. In 1937 they moved to Victoria and in 1956 moved to Port Alberni where they resided until Mrs. Kjekstad's passing. Survived by her husband, Edvard, one son, Dr. B. Kjekstad and two grandsons, Dr. E. B. Kjekstad and Paul E. Kjekstad all of Victoria.
Funeral service will be held Wednesday, July 11, from the Chapel of Stevens Funeral Home at 1:30 p.m. with Rev. J. Daniels officiating, cremation to follow. In lieu of flowers, donations may be made to the Canadian Cancer Society care of The Canadian Imperial Bank of Commerce, 3rd Ave. and Angus, Port Alberni. Arrangements in care of the Stevens Funeral Chapel.

LABERGE — Suddenly on July 7, 1973, Mr. Walter William Laberge, aged 49 years, born in Victoria, B.C., late residence, 5750 Woodlands Rd., Sooke, B.C. He leaves his wife, Gloria, Vancouver, B.C.; daughters, Mrs. R. (Pauline) Kissinger, Saseenos, B.C. and Miss Karen Laberge, Sooke, B.C.; granddaughter, Lisa; parents, Mr. and Mrs. Lionel Laberge, Sooke, B.C.; brothers, Thomas Laberge, Langford, B.C. and Lawrence Laberge, Victoria, B.C.; and his sisters, Olivine Lackwood, Victoria, B.C. and Mrs. F. (Florence) Malotte, Langford, B.C.
Service will be held in the Sands Funeral Chapel of Heather, Colwood, B.C. on Thursday, July 12, 1973 at 11:00 a.m. Rev. Henry Silvester officiating. Interment in the Hatley Memorial Gardens.
Sands—Colwood

LAMBERT—In Sidney, B.C., on July 8, 1973, Mr. Cecil E. R. Lambert, of 9560 Fifth St., Sidney, B.C. He leaves his wife Madeline and family.
Service will be held in the Sands Funeral Chapel of Roses, Sidney, B.C., on Wednesday, July 11, 1973, at 2:00 p.m. Rev. Canon F. C. Vaughan-Birch officiating. Cremation.
Sands — Sidney

MEDHURST — On June 29, in a Regina Hospital, Ernest James Medhurst, dearly beloved husband of Mrs. Esther Medhurst, Regina Beach, Saskatchewan, passed away at the age of 66 years. Predeceased by two brothers, he is survived by his wife; one son Robert in California; one daughter Mrs. Sandra Junor, Regina; three grandchildren and one brother Gordon, North Battleford, Sask.
The funeral service was conducted from Helmsing-Bremner Funeral Chapel, Regina, with interment in Regina Beach Cemetery.

SIMPSON — At the Veterans' Hospital on July 8, 1973, Mr. Peter Robert Simpson, aged 84 years, born in Methlick, Aberdeenshire, Scotland, and a resident of Saseenos, B.C., for the past 20 years, formerly of Lashburn, Saskatchewan. He leaves his sons, Arthur, Weyburn, Sask., Robert and Laurie, Saseenos, B.C.; four grandchildren; four great-grandchildren. Mr. Simpson was a founder member of Mount Shepherd Lodge No. 159, A.F. and A.M., B.C.R., Sooke, B.C., and a member of The Royal Canadian Legion, Prince Edward Branch No. 91, Langford, B.C.
Service will be held in the Sands Funeral Chapel of Heather, Colwood, B.C., on Wednesday, July 11, 1973, at 1:00 p.m. Rev. Robert F. Cunningham officiating. Interment in the Hatley Memorial Gardens. Flowers gratefully declined. Those so desiring may contribute to the charity of their choice.
Sands — Colwood

THOMAS — At Royal Jubilee Hospital, Victoria, on July 7, 1973, Mrs. Frede A. H. Thomas, aged 74, resident of Victoria for over 50 years. Mrs. Thomas was born in Perthshire, Scotland. Predeceased by her husband John Maurice Thomas, she is survived by her sister, Mrs. Norman (Elizabeth) Fox, Victoria and brother, Mr. Andrew Watson, Saskatchewan; nieces and nephews.
Funeral service in McCall Bros. FLORAL CHAPEL, Johnson and Vancouver Streets on Wednesday, July 11, at 1:15 p.m. with the Rev. H. Hunter officiating, followed by cremation.

5 DEATHS and FUNERALS

WEILER — Otto John Weiler, J.P., passed away July 9, 1973, at Veterans' Hospital, a resident of Whaletown, Cortes Island, B.C., for 26 years. Born in Victoria, March 27, 1903. He served with the U.K.M.C. and the 1st Battalion, 16th Canadian Scottish. He is survived by his wife, Mary, at home, four daughters, Mrs. Gordon (Christina) Danielson of Czar, Alberta, Brigid and Alexandra of Nelson, B.C., and Sarah at home, and one granddaughter, Colleen.
Memorial services to be held in Whaletown at a later date with the Rev. Rollo Boas officiating. Contributions to the Canadian Cancer Society, 857 Caledonia Street, Victoria, B.C., in lieu of flowers gratefully accepted. CUNNINGHAM FUNERAL CHAPEL in charge of arrangements.

8 CARD OF THANKS

Mr. Tommy Burgess and family and Allen Mercer and family would like to express our deepest thanks to the many friends, relatives, and business associates for their expression of love and sympathy shown through their cards, floral offerings and donations to the heart fund, in the recent passing of Ruth Burgess, beloved wife, mother and grandmother.

9 IN MEMORIAM

FULLER—In loving memory of Mr. George H. Fuller who passed away on July 10, 1946.
—Ever remembered and sadly missed by his family.

WETHERELL—In loving memory of Ruth Wetherell, who passed away July 10, 1962.
Loving and kind in all her ways,
Upright and Just to the end of her days;
Sincere and true, in her heart and mind
Beautiful memories, she left behind.
—Always remembered by Herb, George, Herb Jr. and families.

10 FUNERAL DIRECTORS

SERVING VANCOUVER ISLAND
Sands
WE CARE
Dedicated to service.
Sensible Prices
SANDS FUNERAL CHAPELS
VICTORIA 388-5155
SIDNEY 656-2932
COLWOOD 478-3821
DUNCAN 746-5717
LADYSMITH 245-2331
NANAIMO 753-2032
Your six community Chapels. Independent, Family Owned and Controlled. Sands since 1912.

McCALL BROS.
Funeral Chapels
1400 Vancouver Street
385-4464 — 385-4466 — 385-4467
Professional Service of the Highest Order . . . and at Moderate Cost.
WEDNESDAY
JACKO, Mrs. Anne
MASS
10:00 a.m. ST. JOSEPH'S CHURCH
THOMAS, Mrs. Freda A. H.
1:15 p.m.—FLORAL CHAPEL
McGREGOR, Miss Callie
Private service
—FAMILY CHAPEL
TO BE ANNOUNCED
MATHEWS, Mrs. Barbara

INTERNATIONAL FLIGHT CARE
Specializing in shipping to or from anywhere
call collect
A DIVISION OF SANDS
VICTORIA, 388-5155
SIDNEY, 656-2932
COLWOOD, 478-3821
DUNCAN, 746-5212
LADYSMITH, 245-2331
NANAIMO 753-2032

REMOVAL AND MEMORIAL SERVICE
Covering Vancouver Island
A DIVISION OF SANDS
Call collect
VICTORIA 388-5155
SIDNEY 656-2932
COLWOOD 478-3821
DUNCAN 746-5212
LADYSMITH 245-2231
NANAIMO 753-2032.

CUNNINGHAM FUNERAL CHAPEL
(Formerly Chaplin's)
1155 Fort Street
Phone 384-5512 or 384-8626
Offering dignified moderate services for all. Geo. S. Cunningham, owner, manager.

THOMSON & IRVING
Funeral Chapel
Est. 1906—Formerley of Winnipeg
A Dignified and Understanding Service at Moderate Cost
PRE-NEED AT NEED SHIPMENTS
1625 Quadra St. Phone 384-2612

HAYWARD'S CHAPEL
Ready to carry out the family's wishes, quietly, sympathetically, with efficiency and dignity.
386-3505
734 Broughton St.
REGINALD HAYWARD MGR.

FIRST MEMORIAL SERVICE
Undertakers for the Memorial Society of B.C. — 658-5244

11 MONUMENTAL

STEWART MONUMENTAL Works Ltd.
ESTABLISHED 1896
Memorial of Distinction
Marble fireplace and tabletops
1403 May St. 384-9459

MORTIMER'S MONUMENTS
ESTABLISHED 1877
"The Finest in Craftsmanship"
633 DAVID ST. 383-6421

12 FLORISTS

REAL FLOWERS FADE but THE MEMORY LASTS
Funeral Flowers expertly designed
WOODWARD'S FLORISTS
635 Fort. 384-5614

15 COMING EVENTS and MEETINGS

LADIES AUXILIARY
to the
London Boxing
BINGO
Every Friday 7:30 p.m.
Curling Rink
1952 Quadra
Admission $1
6 Cards for $2
No game less than $16
Plus $25, $50 and $100
5 EARLY BIRD GAMES
7 P.M.
5 Cards for $1
5 Extra Games 25c a card
Free Bus—Refreshments available
Everyone Welcome

"BASEBALL BINGO"
Curling Rink
Every Tues. 7:30
Free parking. 1952 Quadra.
20 games plus 5 extra games
All games 40 or more
20th game 46 calls or less $1200
50 calls or less $500
5 extra games $700 to $800

15 COMING EVENTS and MEETINGS

LONDON BOXING and ATHLETIC CLUB
BINGO
Every Wednesday
7:30 p.m.
Curling Rink
1952 Quadra
FREE ADMISSION
All cards 25c each
No game less than $30
Plus $100 and $50 GAMES
MUST GO ON ANY NUMBER
$300 (20th game)
10th Game $300 on 50 calls or less or $100
ALL GAMES
GOOD NEIGHBOURS
5 EXTRA GAMES
NOT LESS THAN $100
Free Bus
Refreseshemts Available
VISITORS WELCOME
SPORTS FOR YOUTH

16 CATERING, BANQUET and RECEPTION ROOMS

BLACK PRINCE
Catering with elegance. Serving all of Victoria. No party too large or too small. Serving the Carleton Club, The Queens banquet room and The Kings Den. 388-4488.

20 LOST and FOUND

PLEASE
Lost: Sunday Kodak pocket instamatic, Beacon Hill Park area. You're welcome to keep the camera, but please return the film undamaged. 384-0033 or mail to 990 Blanshard, Victoria.

LOST: SUNDAY, JULY 1ST, 6-year-old golden male collie. White collar. Left ear floppy. Bay and Forbes area. Reward for information leading to recovery. 748-9686 evenings.

MULTI-COLORED GREY PART Spaniel. Answers to Lucy. Terrace license No. 2. Missing from 1711 Kings Rd., Friday night. Phone 592-9796.

LOST — FEMALE, SAMOYED, Collie cross, named "Sam." Govt.-Fort area, reward. 652-2622 or 656-3154.

FOUND; SUNDAY AT ESQUIMALT Lagoon, pair gold frame glasses. Owner can claim by paying this ad. 384-0758.

LOST: LADY'S TORTOISE-SHELL rim glasses, style (Betty's). View Street Parkade or Capital Iron, June 30th. Reward. 384-3677.

LOST: TORTOISE-SHELL HEXAGON rimmed bifocal glasses. Sunday. Beach—500 block Dallas Road. 382-3095.

LOST — NYLON PUP TENT, orange with blue floor, aluminum poles, yellow plastic ropes, 4' x 7', 592-4928.

LOST: 1 SET OF WHITES, Esquimalt Rd. Finder please contact 592-4924 anytime after Wednesday.

LOST: MALE GINGER CAT, 3 years old, vicinity Central School-Yates Street. 386-2378.

FOUND: FEMALE TABBY CAT, approximately 1 year old, and its kitten. Saanich Rd. area. 382-4040.

FOUND: LADIES' WATCH, OAK Bay, owner may have by paying for this advertisement. 592-9460.

LOST YOUR PET? HOMES wanted, found. SPCA, 388-6627.

HAVE YOU LOST YOUR CAT? Homes wanted. CPL, 598-5731.

21 MALE HELP WANTED

ADVERTISEMENTS IN THIS CLASSIFICATION MUST COMPLY WITH THE BRITISH COLUMBIA HUMAN RIGHTS ACT SEE COLUMN 1

LUMBER YARD NEEDS SHIPPERS. Previous experience ESSENTIAL in LUMBER and BUILDING SUPPLIES. EXCELLENT WAGES and BENEFITS. Apply to Victoria Press Box 759.

GET AHEAD FAST
AGE NO BARRIER
Requirements — Neatness, pleasant personality, desire to advance rapidly, desire to learn, and automobile. Apply without delay, 10 a.m. to 4 p.m. 906 Hillside Avenue.

DRIVER-SALESMEN FOR SOFT drink routes. Must have clean class 3 license and be bondable. One will be based in Port Alberni, one in Courtenay. Commission amounts to about $11,000 per year plus benefits. Apply to Crystal Spring Beverages, 70 Mill St., Nanaimo or 540 John Street, Victoria.

SUMMER EMPLOYMENT
Prefer man 18-25 with experience for gas station work, start at $2 an hour, with fringe benefits, must have driver's licence. Contact Len or Larry, at Fairfield Plaza Service, in person, please. 1518 Fairfield Road.

FULL TIME MECHANIC. ALSO full and part-time front end men for busy service station. All replies treated in strictest confidence. Good wages for capable, reliable men. Apply Gordon Head Shell, 3949 Shelbourne. 477-1675 or 477-5530.

PROFESSIONAL CLEANING company requires a man for in-home cleaning service. Must be presentable, over 21. Carpet and upholstery cleaning experience an asset, but will train the right person. Phone ServiceMaster 479-3213, for an interview.

NIGHT CLERK REQUIRED — preferably semi or retired gentleman — some knowledge of accounting an asset — excellent working conditions. Apply in writing only to Mr. Butler, Intown Inn, 653 Dunedin St.

YOUR SKILLS AND KNOW-HOW are needed by today's employers. Be positive—You can sell yourself! Free job-search technique course every Friday at YM-YWCA at 1:30 p.m. Conducted by Canada Manpower Centre.

JANITORS REQUIRED BY NEW expanding company. Will pay top wages for good experienced men. Must drive. Victoria Press Box 820.

EXPERIENCED RELIEF NIGHT auditor, 2 nights a week. Apply to Victoria Press, Box 790, stating age and experience.

WANTED IMMEDIATELY FOR full-time shift work, cook, preferably European trained. 383-1151, ask for Executive Chef.

TAXI DRIVERS
For day or evening shifts. Class 4 and chiefs permit essential. 383-3579.

POOL ROOM ATTENDANT, light duties 9 a.m. to 4:30 p.m. Monday through Friday. Apply to Victoria Press, Box 836.

NIGHT WATCHMAN NEEDED for 2 weeks. Apply in person, Good Shepherd Shelter, Mill Bay.

FULLY QUALIFIED MEAT CUTter. Letter application only. Union shop. Victoria Press Box 811.

EXPERIENCED SHORT-ORDER cook, part time, night shift, weekends. 384-9547

ARE YOU WILLING TO WORK for a living? We have a job for you. Phone 383-7107.

21 MALE HELP WANTED

BRITISH COLUMBIA FOREST PRODUCTS LIMITED MACKENZIE DIVISION requires
PROTECTION OFFICERS
Immediate openings exist in this expanding forest products complex for Protection Officers.
Applicants must have an Industrial First Aid ticket and fire fighting experience preferred.
Mackenzie is a planned Development Community located 120 miles North of Prince George. Established in 1966, Mackenzie boasts 2 large Forest Products Companies, a growing service industry and fine recreational facilities.
Written application, stating experience, education, present position and salary should be addressed to:
Industrial Relations Department,
B.C. Forest Products Limited
Box 310,
Mackenzie, B.C.
Attention: Mr. H. Jones

EXECUTIVE SALES
Executive salesman for Victoria to sell illuminated signs on a lease basis. Small salary and commission with usual benefits. If you would like an above average income in a pleasant business write: D. A. Jamieson, Sign-O-Lite Plastics Ltd., 277 Simpson Road, Richmond, B.C.

CARETAKER
Position available for a 45-unit condominium in good location (bachelor suite only). Please phone 598-1223, 598-1103 evenings.

MAN OVER 21 REQUIRED AS A trainee salesman in import dealership, 3 evenings a week and all day Sat. Successful applicant would go onto a full time position. Apply Richard Henderson, 386-1515.

EXPERIENCED CAR MECHANIC with references for immediate opening. Above average wages, fringe benefits. Call Georgia Pacific Motors 384-1515 for appointment.

ISLAND SECURITY PATROL
Requires a limited number of honest reliable young men to be trained for patrolmen and contract sales and service division. 383-3311 3-5 p.m. only.

CARETAKER
Needed August 1st for 32 suite block in Oak Bay. Experience preferred. No children allowed or pets. For details call Mr. Anderson. 382-2721.

APARTMENT MANAGER. EXPErienced in electrical, plumbing, etc. Must be able to rent a new building and completely manage thereafter. Write 3913 Bedford, Victoria, B.C.

CHICKEN ON THE RUN NEEDS help. Full and part time. No experience necessary. We will train you. Minimum age 20. Valid B.C. driver's licence. Apply in person after 7 p.m. at 405 Craigflower Rd.

COMBINTIAON BAR TENDER, guaranteed 32 hrs. per week. Union wages. Apply in writing to Cowichan Branch Royal Canadian Legion No. 53, Box 218, Duncan.

WILLIAMS QUALITY MEATS REquire meat cutter or experienced apprentice. Apply in writing only, including resume and wages expected to 305—895 Fort Street.

WANTED; EXPERIENCED RElief couples for motel in Victoria, approximately 2 days per week, references. Apply Victoria Press, Box 854.

MAINTENANCE AND NIGHT man for well known fishing resort on Campbell River. Please reply with phone no. and age to Victoria Press Box 853.

WANTED MAN TO MAINTAIN and service small fleet of trucks, tools required, supervisory experience preferred, starting wage $160 per week, Victoria Press Box 796.

PAINTER WANTED, PHONE Ladysmith Painting, 382-2766.

25 MALE or FEMALE HELP WANTED

ADVERTISEMENTS IN THIS CLASSIFICATION MUST COMPLY WITH THE BRITISH COLUMBIA HUMAN RIGHTS ACT SEE COLUMN 1

Woodward's
RAYMOND SALON REQUIRES
HAIR STYLISTS
Work in AIR CONDITIONED comfort, ALL BENEFITS. For appointment phone MRS. SINCLAIR at RAYMOND SALONS, 386-3322.

COLONIST NEWSPAPER Routes available in James Bay Area for Students 12 years or older. Monthly profit of over $30 per month plus benefits of business training and opportunity to earn trips and premiums. Call Mr. Main or Mr. Wellburn or leave your name for them at the Circulation Dept. 383-4111.

LOGANBERRY PICKERS
CALL 385-6711, LOCAL 283
OR COME INTO
CANADA MANPOWER CENTRE
610 YATES STREET

THE DAILY COLONIST HAS A carrier opening in Ladysmith. The Average monthly profit on this route is $50. Anyone interested should contact J. Bradford, 2621 Douglas St., Victoria, telephone 383-4111 Local 164 or Mrs. Lakey 753-2766 in Nanaimo.

DRIVER
Full-time driver for month of August, required to drive 500 c.c. motorcycle. Previous experience in driving large size vehicle essential. Apply in writing to Branch Co-ordinator, Greater Victoria Public Library, 794 Yates St.

ARE YOU EXPERIENCED IN painting, ceramics, or plaster figures. The person I need must have a good eye and taste for colour, be a self starter and can accept responsibility. Reply Victoria Press Box 837.

MATURE MANAGER REQUIRED evenings for new take-out food service. Must be able to meet public and supervise staff. Clean, neat appearance a must. Write Victoria Press, Box 807.

RETIRED COUPLE REQUIRED as resident caretakers for 21-unit co-operative apartment block on Beach Drive. Victoria Press, Box 745.

PRE-SCHOOL SUPERVISOR FOR Co-op Pre-School. Only qualified teachers need apply. Metchosin area. Write Mrs. L. Evans, 4398 Metchosin Road, R.R. 1, Victoria.

EXPERIENCED RESTAURANT waitresses, cashiers and busboys wanted. Interviews Thursday 2-4 p.m., Mr. Aggelou at 850 Blanshard St.

PART-TIME HELP EVENINGS only, required for camera and electronic sales. Call Mrs. Wilson 386-3241.

NIGHT JANITOR. APPLY IN writing to Cowichan Branch Royal Canadian Legion No. 53, Box 218, Duncan.

FINISH CARPENTER WITH general background in construction for renovation company. 592-7122.

WANTED: MATURE COUPLE TO caretake small apartment block. 592-9172.

25 MALE or FEMALE HELP WANTED

REALTORS
Don't Be A Number!
WORK WITH A SMALL SELECT SALES FORCE IN A FRIENDLY OFFICE WHERE YOU AND YOUR NAME ARE IMPORTANT.
CHECK THE 'DIFFERENT' SALES AIDES WE OFFER
INTERVIEWS STRICTLY CONFIDENTIAL
fm FARMERS & MERCHANTS TRUST
"REAL ESTATE HAS A PRICE INTEGRITY IS PRICELESS"
731 FORT

ACCOUNTING CLERK
Required immediately by B.C Forest Products Ltd. Cowichan Wood Products Division. Experienced accounting clerk, first or second year C.G.A. or R.I.A. preferred. Complete welfare coverage, good starting salary. Apply in writing giving particulars as to age, marital status, and experience to M. R. Moore, Youbou, B.C.

EXPERIENCED BAKER OR baker's helper. Phone 598-2812 between 7 and 8 p.m.

26 FEMALE HELP WANTED

ADVERTISEMENTS IN THIS CLASSIFICATION MUST COMPLY WITH THE BRITISH COLUMBIA HUMAN RIGHTS ACT SEE COLUMN 1

BAPCO PAINT LTD.
Requires immediately for approximately 5 months employment a senior steno. Qualifications: typing 60-70 wpm, telex operator, shorthand preferred, but not essential. Duties include transcribing from dictaphone equipment, straight copy typing, and operating telex. Salary range $400-$450 per month depending upon qualifications. For interview and appointment please call Mrs. J. Gordon at 382-2133.

LEADING TRUST COMPANY HAS IMMEDIATE OPENING FOR EXPERIENCED MATURE STENOGRAPHER. INTERESTING POSITION REQUIRING TYPING SPEED 60 WORDS PER MINUTE AND SHORTHAND 90 WORDS PER MINUTE. SALARY BENEFITS AND WORKING CONDITIONS ATTRACTIVE. PLEASE REPLY WITH FULL RESUME, VICTORIA PRESS BOX 818.

ASSISTANT MANAGERESS REQUIRED FOR SALES. WILL TRAIN RIGHT WOMAN. IF YOU ARE CAREER MINDED, ATTRACTIVE WITH GOOD FIGURE AND AVERAGE EDUCATION, WILLING TO GIVE TOTAL COMMITMENT TO A MUCH BETTER THAN AVERAGE CAREER, PLEASE CALL 383-4178.

RECEPTIONIST - BOOKKEEPER for small business. Applicant should have previous general office experience. Duties will include telephone answering, typing, cash balancing and accounts receivable. Hours 8:30-4:30, Mon.-Fri., salary $400-$450 month. Apply in writing with full details to Victoria Press, Box 861.

REGISTERED OR GRADUATE nurse for night duty in private hospital, hours 11 p.m. to 7:30

TV PROGRAM LISTINGS

EVENING

CBUT 2 Vancouver | KOMO—4 Seattle | KING—5 Seattle | CHEK—6 Victoria | KIRO—7 Seattle | CHAN—8 Vancouver | KCTS—9 Seattle | KTNT—11 Tacoma | KVOS—12 Bellingham | KTVW—13 Tacoma

6 P.M.
2—Jeannie
4—News
5—News
6—News
7—News
8—News
9—Carrascolendas
11—Star Trek
12—To Tell the Truth
13—Mike Douglas

6:30 P.M.
2—Hourglass
4—News
5—News
6—News
7—News
8—News
9—Who Is Man
11—Star Trek
12—News
13—Mike Douglas

7 P.M.
2—Hourglass
4—To Tell the Truth
5—Truth or Consequences
6—Mission: Impossible
7—Audubon Wildlife
8—Paul Lynde
9—McCarthy Hearings—Special
10—Cooking With Taste
11—Eddie's Father
12—Name of the Game
13—Voyage

7:30 P.M.
2—Reach For the Top
4—Exploration Northwest
5—Stand Up and Cheer
6—Mission: Impossible
7—Mouse Factory
8—Headline Hunters
9—French Chef
10—Tomorrow—Today
11—That Girl
12—Name of the Game
13—Voyage continued

8 P.M.
2—Movie: Wuthering Heights
4—Temperatures Rising
5—Movie: Incident on a Dark Street
6—Movie: Wuthering Heights
7—Maude
8—Search
9—American Vision—Special
10—German Diary
11—Perry Mason
12—Name of the Game
13—Movie: Winchester '73

8:30 P.M.
2—Movie continued
4—Movie: Lieutenant Schuster's Wife
5—Movie continued
6—Movie continued
7—Hawaii Five-O
8—Search
9—Special continued
10—Internation
11—Perry Mason continued
12—Hawaii Five-O
13—Movie continued

9 P.M.
2—Movie continued
4—Movie continued
5—Movie continued
6—Movie continued
7—Hawaii Five-O continued
8—Sanford and Son
9—International Performance
10—Outlook
11—Untouchables
12—Hawaii Five-O continued
13—Movie continued

9:30 P.M.
2—Movie continued
4—Movie continued
5—Movie continued
6—Movie continued
7—Six Wives of Henry VIII
8—Ian Tyson
9—Performance continued
10—Outlook continued
11—Untouchables continued
12—Father Dear Father
13—Movie continued

10 P.M.
2—Watergate Special
4—Marcus Welby, MD
5—NBC Reports—Special
6—Watergate Special
7—Henry VIII continued
8—Marcus Welby, MD
9—Performance continued
11—News
12—Bob Newhart
13—East Side-West Side

10:30 P.M.
2—Movie continued
4—Marcus Welby, M.D.
5—Special continued
6—Movie continued
7—Henry VIII continued
8—Marcus Welby, MD
9—How Do Your Children Grow?
11—What's My Line?
12—Barnaby Jones
13—East Side continued

11 P.M.
2—News
4—News
5—News
6—News
7—News
8—News
11—Dragnet
12—Barnaby Jones continued
13—Mr. and Mrs. North

11:30 P.M.
2—Movie: Rebus (11:50)
4—Dick Cavett
5—Johnny Carson
6—News
7—Movie: On the Town
8—News
11—Laredo
12—Movie: On the Town
13—Detectives

12 MIDNIGHT
2—Movie continued
4—Dick Cavett
5—Carson continued
6—Movie: Shenandoah
7—Movie continued
8—Movie: Shenandoah
11—Laredo continued
12—Movie continued
13—Movie: The Sun Never Sets

12:30 A.M.
2—Movie continued
4—Dick Cavett
5—Johnny Carson
6—Movie continued
7—Movie continued
8—Movie continued
9—Mister Rogers
11—Beverly Hillbillies
12—My Favorite Martian
13—Lone Ranger

ALL TIMES ARE LOCAL

CHANNELS RESERVE RIGHT TO MAKE LAST-MINUTE CHANGES

EARLY WEDNESDAY

8 A.M.
4—Petticoat Junction
5—Today
6—Canada A.M.
7—J. P. Patches
8—Canada A.M.
12—Frisky Frolics
13—Cartoons; Serial

8:30 A.M.
4—Not For Women Only
5—Today
6—Good Morning
7—Captain Kangaroo
8—Good Morning
12—Captain Kangaroo
13—Dr. Joyce Brothers (8:55)

9 A.M.
4—News
5—Dinah's Place
6—Yoga
7—News
8—Yoga
12—Jokers Wild
13—Project 13

9:30 A.M.
4—Movie: In the Good Old Summertime
5—Baffle
6—Flintstones
7—News
8—Trouble with Tracy
12—$10,000 Pyramid
13—Stump the Stars

10 A.M.
2—Mon Ami; Giant
4—Movie continued
5—Sale of the Century
6—Mon Ami; Giant
7—Gambit
8—Eye Bet
12—Gambit
13—Mantrap

10:30 A.M.
2—Mr. Dressup
4—Movie continued
5—Hollywood Squares
6—Mr. Dressup
7—Love of Life
8—Family Affair
12—Love of Life
13—Movie: Operation Delilah

11 A.M.
2—Sesame Street
4—Movie continued
5—Jeopardy
6—Ed Allen
7—Young and the Restless
8—Jean Cannem
12—Young and the Restless
13—Movie continued

11:30 A.M.
2—Sesame Street
4—Brady Bunch
5—Who, What, Where Game
6—Hogan's Heroes
7—Search for Tomorrow
8—Jean Cannem
11—News (11:45)
12—Search for Tomorrow
13—Movie continued

12 NOON
2—Mon Ami; Giant
4—Password
5—Take Time
6—Noon Show
7—News
8—News; Pete's Place
11—Three on a Match
12—Mery Griffin
13—Movie: The Shrike (12:15)

12:30 P.M.
2—Luncheon Date
4—Split Second
5—Take Time
6—Movie: Cat Ballou (12:45)
7—As the World Turns
8—Movie: Cat Ballou (12:45)
11—New Zoo Revue
12—Mary Griffin
13—Movie continued

1 P.M.
2—First Five Years
4—All My Children
5—The Doctors
6—Movie continued
7—Guiding Light
8—Movie continued
11—Galloping Gourmet
12—Mary Griffin
13—Movie continued

1:30 P.M.
2—Real Magees
4—Let's Make a Deal
5—Another World
6—Movie continued
7—Edge of Night
8—Movie continued
11—Perry Mason
12—Candid Camera
13—Movie continued

2 P.M.
2—Galloping Gourmet
4—Newlywed Game
5—Return to Peyton Place
6—Movie continued
7—Secret Storm
8—Movie continued
11—Perry Mason continued
12—New Price is Right
13—Easy Living

2:30 P.M.
2—TBA
4—Girl in My Life
5—Somerset
6—Organic Gardening
7—Match Game '73
8—Somerset
11—Don St. Thomas
12—It's Your Bet
13—Farmer's Daughter

3 P.M.
2—Take 30
4—General Hospital
5—Days of Our Lives
6—Take 30
7—New Price is Right
8—Another World
11—Brakeman Bill
12—Secret Storm
13—F Troop

3:30 P.M.
2—Edge of Night
4—One Life to Live
5—Movie: Journey to the Unknown
6—Edge of Night
7—Movie: Conquered City
8—What's the Good Word?
11—Joker's Wild
12—What's My Line
13—Cartoons

4 P.M.
2—Family Court
4—Love, American Style
5—Movie continued
6—Family Court
7—Movie continued
8—Anything You Can Do
9—Sesame Street
11—$10,000 Pyramid
12—Funorama
13—Cartoons

4:30 P.M.
2—Drop-In
4—Bonanza
5—Movie continued
6—Drop-In
7—Movie continued
8—Flintstones
9—Sesame Street
11—Tennessee Tuxedo
12—Banana Splits
13—Superman

5 P.M.
2—Baseball: Cincinnati at Montreal
4—Bonanza continued
5—Movie continued
6—Baseball: Cincinnati at Montreal
7—Movie continued
8—Beat the Clock
9—Mister Rogers
11—Beverly Hillbillies
12—My Favorite Martian
13—Lone Ranger

5:30 P.M.
2—Baseball continued
4—News
5—News
6—Baseball continued
7—News
8—Hogan's Heroes
9—Electric company
11—Jeannie
12—Truth or Consequences
13—Mike Douglas

Tuesday Movies and Specials

Movies

Wuthering Heights (xxx), on 2 and 6 at 8. A British made 1971 version of the Emily Bronte classic about ill-fated lovers in 19th-century England starring Ann Calder-Marshall and Timothy Dalton.

Incident on a Dark Street (xx), on 5 at 8. A 1972 TV crime-drama about the operations of the U.S. Attorney's office in the Department of Justice. In the cast are David Canary, Richard Castellano and William Shatner.

Winchester '73 (xxx), on 13 at 8. The trail of a stolen prize rifle leads to murder and violence in this 1950 western drama that stars James Stewart, Dan Duryea and Shelley Winters.

Lieutenant Shuster's Wife (xxx), on 4 at 8:30. Emmy-winning actress Lee Grant portrays a policeman's widow trying to find out who killed him and if he was on the take in this 1972 crime-drama. Watch for a rare cameo appearance by Eartha Kitt.

On the Town (xxxx), on 7 and 12 at 11:30. An excellent 1950 movie adaptation of the successful Broadway musical about three sailors on leave in New York City starring Gene Kelly, Frank Sinatra, Ann Miller and Vera Ellen.

Rebus (xx), on 2 at 11:50. Laurence Harvey and Ann-Margaret star in this 1968 Italian-made crime drama about a plot to rob Beirut's largest casino.

Shenandoah (xxx), on 6 and 8 at midnight. James Stewart plays the head of a household torn apart by the Civil War in this sentimental, well-directed 1965 drama that co-stars Katherine Ross and Doug McClure.

The Sun Never Sets (xx), on 13 at midnight. A British diplomat discovers an underground radio transmitter ready to incite war in this somewhat trite 1939 drama that stars Douglas Fairbanks Jr., and Basil Rathbone.

Specials

McCarthy Hearings, on 9 at 7. Another look at the 1954 Army-McCarthy hearings. Tonight's film follows Sen. McCarthy's charges of Communist infiltration into the ranks of the U.S. army. (60 mins.)

American Vision, on 9 at 8. "Yankee Ingenuity" is the theme explored in this program on art and architecture in America. (60 mins.)

NBC Reports, on 5 at 10. A documentary-type tour of the Sinai Peninsula and its inhabitants — some 60,000 Bedouin tribesmen whose ancient life of tents, camels and wandering is bowing to progress. (60 mins.)

Dick Cavett, on 4 at 11:30. Tonight, the entire program is devoted to a discussion of the recent Supreme Court decision on obscenity. Guests to be announced. (90 mins.)



JUDY GARLAND
. . . Wednesday at 9:30 on 4

Early Wednesday Movies

In the Good Old Summertime (xxx), on 4 at 9:30. A warm-hearted 1949 comedy-romance about two clerks in a music shop who share a mutual secret, without knowing it. A must for Judy Garland fans as she sings some delightful tunes. Van Johnson co-stars.

Operation Delilah (x), on 13 at 10:30. A silly 1964 comedy about a razor salesman with an outrageous plan to shave the beard of a Latin-American dictator, starring Rory Calhoun and Gia Scala.

The Shrike (xxx), on 13 at 12:15. Jose Ferrer stars in this powerful 1955 tale about a man driven to the brink of ruin by his domineering wife (well-played by June Allyson).

Cat Ballou (xxxx), on 6 and 8 at 12:45. A delightful 1965 parody of the Old West about the vengeance of a rancher's daughter that turns her into an outlaw leader. An excellent cast includes Jane Fonda and Lee Marvin (who won an Oscar for his role as a drunken ex-gunfighter).

Journey to the Unknown (xx), on 5 at 3:30. Joan Crawford introduces a pair of thriller dramas made-for-TV in 1969 starring Vera Miles, Patty Duke and Kay Walsh.

Conquered City (xx), on 7 at 3:30. After the Nazis are driven from Athens, a British major is ordered to hold a hotel against partisans in this 1963 drama that stars David Niven and Ben Gazzara.

Key to Ratings :
Excellent XXXX
Good XXX
Fair XX
Poor X

RADIO LOG

AM Stations—Victoria: CJVI, 900; CFAX, 1070; CKDA, 1220; Vancouver: CJOR, 600; CBU, 690; CKLG, 730; CKNW, 980; CKWX, 1130; CHQM, 1320; CKVN, 1410. Seattle: KIRO, 710; KOMO, 1000; KING, 1090. Bellingham: KARI, 550. Port Angeles: KONP, 1450.

FM Stations—Victoria: CFMS, 98.5; Vancouver: CKLG, 96.3; CFQM, 103.5; CBC, 105.7; CBUF, 97.7 (French—6 a.m. to 1 a.m.). Seattle: KIXI, 95.7; KLSN, 96.5; KING, 98.1; KIRO, 100.7; KETO, 101.5. Tacoma: KTNT, 93.7; KLAY, 106. Edmonds: KBIQ, 105.3. Bellingham: KERI, 104.3.

Major Newcasts: CBC-FM, 4 p.m.: BBC News, Monday to Saturday: National news: CFAX, CKDA and CJVI, 8 a.m., 12 noon (noon report), 5:30 p.m. (news hour); Saturday and Sunday, 8 a.m., 12:30 p.m., 6 p.m. and 10 p.m.

Most stations broadcast news bulletins on the hour and on the half-hour at early morning and evening peak periods.

CBC Radio Highlights

Tuesday, July 10

6:30 (FM) Classical Guitar — Ida Presti and Alexandre Lagoya, guitar: Andante in D minor, Marcello; Chaconne in G major, Handel; Suite in D major, Marella.

7:03 (FM) Music Alive — Paul Brodie, soprano and alto saxophone; Antonin Kubalek, piano: Sonata No. 6 in G minor, Vivaldi; Prelude No. 2, Gershwin; Six Exchanges for soprano saxophone, Klein (World premiere); Sonata for alto saxophone, Hindemith.

8:03 (AM) CBC Tuesday Night — A presentation of the new one-act opera, The Summoning of Everyman, by Canadian composer Charles Wilson; Libretto by Eugene Benson, based on the 15th century morality play (Halifax Chamber Orchestra conducted by Charles Wilson). Recorded in the Rebecca Cohn Auditorium of Dalhousie University, Halifax.

10:03 (FM) Ideas — Part I: Time Twins: Is it true that persons born in the same moment of time in the same place even though they are not related, as in the case of real twins, share similar or symmetrical patterns of life?

Part II: Of Grace and Symmetry: From the most primitive tribal dances to modern ballet and choreography, symmetry is the common element.

10:30 (AM) Pick of the Goons — The best of the Goon Shows in Simulated stereo returns to CBC for the summer.



LEE GRANT
. . . Tonight on 4 at 8:30 p.m.



JANE FONDA
. . . Wednesday on 6 and 8 at 12:45 p.m.

36 BUSINESS SERVICES AND DIRECTORY

Builders

HENSON BULLDOZING LTD. Loading, hauling, excavating and backfilling. Gravel, top soil and fill. Land clearing and burning. Specializing in subdivision developments. Free estimates. 479-4234 or 479-1685.

Carpenters

RENOVATION CONSULTANTS
Offer a complete construction service with skilled craftsmen to convert your waste space into productive living area. For free estimates and immediate service from the erection of a single wall to the renovation of your entire building please call: 592-7122

QUALITY WORK AT REASONable rates. Additions, renovations. Estimates, plans. Glover, 656-3748.

ARBORITE KITCHEN counter, vanities. Low prices. Free estimates. 592-3490.

Carpenters

IF YOU ARE LOOKING FOR the cheapest price for renovations, additions, sundecks, stucco, painting, etc. Don't phone us we're not the cheapest nor the highest, but if you want quality materials, good workmanship plus being careful around your flowering shrubs and garden, phone us. 598-1611.

FRAMING, CUSTOM BUILT houses, custom built Finnish Saunas, private or commercial. Sauna heating units for sale. Phone 592-4614.

RENOVATIONS, REPAIRS Additions, Sundecks, Alterations — stairs — fences — cement work. Big or small, we do them all. 598-4551, 386-7240.

G. C. LUNEY
Alterations, repairs, additions. Estimates 477-3470 after 4

D. A. SMITH
Remodelling, renovating or general repairs. Free estimates 386-8002.

OLLMAN'S REPAIRS AND RENOvations and clean-ups. Free estimates. Phone 383-5117.

SMALL JOBS MY SPECIALTY Howie 478-0705, 478-3633

CARPORTS, SUNDECKS, PATIOS. 478-8787.

Carpet Cleaning

FOR CLEANER CARPETS CALL Baron Steam Carpet and Upholstery Cleaners. We specialize in wall-to-wall and shag. Phone 477-3414.

CLEANING RUGS AND UPHOLstery is my business. Rugs dried less than 2 hours. All work done in your home. 385-7479.

Carpets and Linoleum

PARKER JOHNSTON LTD.
1314 Broad Street 382-9181

CARPET AND LINO INSTALLED. Reasonable rates. Phone 592-4112.

36 BUSINESS SERVICES AND DIRECTORY

Carpets and Linoleum

HOURIGAN'S
CARPETS AND LINOS LTD.

LEVEL-LOOP NYLON CARPET Rubber Backed—$5.95 sq. yd. 715 Pandora Ave. 386-2401

Cement

G. S. TILLING
Cement work and landscaping. No job too small. Specializing in artistic patio work. 385-2102 or 386-0285.

CEMENT WORK AND CONcrete repairs. No job too small. Reasonable rates—reliable service. Phone Larry, 386-1291.

GENERAL CONCREE FINISHing. Free estimates. Guaranteed workmanship. Iggy, 385-2662, Vino, 592-0414.

GERDA CEMENT FINISHING, basements, sidewalks, retaining walls. Steve Laszlo, 479-4756.

S. J. McNAMARA AND SON
All types, large, small. 386-8026.

DRAINS — CEMENT — SEWERS 384-8306 Frank Politano 383-3493

Cleanup Services

LET ME CLEAN YOUR YARD Commercial premises, basements, garage or attic of articles or refuse for removal or disposal. We have container service, also daily and weekly disposal service. Will move anything anywhere or anytime.
PACK-ALL DISPOSAL LTD.
Phone 386-7142

RELIABLE YOUNG MEN EQUIPPED TO remove refuse from composts, basements, gardens, renovators, etc. Tree removal and appliance moving. "Load a box, you load yourself and save." Free estimates 1, 2 or 3-ton trucks. RICK O'DELL, Servewell Services, 384-6111.

NO CHARGE AND UP
Two young responsible men have large truck. Basement, attics, composts, etc. Very reasonable. Bob's, 386-2451 anytime.

BASEMENT, YARD CLEAN UP, gardening, lawn mowing, hauling, residential and commercial, tree estimates, reasonable rates. 388-4678.

PROMPT AND EFFICIENT. Cleaning yards, hauling debris Call Larry, 388-6373; after 5. 382-4627.

ARVEY'S GARDEN SERVICE, lean-up hauling, rubbish removed, etc. Fong, 479-7078, 384-8621.

WINDOWS GETTING DIRTY? Call professionals, Mark or Shane. Same day service. 388-7121.

IMMEDIATE CLEANUP SERvice, large truck, reasonable. 384-1755, 386-7225.

WHY PAY MORE
Complete services. Call Tom, 479-7047.

ADAMS
Walls and window cleaning services. 386-1649.

A.G. PERSONAL CLEANUP SERvice, Residential or Commercial. 479-4067 after 6.

MAN WITH PICKUP, SMALL clean-ups, anytime. 478-7908.

WILL HAUL GARBAGE AND DO odd jobs. Phone 479-1728.

Contractors

Feature Kitchen Centre
2610 Douglas 385-4921
"Quality with Economy"
Sundecks — Additions — Renovations —
FREE ESTIMATES
FREE Planning Service
Largest Selection OF KITCHENS On the West Coast
ALSO
Ask about our NEW JENN-AIR RANGE
A New ADVENTURE IN COOKING
Simpsons Sears
CITATION KITCHEN CABINETS
Let our planning and design experts play your "Dream Kitchen" Superbly crafted cabinets in luxurious hardwood finishes. Phone for free no-obligation estimate.
When you remodel rely on the experts at
388-9111

CARPENTER, 35 YEARS EXPErience, alterations and repairs. Cabinets and stairs a speciality. Rec. rooms, framing and trim contracts. Free estimates. Please call 656-1228.

80 BUSINESS SERVICES and DIRECTORY

Contractors

RENOVATION CONSULTANTS
Exclusively concerned with the renovation and restoration of older buildings. We do not build new houses but confine our tradesmen's vast experience and efforts to the retention of the charm of your home or building. If you have a project in mind please call us at 592-7122.

WHEATON CONSTRUCTION LTD.
Design, Build and Renovate
383-2159

FARMER CONSTRUCTION
Design — Renovations
388-5121

T. AND C. BUILDERS
Experienced framing crew and general carpentry. 385-8293, 385-8587

W. CAMPBELL LTD.
General Contractors
Building Consultants 479-3904

RENOVATIONS, REPAIRS, ALTERATIONS.
398-4551 386-7240

FRAMING, RENOVATIONS, ADditions, kitchens and repairs. Phone Airight Builders. 479-1160.

Draperies

DRAPERIES
FABRICS TRACKS
FREE ESTIMATES
1126 QUADRA 386-2951
stevens interiors ltd.

Dressmaking

BRIDAL RENTALS, COSTUMES, formals, dressmaking. 38 Burnside W 385-1342 Fashion Craft Shop.

Drilling and Blasting

VICTORIA DRILLING AND Blasting Ltd. Bonded, insured, low rates. No job too big or small, we specialize in them all. 478-5609.

Electrical Contractors

OLDER HOMES REWIRED — NO down payment. We finance through B.C. Hydro Plan.
EDDY'S ELECTRIC — 385-7666

McCOY ELECTRIC
New and Older Homes
Rewiring Expert—Electric Heating
386-0822 or 477-6715 Eves.

PIERRE'S ELECTRIC CO. LTD. electric heating specialists, new wiring and rewiring. 383-3242.

Fencing

CHAIN LINK FENCING
— Free Estimates —
SIMPSONS-SEARS
388-9111

PACIFIC FENCING 478-2122. Screen block — Chain link — Wood

MR. FENCE-IT
All types erected. 479-4067 after 6.

Floor Sanding

JIM DUNCAN
Floor sanding and refinishing, exp. 386-1509 anytime.

Gardening

FAST, QUALITY GARDENING, at reasonable rates, clean up and maintenance our specialty. 385-3174 after 6.

FREE ESTIMATES FOR GARdening, lawns and yard maintenance. 598-1340.

ARVEY'S LANDSCAPING AND Garden Service. New lawns, Fong 479-7078, 384-8621.

DOUGLAS FIR, DECORATIVE, bark chips, 2 cu. ft. bag, $1.65. Pacific Bark Ltd. 382-3521.

FRANK'S GENERAL GARDENing and pruning, 477-6661

A.G. PERSONAL GARDEN SERvice. 479-4067 after 6.

Gutter Cleaning and Repairs

5" CONTINUOUS ALUMINUM Gutter in Baked Enamel "We make it!" Insist on 5", you pay no more. Takes care of itself for 20 years. "Easy terms." B.C Aluminum, 479-3232

GUTTERING
Use our 20-year guaranteed white aluminum guttering.
SIMPSONS-SEARS
388-9111

Landscaping

BARKER LANDSCAPING
Lawn and shrub specialists. Professional stone masonry for walls, steps, patios, fireplaces, etc. Free estimates. Terms. 382-8323.

SAANICH LANDSCAPING. Estimates for lawns, rock walls, and rockery, patios, etc. 14 years' experience in Victoria area. Lowest prices. 479-6490.

DUTCH LANDSCAPERS—30 years experience designing, rockeries, patios, fish ponds. Phone 479-7474, 385-8566.

LEVELING, GRADING, TRENchine enters 61" opening. Free estimates. 478-4784.

REASONABLE LANDSCAPING
Lawns, shrubs, stone masonry
Designs. Consulting. 386-1541.

Lawn Service

LAWN MOWING
479-4067 after 6.

Masonry

SANTOS MASONRY, 21 YEARS experience. Fireplaces, blocks, rock, slate, tile. Reasonable. 386-0234.

BENITO BROS. MASONRY AND stone work. Reasonable. 477-4434, if no answer call 386-0049 after 6.

MULTI-COLOUR STONE AND slate fireplaces. House front faces. Sipkes Masonry, 479-7348.

FIREPLACES, CHIMNEYS AND repairs. Ron Henson, 478-1557.

Moving

R and M Movers
Local moving and delivery, low rates. 386-2397, 386-8132.

MAN WITH ¾ TON PICKUP DEsires any moving or hauling jobs. 477-1605.

BISSON'S MOVING, 384-6442 Apartment and home moving.

Painters and Decorators

FAIRCO PAINTERS
Get the job done quickly and efficiently. Organization and quality go with fair prices. Try us. 384-3434, 478-1254.

MICHAEL'S PAINTING AND DECORATING LTD.
Interior and exterior. Residence-Commercial. Guaranteed work. Reasonable rates. 477-8232.

WEBB AND SON
384-6827 — Paperhanging, painting. Quick, clean, reliable. First-class workmanship. 30 years' experience Victoria. Terms if desired.

PAINTING
Interior-exterior, houses, patios, etc. Gutters cleaned or replaced. Very reasonable. Work well done. Phone 384-2637.

INTERIOR
Special low prices. For clean job. Self-employed Phone Douglas, 477-5207.

PAINTING AND DECORATING
Reasonable rates. Satisfaction guaranteed. Terms. 382-7885, 479-2473.

B.M.B. PAINTING AND ROOFing. Residential and commercial. Free estimates. Reasonable rates. 385-3792.

EXTERIOR, INTERIOR; REAsonable rates, free estimates. 478-8053.

EXTERIOR, INTERIOR; REAsonable rates, free estimates, 478-8053, 385-6407.

QUALIFIED PAINTER, REASONable, guaranteed work, free estimates, 592-9210.

PAINTING AND DECORATING. Reasonable rates. No job too small. 592-4112.

WHY PAY MORE
Fence and trim painting, also small jobs. Call Tom, 479-7047.

RENOVATION CONSULTANTS
592-7122

SCANDINAVIAN
Painters and Decorators. 382-6713

PAPER HANGING, PAINTING.
Tommy Harker, 383-3474.

HAVE BRUSH WILL PAINT.
386-3641.

36 BUSINESS SERVICES AND DIRECTORY

Painters and Decorators

CLARK AND PATTISON PAINTING CONTRACTORS LTD.
Brush or spray. Paperhangers. Texture and vinyl work. Will do all or part of any job. Paint store, BAPCO, GENERAL and PRATT AND LAMBERT paints, and rentals of all painters' equipment. Terms if desired. Phone 384-0443. 760 Bay St.

ISLAND DECORATORS
Painters Paperhangers
Spray Painters
Plaster Repairs
Convenient Time Payments
383-9059 Eves. 382-1479

BROTHERS PAINTING AND DECORATING
Free appraisals, color consultant. All types of painting. All types of repairs. Commercial, farm, residential. Lowest rates. Terms. Work guaranteed. 383-8112.

TED HILL-TOUT
A complete decorating service, interior and exterior — spray or brush — papering — store — terms. For careful work at reasonable prices, please call 598-4012.

DOWSON PAINTING — INterior-Exterior, repairs, residential, commercial, free estimates. Low rates. Work guaranteed. 385-6042, 24-hour home answering service.

Plasterers

STUCCO, DRYWALL AND IMITAtion granite stone. Commercial and residential. Stan Olson, 383-0897 after 5 p.m.

FRED BLANCHARD AND SONS
Plaster, stucco, drywall
Repairs our speciality
656-3638 656-4556

COLEMAN PLASTERING LTD. Quality work, keen prices. Free estimates for stuccoing your older house. Ph. 598-3433.

STUCCOING, PLASTERING Alterations. Reasonable. 479-4779.

Plumbing and Heating

DEPENDABLE
Electric drain cleaning, rugged toilets, clogged sewers and drain tiles. All repairs. Fast efficient service. 386-0597.

PLUMBING, REPAIRS, GUARANteed workmanship. Reasonable. Phone 388-4584. (24 hours.)

S. H. BROWN
Repairs—Remodelling—New Work
479-3641 4051 Wilkinson

JIM MCGREGOR, 384-9457. REpairs and alterations.

Roofing and Siding

Simpsons Sears
FOR YOUR Re-roofing Needs!
Ask about our exclusive 250-pound Superblock shingles with 5-15 year guarantee.
Install Now! No payments or carrying charges till October '73 on all installed roofing.
Call today! Phone Building Supplies Dept.
388-9111
OR MAIL YOUR COUPON TO SIMPSONS-SEARS
3190 Shelbourne St.
I am interested in re-roofing. Please have your specialist contact me for a free estimate. I understand I am under no obligation.
NAME .....
ADDRESS .....
PHONE .....

B.M.B. ROOFING AND PAINTing. Residential and commercial. Free estimates. Reasonable rates 385-3792.

WANTED: ROOFING CONTRACT and sub-contracts. Reliable. Reasonable. 479-6759.

PARKER JOHNSTON LTD.
1314 BROAD STREET, 382-9181
"Roofing Victoria Since 1935"

Sandblasting

ISLAND SANDBLASTING
Removes paint, rust from boats, trailers, swimming pools, houses, etc. Ready for painting. Mobile unit. 478-2657.

Sewers

NORM'S EXCAVATING
Free sewer estimates. Phone 478-6969.

FREE SEWER ESTIMATES. Pedersen Excavating. 479-5963.

SEWER CONNECTIONS
Jose, 382-6590

Tree Service

MT. VIEW TREE SERVICE
Everything in trees. Insured. Big or small we do them all. Industrial ladder work, also apartment block maintenance. 479-3873.

Upholstery

DANISH UPHOLSTERY
Phone 652-1591 Anytime
FREE
Estimates — Delivery — Pickups

38 TRAVEL

WARDAIR, PWA
CP Air, Air Canada
CHARTERS
BOOK NOW with BAINS International Travel Service Ltd.
1710 Douglas (opposite "The Bay")
386-6363

ABC CHARTERS
XMAS IN LONDON
$279.00
TRAVELWORLD
382-3121
Main floor Bank of Comm. Bldg.

CHRISTMAS CHARTERS
Travelsyden Tours can bring your family from Britain at Christmas for $249.
388-4201

WARDAIR RESERVATIONS
386-2485
EUROPE from $249
Charter Flight Consultants

40 PERSONALS

PERSONABLE FEMININE FIVE foot seven blonde of fifty, meets people easily, well mannered, highly principled with average share of character faults, wishes to meet successful considerate active man. Victoria Press Box 844.

QUIET WIDOWER, 36, SEEKS companionship of open-minded, quite big, full-bodied girl (25-45), childless. I'm serious, very sincere, are you? Answer all. Victoria Press Box 764.

SINGLE GENT 32, NON drinker, wishes to meet unattached gal up to 35, enclose snap, all replies answered. Object companionship. Victoria Press, Box 858.

ANYONE WITNESSING HIT AND run accident Cook-Pandora, Friday, July 6, about 4:00 p.m., involving blue Sunbeam, please contact Mrs. Leno, 385-2966.

YOUNG MAN, 22, SEEKS COMpanion and roommate. Object lasting relationship. Victoria Press, Box 856.

BURDEN SHARERS, CHRISTIAN counselling, personal, social, family problems. Call 383-3813.

ALCOHOLICS ANONYMOUS Drinking problem? Want to quit? phone 383-0415; P.O. Box 1.

PREGNANT AND DISTRESSED? Birthright can help you. 384-1431.

40 BUSINESS PERSONALS

HAVE YOUR HOROSCOPE PERsonally done. Accurate, confidential. Call Rosheen. 388-0405.

40 BUSINESS PERSONALS

HYPNOSIS
Certified Hypno-technicians (AAEH ISPH) can help you. Learn self-hypnosis and be relaxed. Improve self-confidence, study habits, concentration, weight and smoking habits. Proven methods used. For information 388-9722. Victoria Hypnosis Centre Ltd., 101-645 Fort.

FOR DETAILED INFORMATION ABOUT "THE MATCHMAKER'S SERVICE GET THE "MARRIAGE MARKET" FROM THE NEWSSTAND.

LONELY? LET ME HELP YOU find a compatible companion, for a happier, fuller life. Confidential. Write Emily Quest, P.O. Box 5220, Victoria.

FANTASTIC CLAIRVOYANT MEdium at the Islander Restaurant, 649 Johnson St., off Douglass. Readings, 2-5 and 7-10. 386-7870.

MRS. PAYN-JONES, TRANCE medium, questions answered, advice given. 386-3603.

LONG DISTANCE MOVE TO CALgary, empty van. Reasonable rates. 385-6484.

MYSTIC READINGS
477-8285

HOW TO QUIT SMOKING? SMOKE WATCHERS. 383-6914

PROFESSIONAL TYPING SERvices. 9-5 weekdays. 382-6731.

CARD READING
592-4112

42 EDUCATION

HIGH SCHOOL AT HOME. CANAda's Leading School. Free booklet. National College, 444 Robson St., Vancouver 3, B.C. 688-4913.

TUTORING — PROFESSIONAL help by experienced teacher, French, Math, new and old method. 598-2331.

C. FOLSE, READING TEACHER, M.A.ED. B.C. certified. 384-2563.

60 FUEL

SPECIAL — MILL WOOD, 2½ cords, $15.95. 5 cords, $29.95. Best Fuel Company, 384-5524.

63 TIMBER

LOGS WANTED
All species acceptable. Preferably cedar. Phone Nanaimo, 754-2266 or Parksville, 248-3901.

WANTED: TIMBER STANDING or felled fir, cedar or hemlock logs. Top prices paid. Ideal Sawmill Co. Ltd. 385-0441

WANTED: TIMBER STANDING or felled. Top prices paid, cash or stumpage. Phone 383-5568.

65 BUILDING SUPPLIES

Cubbon on Cook
Lumber and Building Supplies

25 pcs. 2x4 spr. 8 ft. Eco	11.99
Reject doors from	3.99
¼" sanded ply 4x8	9.95
¾" Gyproc 4x8	2.49
½" Gyproc 4x8	2.69
¾" Roug D Ply 4x8	8.75
Formica-Arborite from	14.99
Latex Ceiling Paint, gal	4.25
Arborite 18"x48"	1.89
12 pieces 1x2—6 foot	2.64
6 pieces 1x3—6 foot	1.62
6 pieces 1x4—6 foot	1.80
6 pieces 1x6—6 foot	1.68
4 pieces 1x8—6 foot	2.40
4 pieces 1x10—6 foot	3.16
4 pieces 1x12—6 foot	3.84
6 pieces 2x2—6 foot	2.34
12 pieces 1x1—6 foot	1.95
12 pieces 1x1—8 foot	2.75
6 pieces 1x3—8 foot	2.40
6 pieces 1x4—8 foot	3.36
4 pieces 1x6—8 foot	2.88
4 pieces 1x8—8 foot	3.84
4 pieces 1x10—8 foot	5.12
4 pieces 1x12—8 foot	6.00

Priced for each piece for the following:

2x3 6 ft.	.42	2x3 8 ft.	.88
2x4 6 ft.	.66	2x4 8 ft.	1.20
2x6 6 ft.	.90	2x6 8 ft.	1.76
2x8 6 ft.	1.20	2x8 8 ft.	2.32
2x10 6 ft.	1.56	2x12 8 ft.	2.96
2x12 6 ft.	1.80	2x12 8 ft.	3.52

Note 8 foot lumber is utility grade
MAHOG. LUMBER PANELLING
1x4 per lin. foot .15
1x6 per lin. foot .25

Open 8 a.m. to 5:30 p.m. 6 days
Also Friday notes till 9 p.m.
1720 Cook Street 384-8181

STEWART AND HUDSON
BUILDING SUPPLY CENTRE
Hypalon Sundeck Kits — covers 250 sq. ft. — $49.95 ea.
Cork Panel — 2' x 3' x 1" — $2.59 ea.
Floor Tile — 12" x 12" — From .17½c ea.
4x8x⅜ — gyproc — $2.49 ea.
Fiberglass Rolls — R-7 Insul. covers 100 sq. ft. $5.99
5 year light bulbs — ½ price — 2-89c
Kayak Kits — complete — $19.95
Cedar Compost Boxes — $13.95
6' cedar picnic tables — select grade — $29.95
7½" roller kit — with tray — $1.33
QD -83- Double — S.S. sink — 18" x 30½" — $49.49
Delta No.100 swivel faucet — $29.08
Carpet Remnants — 50 per cent off reg. price per sq. yd.
OPEN MON. THRU SAT.
7:30 - 5:30 — 386-3211
400 Gorge Rd. East
STEWART AND HUDSON

S. J. PEDEN LTD.
SEWER PIPE
4" and 6" pipe and fittings stocked.
We have in stock a full range of 4" and 6" Transite sewer pipe and fittings.
Building a camper or trailer? Plans and all materials in stock at reasonable prices.
S. J. PEDEN LTD.
2855 QUESNEL ST., 386-3464

why pay more?

2x4-8 utility	.75
2x4-6	.65
mixed lumber about 1000 bm	49.95
we have cedar boards, 1x3, 1x4, 1x6, 1x8	
2 only, gas lawn mowers, special	79.95
rent our rug shampooer $1:00 day	
glass and keys cut while you wait post office	

65 BUILDING SUPPLIES

MOORE WHITTINGTON LUMBER LTD.
3614 Bridge St. 386-1331
CUSTOM MILL WORK
Planing — re-saw — all types of wood doors — sash — frames.

70 MUSICAL INSTRUMENT

Woodward's

New and used pianos, Lowrey Organs, on display at Woodward's Mayfair, 2nd floor.

BERNIE PORTER MUSIC
725 CALEDONIA AVE.
CLOSED MONDAYS JULY — AUG.
382-9542, 384-0641
DRIVE-IN — PARK FREE
OPEN TILL 9 TUES.-FRI.

COMPLETE STOCK OF MUSIC.
Accessories and musical instruments at all times staffed by Professional Musicians
HALL-FAIRFIELD MUSIC CENTRE LIMITED
728 FORT ST. 385-8342

DRUMS
Rogers, Ludwig, Premier and Coronet drums in stock at discount prices. Check and compare.
TALISMAN MUSIC
939 Yates 384-9222

JUST ONE — FLOOR MODEL CONN RHAPSODY CONSOLE ORGAN. HAS EVERYTHING! WAS $4995. NOW — $4595. TRADES ACCEPTED.
REGINALD STONE ORGAN STUDIO
1517 Quadra 383-0239

KIMBALL ORGANS
featuring "THE ENTERTAINER" (world's easiest organ to play)
1 year free lessons with purchase
GULBRANSEN ORGANS
with piano, rhythm and Leslie
PARAGON MUSIC LTD.
For quality and service
Hillside Shopping Centre 385-5275

THE GUARNERI VIOLIN IS going to Toronto, perhaps permanent. In its place are the following violins: Anton Schuster 1780, ¾ size certified. Violin made in Saxony 1780, ¾ size certified. Peter Wamsley, Circa England, 1740. For information, call 386-6667.

OUR USED ORGAN SELECTION includes Hammond, Baldwin, Gulbransen, Philips, Electrohome and Estey from $595. Best selection and prices at
SCOTT PIANO and ORGAN
Your Wurlitzer Headquarters
612 FORT ST. 384-4623

PIANOS
BY AUCTION
KILSHAW'S 1115 FORT

BLUE FLECK RAVEN DRUM set, complete. 22" Alax cymbol, 14" cymbol, extra high hat. A steal at $175. 478-4038 after 12 noon.

HAMMOND ORGAN STUDIOS
Sales, Service, Lessons
3400 Douglas St.
388-9177

FENDER JAGUAR GUITAR with case, good condition, $350. Fender Band Master amp. with or without speakers, $100. Call 477-8591.

NELSON'S MUSIC CENTRE
Sales - Service - Instruction
1320 Broad St. 385-9728

VICTORIA SOUND CENTRE
Gibson SG Junior $295
Cry Baby Wa Wa Pedals, $45
1315 Government St. 385-4842

RENT TO OWN
Pianos and Organs
GLEESON MUSIC
707 Fort 388-9632

ACCORDIAN, EXCELLENT CONDition 120 Bass, 6 switches, best offer or will trade for bicycle. Call 592-1149.

WE BUY USED PIANOS
For Cash
Phone EATON's Music Centre
382-7141

SMALL PIANO GOURLAY SPINET, good condition. Nice plain. $500. 477-5395.

ELECTRIC BASS GUITAR, HAGsum neck and pickups. Rebuilt solid body, $125. 479-3588.

SOUND SOURCE MUSIC
Sales — quality service
2250 OAK BAY 598-3514

WANTED: USED PIANO, GOOD condition, not more than $300. 385-6844.

DYNACO HEAD AND SOUND Source speaker box. Perfect condition. 478-6659.

FENDER MUSTANG GUITAR, $250, and vox amplifier, $450. Together $650. 478-5798.

MANDOLINS $16-$175
SOFT SOUNDS MUSIC
2031 OAK BAY 598-1524

AS NEW, PHILLIPS DOUBLE keyboard organ, bench, and books. $595. 479-8195.

P.A. SYSTEM FOR SALE. $600 or nearest offer. 478-1362.

PIANO TUNER — CRAFTSMAN NORMAN DUCKWORTH, 383-3083.

WE BUY PIANOS FOR CASH. Scott Piano and Organ. 384-4623.

77 MOTORCYCLES

SAVE NOW
ON
NEW LOWER YAMAHA PRICES
80 cc MINI ENDURO now only $465 or $48.25 dn. and $23 mo.
100 cc ENDURO now only $665 or $68.25 dn. and $33 mo.
125 cc ENDURO now only $795 or $84.75 dn. and $39 mo.
175 cc ENDURO now only $925 or $91.25 dn. and $46 mo.
All payments over 24 months O.A.C.

TRADE-INS
1973 Honda 750 cc $1895
1973 Honda 350 cc (4) $1095
1971 Triumph 650 cc $1095
1971 Triumph 650 cc $ 995
1970 Triumph 650 cc $1050
1970 BSA 500 cc $ 795
1971 BSA 650 cc $ 995
1971 Suzuki 125 cc Trail $ 525
1969 Suzuki 125 cc Twin $ 295
1969 Suzuki 500 cc Twin $ 595
1973 Yamaha 125 cc M.X. $ 695
1972 Yamaha 125 cc M.X. $ 595
1972 Yamaha 125 cc Enduro $ 650
1970 Yamaha 350 cc Twin $ 595
1973 Suzuki GT 250s (2) $995

SUPER SPECIAL
2 ONLY
New 125 c.c. YAMAMA Twins
Reg. $795
NOW ONLY $595
or
$65 Down, $31 a Month

Many more to choose from at
MULLINS MARINE SALES LTD.
925 Yates St. 382-1928
Dealer Lic. 4531

1973 HONDA 750-4, VERY LOW mileage, excellent condition, asking $2,300. 385-5479.

1968 BSA 500, SEMI-CHOPPED, road tested till 1974. $650 firm. 479-3907.

MONTESA — SULTACO
Victoria MOTORCYCLE Sales
382-7905 1551 Pear St.

MUST SELL, 1973 250 KAWASKI, 3 cylinder, 660 miles. $700. 478-7489.

250 GREEVES ANGLIAN, NONstreetable, strong and dependable. Offers. 598-4065.

1968 BSA 500, SEMI CHOPPED, road tested till 1974. $650 firm. 479-3907.

SLIGHTLY CHOPPED 1942 HARley 45, super dependable, excellent condition. 384-4719 after 5.

77 MOTORCYCLES

WORLD PLEASURE

TRADE
S-H-O-R-T-A-G-E!
We like to maintain our large inventory of good used Motorcycles
USED BIKES
ARE SELLING FAST!
Soon we'll need more
TAKE ADVANTAGE OF OUR NEEDS
Trade your bike on a NEW HONDA and we'll give you THE BEST DEAL EVER!
DISCOUNTS on selected models in ABUNDANCE
You, the smart buyer can take advantage of great savings on these new HONDAS!
NEW HONDA C-70s
NEW HONDA CT-90s
NEW HONDA CB-100s
NEW HONDA CL-70s
SUPER DISCOUNTS
Ask to see the above models
DON'T WAIT
LIMITED OFFER!
EXCLUSIVE ONE-YEAR GUARANTEE
Try our
EASY INSTANT CREDIT!
NO MONEY DOWN
We make all the arrangements and just to make sure you're
HONDA HAPPY
NO PAY'TS 'TIL SEPT.
on approved credit!
B.C.'s largest HONDA Dealer
CHECK OUT A NEW HONDA!
and have a FREE PEPS!!
SAVE ON CHOPPER ACCESSORIES
We're clearing out our stock of CHOPPER goodies, e.g. long forks, small fibreglass tanks, roll bars, CHOPPER frames, etc.
YES, YOU CAN HANDLE A H-O-N-D-A

WORLD PLEASURE
386-8424 3388 Douglas 382-2222
"Next to Red Lion"
9-9, Saturday 'til 6
D 1516
Pearson World of Pleasure Ltd.

HONDA
HONDA
NEW MODELS
Always in stock
See us before you buy
at
BROOKLANDS MOTORCYCLES
937 Fort 383-5926

NOW AVAILABLE IN VICTORIA. All Hodaka models and parts. The best in trail bikes for young and old. You owe it to yourself to try this bike before buying. Call H. and R. Motorcycle Sales, 386-0994, 24 hrs.

DYNO TUNING HERE NOW
BEST TUNING IN TOWN
Let us show you
TOM McKENZIE'S M.C. SERVICE
(Div. of Frederick Motors)
616 Queens 383-6632

DYNOTUNING, ALL MAKES. From 10-50% horsepower increase guaranteed. Servicing blueprinting all makes engines. Powertown Motorcycles, 853 Admirals. 384-1249

1973 YAMAHA 125 MX, 1973 YAMAHA 250 MX, 1972 Husky 450 cc, 1970 Husky 400 cc, 1971 Yamaha 175 cc Enduro, 1970 Montesa 250 cc Cota. Call Rick Russell, 386-0994.

KEYSTONE MINIBIKES
Sales — Service — Parts
Bikes priced from $179.95
VIC LAWNMOWER HOSPITAL
834 Johnson 386-8338

KEN PRASING EQUIPMENT
Jawa C. Z. Zundapp motorcycles. Complete mechanical and electrical repair on all makes. 2539 Selwyn Road, 478-1182.

SUZUKI MOTORCYCLES
Best Deals and Service
FREDERICK MOTORS
616 Queens 383-6632
Dealer Licence D1567

BROOKLANDS MOTORCYCLES
Harley-Davidson — Honda
Greeves
937 Fort 383-5926

1969 BSA 441 CC, CERAINI forks, G.P. cam, Macuni carb, over-bore, nobbies, etc. Many extra parts. $700 firm. 383-8345.

1972 SL350 HONDA. MINT CONDITION. 1,700 miles. View at No. 2—101 Menzies. 383-7091 except Sunday, between 5-7 p.m.

1973 HONDA 350, 4 CYL. ONLY 2,200 miles, excellent condition with crash bars and 2 helmets. Duncan, 746-5517.

1971 KAWASAKI 100 TRAIL BIKE. Very good condition. Offers over $300. Call 743-5445, Cobble Hill.

1968 YAMAHA 250 ENDURO, REbuilt engine, good condition. 383-4256.

1972 HONDA XL 250. BAZZANI exhaust, and spare sprocket, $800. 652-1519.

1968 HARLEY DAVIDSON Sportster, fully chopped, immaculate condition, 479-6939.

KAWASAKI CITY
HI Performance Motorcycles
3220 Douglas D3209 383-9525

WILL TRADE 100 CC YAMAHA, worth $175 plus cash for small car or straight sell. 477-2643.

1972 KAWASAKI 500, $975. 1972 Kawasaki 90, $295. Both bikes brand new, must sell. 386-0869.

YAMAHA 200, 1971, ELECTRIC start, like new, $400. 477-2124 after 5.

1972 XLCH SPORTSTER, 10,000 miles, completely redone. $3500. 652-2480 after 4.

1968 HONDA 305 DREAM. Offers. Needs work. 479-5278.

1970 250 YAMAHA ENDURO. $400 or best offer. 642-3302.

1971 HONDA 350 CB, LOW MILEage, excellent condition, 592-2545.

'65 305 HONDA HAWK. $200. REbuilt motor, $350 firm. 598-2500.

250 BSA, EXCELLENT CONDITION. 382-9767, after 5:30 p.m.

'71 BSA 650, $850 OR OFFERS. 383-1743.

1956 ROYAL ENFIELD NEEDS parts. Best offer. 388-9654.

1972 BULTACO 250MX. TRADE considered. 479-7481.

1970 360 YAMAHA ENDURO. LOW mileage, great bike, $625. 383-2218.

970 HONDA CB100, 6000 MILES, $300 or best offer. 652-1551.

78 BICYCLES

OAK BAY AND ESQUIMALT BICYCLE SHOPS
Two locations to serve you better
Full line of parts and accessories
EASY TERMS AVAILABLE
1968 Oak Bay 1211 Esquimalt
598-4111 388-6712

10-SPEED MAN'S MONSHEE DEluxe; woman's Apollo. Excellent condition. With extras. $75 each. 656-1710 evenings.

WANTED: TRADE-INS ON QUALity bikes. Mac's, 1508 Cook at Pandora. 384-8670.

RALEIGH DTR 3-SPEED BOY'S bike, Mustang type. Good conditon. $35. 652-1604.

PEUGEOT 10-SPEED FOR SALE, good conditon, $50. Phone 656-1041.

BICYCLES AT COST
Pearson's 386-8424

24" PAPER ROUTE BIKE, $15
Phone 479-2245

BOYS 24" MUSTANG, BOYS 26" bike. Both good condition. 478-3671.

78 BICYCLES

IN-CRATE
10-SPEED
S-P-E-C-I-A-L-S
Brand New
S-E-K-I-N-E
10-SPEEDS
Save by buying them IN THE CRATE
STANDARD 10-SPEED
Reg. $122
IN-CRATE PRICE $94
NO MONEY DOWN $8.88 MO.
DE LUXE 10-SPEED
Reg. $139
IN-CRATE PRICE $114
NO MONEY DOWN $10 MO.
12 MOS. TO PAY

WORLD PLEASURE
386-8424 3388 DOUGLAS 382-2222
"Next Clare Anderson's Red Lion Inn"
9-9, SAT. 'TIL 5

ASSEMBLE YOUR OWN
10-SPEED
SALE
Brand name, handmade French models. Frame sizes 19½" to 24½" assorted colors, with fenders.
IN THE BOX SPECIALS
STANDARD MODELS $99.95
DE LUXE MODELS (Quick release hubs) $105.95
SAVE UP TO $100
on a very small number of special race models.
TERMS AVAILABLE
24 months to pay
at
MULLINS MARINE SALES LTD.
925 Yates St. 382-1928

Russ Hay On Government
Between Bay and Hillside
PEUGEOT — APOLLO
RALEIGH
CENTURION — BRC—HUSTLER and others
RALEIGH FIREBIRDS
Sale $94.88
Chiorda (Italian) Only $83.88
5-SPEEDS men's and ladies' with fenders and rattraps. Just $76.88.
2542 Government 384-4722

GORDON'S SPORTING GOODS
1030 Hillside 382-5815
APOLLOS 10-sp. SPECIAL $99.95
Reg. $115.00
CHIORDA 10-sp. SPECIAL $119.95
Reg. $175.00
PEUGEOT'S PRICES SLASHED
Good stock of RALEIGH 5-sp. ladies' and gents'
Good stock of used bikes
Trades welcome. Terms available.

Robinson's
SINCE 1929
Sales with service
Repairs—accessories
1307 Broad 385-3429

TEN-SPEED BICYCLE, $50. 386-6254.

80 BOATS and MARINE

"It's the service that sets us apart"

23' CABIN CRUISER Ideal fishing boat. 6-cyl. Chrysler engine with F. W. C. Cedar planked hull. Boat has galley, head, camper canvas. See this boat in the water. $4200

17' GLASCRAFT, 140 h.p. M-C, fast stable boat for commuting or water skiing. $5295.

BAYLINER 2550 SARATOGA OFFSHORE. Come out and see this exceptionally well designed and finished boat. It has a cuddy cabin with an enclosed head and a complete galley. Boat is completely equipped. The ultimate in comfortable weekending powered by a 170-270 Volvo I.O. Introductory special. $9395.

GIBSON POWERCRAFT
CENTRE LTD.
2300 Canoe Cove Rd.
at Swartz Bay

We specialize in repairs to Inboard-outboards. Open all weekend 10 a.m.-4 p.m.
656-4365

OAK BAY MARINE SALES AND SERVICE
OPEN 7 DAYS A WEEK
Francise Dealers for:
—Evinrude—
OMC—Volvo—Merc. Cruisers
Grew—Marlin—Starcraft
Rawson—Coronet
Largest brokerage in Victoria
1327 BEACH DR.
598-3393

BRITISH SEAGULL OUTBOARD
SALES — PARTS — REPAIRS
Featherweight 3¾ h.p. $198
Forty plus 6¼ h.p. $225
Silver Century 10½ h.p. $280
Long shaft models add $15
834 Johnson 386-8338

VICTORIA Lawnmower Hospital
834 Johnson 386-8338

S. J. PEDEN LTD.
Electric and Propane fridges Toilets and Plumbing fittings 12 volt lights, interior panelling.
SEE OUR COMPLETE DISPLAY OF MANY USEFUL BOATING ITEMS.
S. J. PEDEN LTD.
2855 Quesnel St. 386-3464

CANOE COVE MARINA
35' double cabin, dual control, command bridge cruiser. De luxe interior furnishings. Teak hull, twin Chrysler V-8 power, fully equipped, radio sounder, automatic pilot, anchor winch, etc. See this one for that separate aft stateroom. Would consider trade. $37,950.

16' VOYAGEUR FIBREGLASS ski boat, convertible top with EZ Load trailer, 40 Mercury outboard, electric start and full controls. $2895. Phone Fred Watson 386-6168 or 383-9945.

1971 CAL 20 SAILBOAT, FULLY equipped for cruising. Genoa, head, sleeps 4, 6 h.p. Evinrude, dinghy, electrics, boom tent, etc. $4500. Phone Nanaimo, 758-9366.

28' DISPLACEMENT GOOD FAMily cruiser, sleeps 4, sink, stove, ice box, Willys motor, dinghy, outboard included, owner transferred. 656-2655.

8' SABOT SAILBOAT, FIBREglass hull, flotation tank, fully rigged, excellent condition, $225. To be seen, 477-4511, 385-6928.

18' CARAVELLE BOAT, REbuilt 1972, for sports fishing or commercial. 9 H.P. motor. Good condition, $550. After 6, 385-1793.

COMPLETE OUTFIT 15½' fibreglassed plywood, 40 H.P. Gale, 7½ H.P. Johnson, flit trailer. Best offer. 383-5349, 9 a.m.-3 p.m.

16' WAYFARER SAILBOAT, fibreglass, proctor aluminum mast, spinnaker, excellent condition. 656-5395.

17' CAL-GLSS 120 H.P. MERcruiser, 2200 lb. trailer, water skis, etc. Phone 743-5041.

25 H.P. MERCURY, REMOTES and tank, $150. 6 h.p. Viking and tank, $225. 386-9374.

80 BOATS and MARINE

WORLD PLEASURE
CUT THROUGH THE WATER WITH
C-H-R-Y-S-L-E-R POWER!
Our watchdog REBEL has been looking after these '72 CHRYSLERS too long . . .
REBEL'S clearing them out at great savings
— 1 ONLY —
'72 CHRYSLER 6 H.P.
Reg. $550
REBEL'S PRICE $449
ONE BONE DOWN $15 MO.
— 3 ONLY —
'72 CHRYSLER 12.9 h.p.
Reg. $690
REBEL'S PRICE $559
ONE BONE DOWN $19 MO.
— 1 ONLY —
'72 CHRYSLER 20 H.P.
Reg. $740
REBEL'S PRICE $599
ONE BONE DOWN $21 MO.
— 1 ONLY —
'72 CHRYSLER 35 h.p.
Reg. 929
REBEL'S PRICE $769
ONE BONE DOWN $27 MO.
36 mos. to pay.
NO PAY'TS 'TIL SEPT.
GET THEM WHILE THEY LAST
and don't forget that Bone for REBEL
— Golfers —
we're exclusive Island dealers for
HARLEY DAVIDSON GOLF CARS
Gas or electric
NEW AND USED AVAILABLE

WORLD PLEASURE
"Next to Clare Anderson's Red Lion"
9-9, Saturday 'til 5
WESTPORT OFFICE
2075 Tyron Rd.
656-3434

SPACE AGE
DEPTH SOUNDER
Can be installed in a fibreglass boat without cutting through hull, or can be mounted externally. Internal or external batteries. Reads to 80 feet — metres — fathoms.
ONLY $157
at
MULLINS MARINE SALES LTD.
925 Yates St. 382-1928

LUHRS CRUISERS
MORGAN YACHTS
in stock
MARINA PARK
Yacht Sales Ltd.
White Birch Rd.
(Next to Sidney High)
Sidney, 656-4222

HARBOUR MACHINE LTD.
383-6555 31 ERIE ST.
4 cyl. GRAY Marine, 62 h.p.—D.D.
6 cyl. GRAY Marine 150 h.p. 2½:1
6 cyl. PALMER Mar. 150 h.p. DD or 2½:1
6 cyl. CHRIS CRAFT 95 h.p. D.D.
Service to all makes.

K AND C THERMOGLASS BOATS, EVINRUDE MOTORS, EZ LOADER TRAILERS
ALL BAY MARUA
2238 HARBOUR, SIDNEY • 656-3187

35' BRANDLMAYR CRUISER, 4 years old, newly rebuilt 345 cu. in. gas engine Borg Warner drive, radio phone, depth sounder, many extras, sleeps 6, good for year round living aboard, $8,500, will consider trade on property or truck, camper unit, private, 479-3056.

28' CARAVELLE, CRUISES AT 20 knots. Very sound wooden construction with teak decks and fibreglassed cabin tops. Equipment includes trib tabs, ship to shore, depth recorder. Well equipped galley. Immaculate condition, $14,000. 385-8328.

26' CUTTER, VAN DE STADT design, built of steel, Germany. Crossed Atlantic and Pacific Oceans, Albin auxiliary inboard, full cruising inventory and ready for extensive offshore voyaging. $6,850. Cove Yachts Ltd., R.R. No. 1 Duncan 746-5021.

DEPTH SOUNDERS
Quality made in England by Space Age Electronics
Triple range 80 ft.—80 metres—80 fathoms
ONLY $157 AT
SHIP CHANDLERS (McQUADES)
1252 Wharf St. 383-1141

COASTAL SALVAGE MARINE REPAIRS
Complete repairs and building, charter services of the Gulf Islands and extended cruises. 748-8750.

GOING CRUISING?
Charts and publications, ground tackle, lights and flags, deck shoes and sun hats at
SAILTREND
2021 Oak Bay Ave. 592-2711

1971 BEARCAT 55 H.P. ELECtric outboard for sale, no oil mixing, no fumes, 4-cycle economy and reliability, complete with Morse single lever control. 386-9852.

PELAGIC PACIFIC FIBREGLASS MATERIALS
4 Huron St. 386-1811

JENKINS MARINE
Building, renovations, and repairs, on wood and fibreglass boats. Custom fibreglassing. 479-2244, 479-6038.

90 HP. UNIVERSAL EXPLORER ix 2:1, excellent condition. Fresh water cooled. Can be seen running. $550. 656-2259. N. Robertson, Box 2295 Sidney.

22' BRANDLMAYR CRUISER, 185 h.p. inboard. Fully equipped, 4 years old, immaculate condition. $4500. 592-0836.

DEEP, WIDE, FAST, ALL PURpose 15' runabout. See at 844 Royal Oak Ave. and make an offer.

MOVING, MUST SELL 22-FOOT cruiser with 85 horsepower Mercury, bunk, toilet, etc. 385-7695. $2500 or best offer.

BRANDLMEYR 20' CABIN, sleeps 2, stove, sink, head, 32/ Chev inboard power, 658-5591, 5-7 p.m.

1972 21' FIBREFORM, SLEEPS 5, less than 50 hours, galley, head, Mercathode, many, many extras. After 6:30 p.m. 477-9667.

15' DEEP V SANGSTERCRAFT, 75 Chrysler, full camper top, ski equipment, Explorer trailer. $2,000. 479-3424.

COUGAR CUSTOM SKI BOATS. Buy factory direct. Vancouver Island residents only. 748-8975, 748-1224 Duncan.

14' CLINKER, 5 H.P. BRIGGS and Stratton inboard, factory built trailer, excellent condition. $395. 479-3757 after 5.

17' DEEP-V FIBREGLASS hardtop, 80 h.p. Mercury outboard, Holsclaw trailer, excellent condition. $2,700. 592-1450 after 5 p.m.

10' FIBREGLASS RUNABOUT, 18 horse Evinrude. 1965 65 horsepower Mercury. Good condition. 592-0149.

BEST OFFER TAKES SOLID MAhogany boat. Gemini, Dock A-23, Oak Bay Marina. Asking $1495. Call 592-7733 or 384-5827.

PRIVATE CHARTER
Haida Sloop 26', Sleeps 4. Fully equipped. 656-3149.

10' FIBREGLASS BOAT WITH trailer and 7½ h.p. outboard. 79-1208, 549 Broadway.

AL'S BOAT TRAILERS
383-8233 214 Dundas D-3809

80 BOATS and MARINE

SEA & SKI SPORTS WORLD
For Your Boating Pleasure See
— GLASTRON 14 FT. TO 26 FT.
— VANGUARD 12 FT. TO 18 FT.
— STEURY 18 FT. TO 26 FT.
642 Burnside East
388-5561
"WHEN YOU ASK FOR MORE ASK FOR US"
Division of Garden City Auto Sales Ltd.

MERCURY MARINE
Sales and Service
Cloverdale and Oak
385-1457

— NEW —
24 FT. CRUISER
188 h.p. Mercruiser, sleeps five. Full camper canvas, complete galley and enclosed head.
$10,800
18½' Beachcomber
165 H.P. Mercruiser, camper cover.
$5795
NEW 1973
12 FT. THORNES CRUSADER $289
WE SERVICE WHAT WE SELL
Merc Outboards

Save with
BOATLAND BARGAINS

14'4" KENCRAFT — Sleeper seats, 40 h.p. Merc. and controls. 900 lb. Road Runner trailer.
PACKAGE PRICE $2088.00

15' CAL-GLASS — Safety glass windshield, sleeper seats, bow rails, camper top., 1972 40 h.p. Merc. and controls, 900 lb. Road Runner trailer.
PACKAGE PRICE $2295.00

16' CAL-GLASS — Safety glass walk-thru windshield, sleeper seats, bow rails, camper top, 50 h.p. Merc. and controls. 1200 lb. Road Runner Trailer.
PACKAGE PRICE $2795.00

DEMO
21' REINELL R.U. 3240 Command Bridge, 188 h.p. Mercruiser, power steering, full instrumentation, complete galley, marine.
DEMO PRICE $10,900.00

DUNCAN Boatland
6045 Trans Canada Hwy., Duncan 746-4158

WORLD OF PLEASURE
WESTPORT MARINA
Boathouse kept and in immaculate condition. 34' CHRIS CRAFT Constellation, 2 pages of inventory. $28,000. All reasonable offers considered. Property may be used for full or partial payment.
Boathouse kept. 26' GRENFELL, 2 stations — single V-8. Fully equipped. A great first boat for the family of four $8700
Boathouse kept 32' MONK displacement single V-8, sleeps 6, 2 heads, ideal family boat $17,000
Many other listings in both sail and power.
GEORGE BARR
656-5434
WESTPORT MARINA

SAILBOATS — DINGHIES CANOES
Sails, stainless bolts and screws, rope, wire, blocks, flags, compasses, books, stoves, broilte paints and varnishes, pumps, hose, life jackets, Dunlop boots, inflatable dinghies, sinks, lights, anchors, chain and a whole lot more
at
VICTORIA'S SAILBOAT CENTRE
BOSUN'S LOCKER LTD
580 Johnson 386-1308

NATIONAL BOAT SALES
GRAND BANKS, ALASKAN, LAGUNA
Diesel Cruisers
GRAMPIAN, NEWPORT, HAIDA
Fibreglass Sailboats
GRAMPIAN and HAIDA KITS
Extensive listings of new and used power and sail.
NATIONAL PROPERTIES LTD.
Marine Division
2270 Harbour Rd., Sidney, B.C.
656-3966

VAN ISLE MARINA
CAN'T AFFORD A NEW BOAT? Selling used boats is our business, not a sideline. GEOFF SIMPSON, Yacht Broker.
VAN ISLE MARINA CO. LTD.
Tsehum Harbor Sidney, B.C.
656-1138 P.O. Box 2130

BOSUN'S MARINA LTD.
now offers
Mechanical Service
Inboard and outboard, small engines, Briggs, Wisconsin, lawnmowers, chain saws, all welcome.
CALL 656-5558
FOR PROMPT SERVICE

ONE YEAR OLD 12½' SPEEDboat, excellent shape, '67 Merc 35 h.p., controls, cables, tank, etc. Completely enclosed. $1400. 658-5496.

OLDER MODEL 26FT. OWENS, sleeps four, oil stove, head. 104 F.W.C. Grey, gas. Excellent family boat. First $2000 takes. Phone Ganges, 537-5455.

FOR CHARTER, CROWN 23 SAILboat, fully equipped, sleeps 4, $200 per week. Experienced sailors only. 598-4938 or 598-3443.

45' DIESEL TRAWLER, 3 YEARS old. Has made trip to Mexico. 40,000. Consider property. Victoria Press, Box 846.

16' DAY SAILER. EXCELLENT condition, $55 firm. 384-3578.

80 BOATS and MARINE

BAYLINER Boats
Introductory OFFER
QUARTERMASTER 1950
130 Volvo, deep V hull, bow rail, walk-through windshield, sleeper seats, convertible top. On EZ Loader trailer with brakes.
Reg. Pkg. $6495
$5695
LIBERTY 2150 CUTTY CABIN
Deep V lapstrake hull, 165 h.p. Mercruiser, I-O, Marine head, stove, ice box, and complete camper top, stern ladder and compass
Reg: $8695
Introductory Offer
$7395
CARS, TRUCKS AND CAMPERS TAKEN IN TRADE
HORWOOD MARINE LTD.
(Div. of Horwood Mazda)
Pandora Ave.
(across from B.C. Hydro)
385-1451

"It's the service that sets us apart"
USED BOATS AND MOTORS
14' plywood runabout $350
14' Fibreglas runabout c-w 50 hp Mercury '71 model and Trailer . .
Ideal ski unit $1395
55-hp. bearcat $1195
800-lb. Home built trailer $175
GIBSON POWERCRAFT
CENTRE LTD.
2520 Gov't (near Bay St.)
382-8291
2300 Canoe Cove Rd., N. Saanich
656-4365

COASTAL SALVAGE MARINE REPAIRS
For custom wood finishing and boat building, painting, varnishing, fibreglassing, converting of large and small vessels. We've specialized in the boat business for 10 years. 748-8750.

22' GRENFELL CRUISER, bunks for 4, head, sink, fresh water tank, 36 gallon gas tank, '72 65 H.P. Mercury, 7½ H.P. Seagull. 656-1748.

PACIFIC AUTO MARINE
Shawnigan Lake Village 743-5122
V-Drives, jet units, conversion kits. Inboard hardware and accessories. Open till 8 Wed. and Fri.

BEAUTIFUL RED HAIDA 26' sailing sloop, ideal for cruising and has a good racing record. Bargain for $9500. Owner going overseas. 477-4268.

ENTERPRISE, 13 FT. 3 IN. fibreglass; racing sails; boom vang; self-bailing; one year old. 477-4756, weekday evenings.

9' PLYWOOD CARTOPPER INcludes oars and 3½ H.P. Evinrude, $70. 656-5039.

SET OF MARINE MANIFOLDS to fit 283 engine. New. $110. 652-2057.

23' EASTERN SEASKIFF, 150 horsepower inboard-outboard. $4650. 598-1359.

21' FIBREGLASS HULL WITH partially finished cabin on E-Z loader trailer. $2100. 652-2057.

WANTED: 5 OR 6 HORSEPOWER outboard motor. Must be reasonable. 382-4809.

SHAFT, PROP AND RUDDER repairs at Philbrook's Shipyard. 656-1157.

BOATS WANTED — CASH OR consignment. Oak Bay Marine Sales, 598-3393.

PETE'S TENT AND AWNING, boat covers and upholstery. Call 383-8959.

WANTED: OUTBOARD MOTOR, 9½-12 H.P. Must be very reasonable. 385-5351.

CANOES
JEUNE BROS OF VICTORIA
570 Johnson 384-4322

IREBALL BY SMALLCRAFT OF Canada, Sails by Musto and Hyde, $1250. 656-4389.

18' BOAT FOR SALE. CONVERTible with 50 h.p. Johnson and 3 h.p. Evinrude. Extras. 382-2068.

FIBREGLASS CANOES
16' well known design. $195.00. 385-5277.

CANOE COVE MARINA
Yacht Brokerage
Sidney, B.C., 656-3915

COMBINATION TROLLER - GILL Netter, 'A' licence, 30', $7,000 or best offer. 753-8326, Nanaimo.

1970 18 H.P. EVINRUDE, PERfect condition. No salt. $385. 477-8035.

AIDA 26, FLUSH DECK. EXcellent condition, extensive inventory, $10,500. 592-1708.

12' PLYWOOD BOAT, FIBREglass bottom and trailer. $175 firm. 385-3574, evenings.

MERCRUISER, MOTOR AND stern drive, $1550. Will trade? 656-1476.

1965 9½ EVINRUDE, EXcellent condition, $225. 388-4784.

4 FT. FIBREFORM CRUISER, 88 Merc, 100 hours, as new, sleeps 5. 656-4540.

WANTED: 25 TO 48 H.P. JOHNson-Evinrude in good condition. 658-8090.

14' ALUMINUM BOAT, CUSTOM seats and trailer. $200. 386-6563.

12' PLYWOOD BOAT, AND sturdy trailer, $125, 384-8881.

CAL 25 FOR SALE, 386-9501 OR 382-9014.

1971 VIKING 3½ HP OUTBOARD, $115; 15' Dory, $35. 656-4148.

37' BUY BACK TROLLER
382-7365

1964 90 H.P. JOHNSON, GOOD condition, no salt, $695. 477-8033.

18 H.P. EVINRUDE ELECTRIC start with controls. $175. 656-8252.

1968 JOHNSON 6 HP, LONG shaft, $250. 477-1949.

92 SPORTING GOODS

WATCH
for our grand expansion sale
832 Fisgard
Starts July 7th
FRANK WHITE'S SCUBA SHOP

COMPLETE SCUBA OUTFIT, sell complete or separately. After 6, 385-3174.

RAY'S SPORTS CENTRE
RACQUET STRINGING
1692 Douglas 385-6312

WATER SKIS, 1 DOUBLING AS slalom ski. $35. 385-3028 after 5:30 p.m.

WET SUIT NEW CONDITION. Jacket, pants, small size. 477-1370.

Robinson's
SINCE 1929
375 BRNO, $219; 7MM. MAG. P. Hale — 3x9 $199; 308 CH $119; Alpine 300 W.M. $169; 35-06 Saka Finnbear $299; 243 Mossberg — 4x $139, Browning 12 Ga. auto. $99; Win. 12 ga. Mag. $124; Win. 101 12 ga. $374; Ithica 12 ga. auto. $159. S-W stainless steel 357 Mag. $245; Colt O.M. 308 Spl. $114.
NOW IN STOCK
NEW MODEL RUGER PISTOLS
1307 Broad St. 385-3429

N.A.U.I. Diving Instruction
Experience the other ¾ of the world! Join us under the sea. Our next Scuba course begins July 8. Four students per instructor.
AQUAKNOX DIVE CENTRE
943 Yates St. 386-2525
(Div. of Bosun's Marine)

Scuba Instruction
Instructor: Dan Hall
Certified by N.A.U.I., Y.M.C.A. and B.C. Safety Council Course dates, July 9, September 10 and September 27. Phone Bill Young 383-2522 days, Dan Hall 478-7808.

GOLF CLUBS. MEN'S RIGHThand. 2 woods, 8 irons, putter. Perfect condition. $40. 386-1869.

9'x9' TENT, VERY REASONABLE. 479-6320.

RIFLES AND PISTOLS FOR sale. After 6 p.m., 477-8381.

93 CAMERAS, SUPPLIES AND PHOTO FINISHING

SIMPSONS Sears
"CAMERA COUNTER"
QUALITY PHOTOFINISHING
On colour negative films
12 exposure $2.99
20 exposure $4.49
36 exposure $7.49
Applies on 126, 127, 135 I.X. 680 and even 110 films (KODAK G.A.F. and FUJI)
PHONE 388-9111
LOCAL 203

LOOK
ROLLEI SL 66 with 80 mm lens also 120 mm S. Planar extra black case and filters — mint
1 MAMIYA RB 67 127 mm lens extra 120 back focusing hood grip, mint as new
Great Savings as always at
BILL PHOTO SUPPLY
1672 DOUGLAS
383-7443

H Hilton
Photo Supplies Ltd.
Trans-Canada Highway
Chemainus
Drawer 750 Ph. 246-3311

VPS
— Fast fotofinishing at —
— Low, low prices at
VICTORIA PHOTO SUPPLY
1015 Douglas St. 385-3458

CUSTOM COLOR PRINTING
ELECTRIC EYE
1006 BROAD 386-0333

WANTED: 135 M.M. TELEPHOTO lens to fit Pentax. Ask for Mike. 478-5251.

EXACTA 35 MM REFLEX, FOUR lenses and extras. 1405 Broad.

MAMIYA PORROFINDER, NEVer used. 479-4254.

97 FURNITURE

2 REPOSSESSIONS
On conditional sales contracts of household furniture which have expired now offered for sale by cash or terms. Consisting of 2 chesterfields, 3 5-piece bedroom suites, automatic washer and dryer, Coffee tables. Contact Mr. Art Johnston, Mid-City Acceptance Corporation, representative at 386-2458.

VILAS
GENUINE VILAS FURNITURE. WE SHIP ANYWHERE IN B.C. BROCHURES ON REQUEST. CONTINENTAL FURNITURE, 716 JOHNSON STREET. 386-2458.

MOVING: MUST SELL — REAsonable, Floral Day bed as new; orange trilight table lamp, 7-drawer vanity dresser with 36" round mirror, coffee table, 2 bar stools, miscellaneous items. 477-8117, evenings.

PAY CASH AND SAVE
PANDORA FURNITURE LTD.
See Our Ad Under Miscellaneous
NEW AND USED FURNITURE
1050 PANDORA AVE.
383-6319

BUY—SELL—APPRAISE
KILSHAW'S
AUCTIONEERS
1115 Fort 384-6441

LUNDS
AUCTIONEERS
WE BUY AND APPRAISE
926 Fort 386-3308

BEDROOM SUITE, LIMED OAK finish. Includes double bed, box spring, mattress, chest of drawers, double mirrored dresser, 2 pair fitted sheets. $225. 383-7750, after 3 p.m.

MOVING, MUST SELL KITCHEN table and chairs, seat six, $50; AM-FM Stereo receiver, with guarantee, $40; easy chair, $30; Onyx Chessmen, $50; 383-0649.

CUSTOM BUILT HIGH BACK chesterfield and chair, brown tone, like new, $300. 478-4262 after 6 p.m.

MAPLE DINING ROOM SUITE. Extending table, 4 chairs and buffet, in excellent condition. $250. 386-6980.

DANISH MODERN DOUBLE bed, complete, excellent cond

100 MISCELLANEOUS FOR SALE

UNDER THE YELLOW SIGN USED

Mattress and Boxspring. Queen size. $ 79.95
Mattress and Boxspring. Single size. 24.95
Bed unit with headboard. 39" 99.95
Dining table, 4 chairs, buffet, 7 hutch, walnut 299.95
Corner Table 19.95
Corner section 7 chair 49.95
2 pc chester suites from 79.95
4 dr chests from 29.95
Danish green dining suite, oval table and 4 chairs 149.95
Phillips 10 cu. ft. refrigerator 29.95

NEW

Armless convertos from 94.95
Loveseats from 119.95
Solid Elm round table, 42" opens to 54" 71.95
Buffet base 109.95
Hutch top 89.95
Mates chairs 29.95

Used furniture bought

FREE DELIVERY

BARGAIN ANNEX
753 VIEW ST.

Division of Standard Furniture
382-5111

LOOKING TO SAVE?

See us before you buy. 2 pc chesterfield suites $79.00 to $499.00, hide-a-beds $199.00, converto $49.50, swivel rockers $119.00, recliners $79.00 to $159.00, Duncan Phyfe drop leaf extension dining table and 6 chairs $337.50, round rock maple table and 4 chairs $228.00, Duncan Phyfe drop leaf table and 4 chairs $139.00, 5 pc kitchen sets $32.50 to $69.50, 7 pc sets $79.00 and $95.00, cedar chests $59.00 and $69.00, buffets $69.00 to $169.00, china cabinets $47.50 to $199.00, single beds $27.50 to $95.00, bunk beds $139.00, complete bedroom suite $199.00, twin beds with headboard and swing-away frames $129.00, 48" bed complete $79.00, chests of drawers $23.95 to $39.00, dressers $37.50 to $95.00, R.C.A. colour TV $229.00. Zenith portable TV $119.00. Hoover spin dry washer $99.00. Use your Chargex.

PANDORA FURNITURE LTD.
New and Used Furniture
1050 Pandora Ave.
383-6319

WESTINGHOUSE

COMPARE
You'll buy Westinghouse

REMEMBER!
"You can be sure if it's Westinghouse"

BUY-RITE
FURNITURE
704 VIEW 385-4744

YEAR-END CLEARANCE

—SCULPTURED NYLON 2 colors $3.95 sq. yd.
—TWO-TONE PLUSH 1 color $5.49 sq. yd.
—NYLON SHAG 3 colors $5.89 sq. yd.
—INDOOR-OUTDOOR style rubber back $2.95 sq. yd.

ROLL-ENDS AND REMNANTS SAVE UP TO 50 PER CENT

We Install!

CARPET TREND
Skinner and Bay — Vic. West
386-7501

BETTER-BUY

OPEN EVERY DAY
9 A.M. TO 10 P.M.
SATURDAY TO 5 P.M.

PRE INVENTORY SALE!
CLEAR-OUTS

—APPLIANCES
—FURNITURE
—TVs, STEREOS
—BEDDING

BETTER-BUY
HOME FURNISHINGS LTD.
779 PANDORA 385-1383

GOING FISHING!

we supply everything . . . but the fish

Robinson's
Since 1929
1307 Broad St. 385-3429

CLOSING OUT SALE
10 per cent - 50 per cent off all unclaimed new and used stock. Stereos, radios, tools, rifles, musical instruments, guitars, 10-speed bikes, cameras, leather goods, household appliances, jewellery, TVS and much more. Act now while selection at its best.
BILL SCOTT'S
UNIVERSAL PAWNBROKING
584 JOHNSON 383-9512

DEMOLITION SALE
at Ocean Cement Plant on Wharf St. Cement blocks, used lumber 2x4, 2x6, 2x10, 2x12, 2x14, 4x4, 4x6, etc. roof trusses, shiplap, insulation, tin roofing, misc. items. Apply 8 a.m.-6 p.m.

ROLLTOP DESK, COLLECTION of old Indian baskets, Navaio blankets, paintings and prints, miscellaneous country collectables. China and glass. Klee Wyck Cabin, 5269 Sooke Road. Open Weekdays and Sundays.

GAMBLE'S LAWN REPAIR, SAW sharpening, keys cut, used mowers for sale, Reasonable rates. Pick up and delivery, 479-1431.

HOMELITE—LOMBARD
McCULLOCH CHAIN SAWS
SALES—SERVICE—PARTS
Saws priced from $119.95 up
VIC. LAWNMOWER HOSPITAL
386-8338 834 Johnson

AUTOMATIC TELEPHONE ANSwering machine, 24-hour operation. Lease as low as $13 per month. R. and T. Business Systems, 384-0145, Victoria, 758-9195 Nanaimo.

GREEN WOOL CARPET WALL-to-wall carpet; living room, dining room and hall. Approximately 50 square yards. $150. 386-9987 after 5.

POWER MOWERS
24 reconditioned reels and rotaries
30 Day Warranty — from $45
VIC LAWNMOWER HOSPITAL
34 Johnson 386-8338

NEW, 2 PIECE CHESTERFIELD; 5 piece chrome kitchen set, 2 pair lined drapes, 1 pair 6'x72", 1 pair 12'x84". 384-0034.

BRICKS, ORGAN, TABLESAW, tent, rugs, pedal sewing machine, travel trailer, miscellaneous. 386-7634.

BOYS' MUSTANG BIKE, $15; GAS Mowers, Lawnboy, $15-$20; Miscellaneous. 479-6824.

UTILITY-CAMPER TRAILER, 7'6" x 5'6". Heavy duty tires, etc. Licenced. $150 firm. 652-3566.

100 MISCELLANEOUS FOR SALE

THE TRADERS
WAREHOUSE
3-pc. bedroom suite 288.95
Hoover washer-auto. dryer 249.95
30" Electric range 189.95
5-pc. dinette 134.95
Tenseripe sofa and chair 199.95
G-E apt. size fridge 349.95
Warehouse Open 'Til 5 p.m.
715 FINLAYSON 388-6264

3½ SQUARE NO. 1 16" SPLIT cedar shakes. $105; 10' Plank Boat, needs caulking, $20; metal shower, toilet, tank and seat, wall basin, all white, still in cases, wholesale $113, sell for $100. Phone 656-5402 or 656-3736.

4-BURNER PROPANE STOVE with oven; 20-pound tank and gauge. Suitable summer cottage or travel trailer. $130. 5½ H.P. Johnson outboard with tank, $150. 656-3913.

PEMBROKE BATHTUB, $50; bathroom sink, $20; kitchen sink, $25. All fittings included. Galvanized hot water tank, insulated, with side arm heater, $50. Lloyd's tape recorder, $40. 478-6532.

GARAGE DOOR, COMPLETE, $30; laundry tubs, twin metal, $8; lawn mower, 10" wheels, push type, $7; approximately 2½ cords firewood, $20. 385-6414.

HAVE PURCHASED NEW washer and dryer, selling Hoover washer Rinse-o-matic, 1½ years old. $100 or closest offer. Phone 652-2260.

TOOLS, A-1 CONDITION, 3' CEment mixer on wheels with motor, $135. Drill press ½" Jac. Chuck 4-speed motor, $125. 1 pair wood clamps, 7' long, $20. 656-1065.

I.H.C. 5 AND 7 H.P. RIDING mower, garden tractor with cultivator, and rotovator. I.H.C. Dealer.

VICTORIA JEEP
HILLSIDE at ROCK BAY

FRENCH PROVINCIAL DRESSer and night table; chesterfield and chair; Gendron carriage; 2 car seats; sewing machine; barbecue. 615 Bryden Court.

CLEAN EMPTY 45 GALLON drums with lids or without, $3.95. Available at The Sidney Paint Pot, 9756 3rd St. Sidney. 656-3338.

HIDE-A-BED, $35; MAHOGANY corner table, $35; car roof racks, $5; window and frame, $30; etc. 382-8793.

1972 BERNINI 707 OPEN ARM sewing machine, hardly used, $200 new, will sell for $200 or best offer. 385-0258.

TENT TRAILER, NEW CONDItion, new icebox, Coleman stove; Swedish portable typewriter. 656-4015.

WRINGER WASHER, $25; CRIB and mattress, $30, walker and cuddle seat, $5. All in good condition. 385-0716.

MOVING, SELLING LAMPS, crystal and glassware, drapes and odds and ends. Occasional chairs. 947 St. Charles. 386-9034.

ELECTROLUX
Must sell, almost new, green, 89. Set up for power head, $100. Also maroom Lux, $40. 385-2394.

McCLARY EASY WRINGER washer, automatic timer and pump, $50. Good condition. 479-6518.

DAVE TAYLOR DEC. CENTRE
579 Gorge Rd. East 384-1914
OLYMPIC STAIN HEADQUARTERS

DAVIS REEL POWER MOWER, 1 year old, excellent condition $120. Headboard $4.50. Girl's ice skates $5. 477-6175.

SPEED QUEEN DRYER, 2 OUTdoor motors, Cyclo-teacher, roof racks and cover, large tarp, clarinet, Alto Sax, 382-9568.

NEW STENEROTTE DICTATING and transcribing machine. Selling reasonably. Phone 388-6691.

CHILDREN'S SAND BOXES, 4'x4'x8" with sand. $14. Delivered. 383-0047.

MOVING, HOUSEHOLD EFfects: Fridge, washing machine, bedroom suite, etc. 592-4856.

LARGE SIZE BINOCULARS never used. Cost $65, asking $35. Phone 383-0239 after 6 p.m.

SWIMMING POOLS, DISCOUNT prices on all sizes, chemicals, etc. 656-4148.

PIEDMONT PORTABLE ZIG ZAG sewing machine, complete with accessories, $55. 598-3462.

ONE SET OF CAMPER JACKS, fridge, '60 Dodge car, 318 motor, 383-9395 after 6.

GOLD COINS, BRITISH SOVEREIGNS; USA, Mexican, Canada, others. 477-5901.

MOVING SALE. APPLIANCES, furniture, piano and miscellaneous. 956 Westing Rd.

PRICE'S KEY SHOP
Safes, Locks, Keys
847 Fort 384-6321

HIDE-A-BED, $95; DESK $15; 2 budgies with cage, $15, 2 scatter rugs, $5 each. 1574 Arrow. 477-5092.

SINGLE PEDESTAL DESK AND chair, component stereo shelving. 477-5445.

16" FLEETWOOD PORTABLE TV, in good condition, $75. Canning machine, $15. 385-5635.

MOVING: MUST SELL EVERYthing! Quadrophonic sound system, furniture, etc. 383-0649.

PHILCO FRIDGE, EXCELLENT condition, phone 477-4828 after 6 p.m.

OUTDOOR INCINERATOR BARrels, ready to use, $4.50. Free delivery. 383-1328.

LIKE NEW, SEALY POSturepedic queen size mattress, $50. 477-4545 after 6 p.m.

5" CONTINUOUS GUTTER
In baked enamel. We install. B.C. Aluminum 479-3232.

2 RUGS, 4-PCE. DINETTE suite, coffee and steptables, floor polisher, etc. 384-9425.

AUTOMATIC WASHER, APARTment size, 45x15½; Ansco camera and case, good condition. 383-0644.

MEDIUM SIZED VIKING fridge, No reasonable offer refused. 1645 Oak Bay Ave. 383-5367.

DEMOLITION SALE AT 1245 BAY Street. 385-2321.

VIKING WRINGER WASHER, EXcellent condition, $40. 383-6227.

BUMPER OR PEG POOL TABLE, 478-3926.

1,000 G.P.H. 100 P.S.I. WATER pump, after 5. 746-2616.

LIKE NEW, WRINGER WASHER, $35. 384-2585.

WALNUT MAGAZINE STAND, silver tray, GE vacuum, 383-1930.

7' GRANITE POST, $20. 384-3897.

CHROME KITCHEN SET
477-8436

BEAUTIFUL WEDDING DRESS, Size 13-14, offers. 479-7810.

VIKING REFRIGERATOR, 13 CU. ft., $90. 656-9236.

VIKING DRYER, $110, AND older dryer, $60. 642-3344.

MOVING — HOUSEHOLD FURnishings for sale. 384-7028.

SINGER FEATHERWEIGHT, $45. 383-9672.

103 MISCELLANEOUS WANTED

WANTED OUTBOARD MOTOR, 9½ — 12 H.P. Must be very reasonable. 385-5351.

AUTOMATIC WASHER AND Dryer; Dinette Suite; folding bed. 477-3610 after 6 p.m.

WANTED: FIRESIDE STOOL. Loveseat preferrably down filled. 592-7064.

NONWORKING COMPLETE TV'S wanted. Will haul away free. 592-7328.

HARDTOP CAMPER; NEW CONdition chesterfield suite; 2-wheel trailer; lace tablecloth. 388-7240.

WANTED: WATERFRONT LOT or cottage at Shawnigan Lake. 386-9501 or 382-9014.

WANTED: SECOND HAND wheelchair. 478-3919.

WANTED: LARGE FREIGHTER backpack. Ask for Mike, 478-5251.

TWO 1964 FORD GALAXIE HUB caps. 384-9954.

QUALITY FURNITURE, CHINA, silver, brass, etc. 384-2225.

WE BUY PIANOS FOR CASH. Scott Piano and Organ. 384-4623.

FRIDGES, FREEZERS BOUGHT. 384-7813 All-Temp.

POPCORN MACHINE. 479-7782.

100 MISCELLANEOUS WANTED

THE SALVATION ARMY—Needs your re-useable clothing, furniture and household goods. "Help us to help others." Family Thrift Stores, Victoria, Sidney and Langford. For pickup — 386-3295.

ANIMAL LOVERS
Visit The Good Shepherd Friendship Centre, 880 Fort Street. Bring or send good saleable articles or come and buy. If you have time to spare, offer your services a few hours weekly. All goes for animal welfare. The work is important. Your help is needed.

BRENTWOOD BARGAIN BARN
7115 West Saanich Rd.
Cash for used furniture, appliances, tools, and miscellaneous. 652-1711.

THE BARGAIN HOUSE
Top prices paid for goods of all kinds from a handful to a houseful. Furniture, tools, dishes, etc. We specialize in antiques. Beacon Ave., Sidney, 656-3621.

KILSHAW'S AUCTIONEERS
Buy — Sell — Appraise
1115 Fort 384-6441

WANTED—QUALITY USED FURNITURE
HUB FURNITURE
713 Johnson 384-6425

LUNDS AUCTIONEERS
APPRAISE AND BUY FOR CASH
926 Fort 386-3308

ANY DOLLS; CUT GLASS; silver wine cups; jewellery; oriental prints; porcelain; collectables; small articles of value. 383-0350 mornings.

ANY OLD JEWELLERY, RINGS, gold, jade, pocket watches, gold and silver chains, etc. Bygone's, 1034 Fort, 383-9025.

CASH FOR FURNITURE AND rugs, prompt appraisal, free pickup. 386-8122, 386-2397. Craighower Furniture.

VICTORIA SOUND CENTRE
Used albums, 8 tracks, cassettes, any amount. Top prices paid. 1315 Government 385-4842

TELEPHONE TABLE WITH matching chair, mahogany, walnut. Patio table with umbrella. 477-3566.

SPOT CASH
For good furniture-appliances
ROYAL FURNITURE 388-9021

SMALL PANE WOODEN WINdows; 1 stein glass window, older Aladin oil lamp. 592-2350.

MODEL-T ROTOETTE ROTOVAtor Serial 1268541 parts wanted. 479-4283.

WANTED: APARTMENT SIZE fridge and stove. 24" width. Coloured. 477-6672.

GOOD BOOKS ALWAYS BOUGHT
HAUNTED BOOKSHOP
845 Fort 382-1427

Cash for furniture, tools, guns etc.
FAMILY TRADING
731 Goldstream 478-5631

WANTED: OLDER TYPE ALL metal set of TV tables, height approximately 25". 383-7417.

109 MISCELLANEOUS TO RENT

SAWYER SEWING CENTRES
RENT TO OWN
NEW SEWING MACHINES
Domestic and Industrial
840 Fort St. 388-6228

115 SWAPS

TRADE 15-YEAR-OLD TRIPtex, Esquimalt, value $45,000 plus; for country home with acreage. Will trade up or down. BEN GREIG, 388-6231 or 382-1757. Island Pacific Realty Ltd.

2010 JOHN DEERE CRAWLER with backhoe. Value $6,500, for property, boat, car, etc. 246-9334.

TWO WELSH PINTO PONIES, sell $350 or swap small economy car or ? 478-6557.

117 ANTIQUES

COLONIAL WORKS OF VICTORIA
Authentic reproductions of period and colonial furniture.
BRASS FURNITURE HARDWARE
2620 Rock Bay Phone 384-3344

LIMOGE CHINA, 10 PLACE SETtings and serving pieces; also Royal Crown Derby, 386-3657 after 6 p.m.

CASH FOR ANTIQUES AND OLD things. Bygones, 1034 Fort. 383-8025

CHELSEA ANTIQUES
100-C Burnside West 383-7631

120 GARDEN SUPPLIES

Fertilizer

SIDNEY DUCK FARM, 656-4412 Duck manure, 60c bag, delivered.

Plowing, Rotovating and Cultivating

CENTRAL SAANICH TRACTOR Service Ltd. Custom Haying. 652-3306.

STEAD TRACTOR SERVICE. ROtovating, post holes, cultivating and grass cutting. 479-6331.

C. STARCK, ROTOVATING, brush and grass cut, post holes, etc., loading and hauling. 479-3157.

DON'S TRACTOR SERVICE
Rotovale, plow, grass cutting, Loading and hauling. 477-3913

Top Soil, Rocks and Fill

SCREENED TOPSOIL WITH MAnure and sand added. $8.00 per yard delivered, minimum 6 yards. Garden sand $3.00 per yard. Road gravel. E. Nixon Ltd. Phone 385-2333 or 385-5642.

TOP SOIL FOR SALE. 6 YARDS, $5 per yard 10 yards, $4.50 per yard. 479-5088.

PEAT SOIL, MINIMUM ORDER yds. $17.50. Full loads, $5 a yd. 656-1211.

CLEAN FILL, SAND, GRAVEL, and used bricks, O.K. Trucking Co. Ltd. 386-3414.

PEAT SOIL, $1 PER 50 LB. PLAStic bag. 598-5701.

TOPSOIL FOR SALE.
478-4784

125 PETS AND SUPPLIES

3 PUPPIES, 2 FEMALE AND 1 male. Part border collie and Pomeranian. $5 each. 384-2754.

1 YEAR SAMOYED SPAYED, family home, $100 or offer, 652-1722.

1 YEAR OLD PUREBRED GERman Shepherd to good home only, 383-2258.

RED BLOND POMERANIAN, FEmale, 3 years, adult home. 4063 Ebony Place.

7 WEEK OLD ¾ LABRADOR Puppies. Phone after 6 p.m., 479-1453.

CAIRN TERRIERS
Melita Kennels, 4028 Raymond at Snelling. 479-2686.

SIBERIAN HUSKY PUPPIES. Champion stock. Registered. Pets or show. 479-6379.

MULTI-COLORED KITTEN, LOVable, quiet, and free. 384-8470 after 4.

REGISTERED SAMOYED puppies, 10 weeks. $90 and $110. Terms. 479-6524.

4 ADORABLE FLUFFY MULTI coloured kittens need good homes immediately. Free. 386-2530.

NEEDED IMMEDIATELY homes for mother cat and kittens. 383-2237, 383-3207.

FREE — 4 HEALTHY TRAINED kittens are looking for homes. 598-1553.

FOR SALE: 2-MONTH-OLD ST. Bernard puppy, pure bred registered female. $250. 743-5417.

MALTESE PUP. MALE, $60. Phone 383-6672.

COCK-A-POO AND GOLDEN LAB puppies for sale. 478-3756.

REGISTERED GOLDEN RETriever pups, 5 weeks old. 478-1397.

FREE KITTENS.
598-5701.

FREE: ALL BLACK KITTENS, 90 per cent Siamese. 656-4657 after 6.

HEATHERBELLE SCOTTISH Terrier puppies. Phone 479-2651.

2 BIRD AVIARIES FOR SALE. 652-1706.

3 ADORABLE HOUSE-TRAINED kittens. 477-4171.

125 PETS AND SUPPLIES

REGISTERED POODLES
Puppies, $100. Terms, $25 monthly — stud services, Pet supplies. Mayson Kennels 743-5472, Cobble Hill.

SPECIAL PRICES
Steve Dunc's boarding and grooming kennels, formerly Quandalias, 21 Atkins Road, 478-6511.

REGISTERED GERMAN SHEPherd, male, 2 years old for breeding. 477-1607 from 12:30 — 3:30 Monday—Friday. Weekends anytime.

DOGS BOARDED — ALAN KENnels Reg'd. Second best only to the dog's own home. A. V. Andersen. Munn Road, 479-5810.

LUFHAN KENNELS REG. boarding for cats and dogs, individual care guaranteed. Mrs. C. Spence 478-5431.

TWO BEIGE ANGORA RABBITS, male. Excellent breeding stock. Nice wool for spinning. $7 each. 479-5395.

PUREBRED BASSET HOUND pups, 8 weeks, male and female. C. Schulz, General Delivery, Courtenay, B.C.

SPAYED FEMALE ST. BERnard, 3-years old this fall. To good farm home, reasonable. 478-5097 after 5.

PUREBRED CHEASEPAKE Retriever Pups, 6 weeks old. 246-4010, Chemainus.

FIVE-MONTH-OLD AFGHAN, purebred, registered male 386-9860.

ROYAL OAK HOBBIES
479-7814
OPEN SUNDAYS 1-5

CUTE ALL WHITE PUPPIES, father samoyed, 8 weeks. 479-5066 after 5 p.m.

AFGHAN BLACK-MASKED cream silver female, reasonable to good home, 383-9696 or 383-5407.

3 FEMALE SIAMESE KITTENS, $20 each. 3 black miniature poodles, $75. 478-1676.

HALF SIAMESE KITTENS FREE. 9 weeks old. 383-2444.

127 CHICKS, POULTRY, HATCHING EGGS, SUPPLIES

GEESE, DUCKS, CHICKENS, 6-week-old Leghorn pullets, Bantams and cross breed chicks. Rabbits. 478-1995.

128 LIVESTOCK SUPPLIES AND EVENTS

THE TACK SHOP
AT BUCKERFIELD'S
506 Pandora 384-7181

MUNTI'S MONKEY, REGISTered, Arab-Welsh gelding, 14.1 hands, shown and placed English. Loves to jump. Goes well Western and in harness. Flashy junior mount. Excellent disposition. Only $850. 477-2113.

WEEKLY ACCOMMODATION for limited number of children. Pony or horse provided, plus qualified riding instruction at Pine Paddocks, 4 miles south of Duncan, Box 639 or phone 743-5310.

HOLIDAY TIME — SPEND IT together riding English or Western. Lessons, rentals, schooling, boarding. Visit Pine Paddocks, 4 miles south of Duncan. Phone 743-5310.

FOR EXPERIENCED RIDER, A good dark bay gelding, six years, 15 hh. Owner must sell cheap. Tack also available. 658-8726 4-7 p.m.

KING HORSE TRAILERS
Available for immediate delivery. McCallum Motors, 1101 Yates—Colwood Corner. Dealer No. D2129.

MAINLAND TACK AND FEED
5481 Hamsterley Rd., Elk Lake
Victoria, B.C. 658-5207
Hay, Straw, Feed, Tack

TWO BEIGE ANGORA RABBITS, male. Excellent breeding stock. Nice wool for spinning. $7 each. 479-5595.

DO YOU WANT RELIABILITY, endurance and easy going??? you must see Meg. Registered apaloosa. 8-years, 15.3 hh. 658-8138.

WANTED: GOOD CLEAN BOARD for my 14 special cows. In exchange for share of calves. 477-6017.

HORSES AND PONIES BOUGHT and sold. Also breaking and training, Pine Paddocks, 4 miles south of Duncan. Box 639, 743-5310.

3 YEAR OLD BLACK GELDING, Green Broke, 15.1 hands, $300. 652-1656.

THOROUGHBRED MARE BY Grey Skies in foal, to Spending Spree. 656-4540.

CHILDREN, 8-15 YEARS, CHILcotin Ranch Holiday, riding and swimming. 936-9624, Vancouver.

VICTORIA'S FINEST SELECTION OF WESTERN CLOTHING at the CORRAL SHOP, 3400 Douglas

ONE PUREBRED DORSET horned Ram lamb. Cheviot ewes. Various lambs and ewes. 479-5595.

SPIRITED 8-YEAR-OLD APPAloosa mare in foal. $800. 478-5278 after 6.

WANTED — A TWO-HORSE trailer in good repair, reasonable. 658-8286.

WELSH PONIES FOR SALE. 478-3826.

USED WESTERN SADDLE, good condition, $110. 479-4297.

WANTED: SOUND HORSE AND tack. Reasonable. 479-6524.

WANTED: USED ENGLISH SADdle. 658-5726.

ENGLISH PONY CLUB SADDLE, $50. 642-3020.

WELSH PONY, 6 YEARS OLD, with tack. $190. Phone 652-3593.

130 HEAVY EQUIPMENT AND MACHINERY

BUTLER BROTHERS
—FARM EQUIPMENT
—PUMPS AND IRRIGATION
—INDUSTRIAL EQUIPMENT
652-1121

MASSEY FERGUSON TRACTOR, Model 35, 3-cylinder Diesel, 2,500 hours, $2,200. 629-3543.

OWNER OPERATED 580 CASE Backhoe, 2900 hours, diesel. Cab. 3 buckets. $9,000. Phone 478-1314.

135 FARM IMPLEMENTS

JOHN DEERE PARTS, SALES and service. Now in stock — rake, balers, harvestors, and 36 to 60 H.P. tractors — also complete line of lawn and garden equipment. J. Grieve Motors Ltd., Saanichton, 652-1642.

I.H.C. DIESEL 32 H.P. WITH power steering; used wagon, brush gyromower; full line of garden tractors.

VICTORIA JEEP
HILLSIDE at ROCK BAY

MASSEY-FERGUSON FARM, lawn and garden tractors. Light construction machinery. Your local dealer.
M and H Tractor and Equip. Ltd. 6429 Pat Bay Hwy 652-1753

INTERNATIONAL NO. 46 BALER, needs minor repairs, $500. 479-2793.

150 CARS FOR SALE

'68 FORD TORINO, 2-DOOR hardtop, economical 302, automatic, immaculate throughout, 52,000 miles. $1745. Ron's Service. D2419. 385-5854.

TWO TO CHOOSE FROM
1969 Mustangs, one Fastback, one Cobra Jet, best reasonable offer, call Steve at Cornell, 385-5777. Dealer Licence D3497.

1966 BUICK RIVIERA, POWER steering, power brakes, air conditioning, power windows, stereo. White with blue interior, Immaculate. 479-6861.

'72 VOLVO 1800 ES, SMARTEST sport wagon sold, 4-speed, standard, with overdrive and radio. $5695. Phone Fred Watson 386-6168 or 383-9945.

1972 TOYOTA LAND CRUISER, 4-wheel drive, 3-speed standard, low mileage, A-1 condition, $3895. Phone Fred Watson 386-6168 or 383-9945.

FORCED SALE
1966 Rambler Ambassador station wagon, power steering, power brakes, V-8. 388-5531 or 382-3970.

1967 CYCLONE GT 390 FULL power, good condition, best reasonable offer. Call Steve at Cornell, 385-5777, Dealer Licence D3497.

FORD LTD. 9-PASSENGER wagon. Full power including windows. Excellent condition. 1600 Fairfield Rd.

1950 SUNBEAM-TALBOT 4-DOOR sedan, sun roof, partially restored. Many spare parts. Best offer over $100. 385-0983.

150 CARS FOR SALE

DOUGLA VOLKSWAGEN
PORSCHE
AUDI

YOUR LARGEST VOLKSWAGEN DEALER ON THE ISLAND

Choose from the best selection of used cars that we've offered this year!

VOLKSWAGENS

73 VW 411 SDN.	$4395
72 VW SUPER BEETLES	$2495
71 VW BEETLE	$1995
70 VW BEETLE	$1695
68 VW BEETLE, A.T.	$1695
68 VW DE LUXE BEETLE	
64 VW SQUAREBACK	$ 895

IMPORTS

73 MAZDA WGN., A.T.	$3495
72 DATSUN P.U. AND CANOPY	$2595
71 MAZDA WGN.	$2095
71 MAZDA 2-DR. HT.	$2395
71 TOYOTA	$2495
71 RENAULT	$2695
70 ENVOY	$1295
70 SIMCA	$1595
69 AUSTIN	$1495
69 TOYOTA	$1395
69 AUSTIN 1800	$1495
68 CORTINA WGN.	$1495
68 AUSTIN MINI	$1295
68 TOYOTA	$2595
66 TOYOTA 4-WHEEL DRIVE LAND CRUISER	$2695
67 DATSUN	$1295
67 VOLVO	$1595
67 CITROEN PALLAS	$2995

DOMESTICS

70 DODGE MONACO	$2495
70 PARISIENNE	$2695
69 METEOR WGN.	$2695
68 COUGAR	$2295
68 FALCON WAGON	$2095
67 CADILLAC SDN. DE VILLE	$2795
67 PLYMOUTH	$1395
66 CHEV. WGN.	$1695
63 ACADIAN WAGON	$1095

Deal with Assurance! Highest prices on trades! Cars price-tagged. We will trade up, down, or pay cash for good used cars.

Bank Finance
Up to 60 months on approved credit.

DOUGLAS VOLKSWAGEN LTD.
Dealer Licence D 1595
3329 Douglas St.
Open 9 'til 9
388-5466

WE FINANCE ANYONE
61 Corvair, A.T., $100 down
4 monthly payments, $40
Instant "NO-RED-TAPE" Credit
PALM MOTORS LTD. 386-8385

'69 CHEV. IMPALA 350 — AUTOmatic — power steering, power brakes. Hardtop, custom wheels. Very clean. 598-2500.

1965 CHEVELLE STATION wagon, 3 speed, 6 cylinder, very reliable, just tested, $650. After 8 p.m. 2—1139 McClure Street.

1960 VOLVO. GOOD BODY, tires, motors, Runs well. Needs windshield. 658-5913.

'67 FALCON WAGON, 48,000 miles, good condition. $1300. 386-6415.

1967 MUSTANG FASTBACK. V8 stick, power brakes, super clean. 479-6861.

SACRIFICE
'72 Toyota Celica, new tires, beautiful shape. $2400. 385-2394.

1961 CHEV, TESTED, RUNS well. $250 or nearest offer. Phone after 6, 382-1130.

1961 VOLKSWAGEN. $500. GOOD condition. new tires. 478-7277 weekdays.

'59 HILLMAN, TESTED TILL March '74, good running order. $150. 383-9573 after 6 p.m.

'66 COMET CONVERTIBLE, 390, good shape, $950 or offers and trades. 382-7072.

1958 AUSTIN CAMBRIDGE, RUNS well. Tested February, 1974, $175 or offer. 598-5687.

1970 AUSTIN AMERICAN, AUTOmatic, 20,000 miles, ideal lady's town car. $1100 firm. 384-3578.

'64 PLYMOUTH FURY, V-8 AUtomatic, rebuilt engine, good condition. 2720 Foul Bay. 6-9 p.m.

'69 FORD TORINO 351 AUTOMATic, power steering, power brakes. 383-2218.

1966 VOLVO 122S 2-DOOR SEDAN, very good condition; radial tires, and snow tires, radio. 656-4320.

'61 VW, JUST TESTED. GOOD condition. Cash, offers. 477-9182, before 4 p.m.

COMPACT AUTOMATIC
1967 Austin 1100, perfect condition, ideal lady's car. $875. 382-9091.

TAKE OVER PAYMENTS ON good repossessed cars. 382-3567.

150 CARS FOR SALE

CORNELL

OUT THEY GO!!

Company Cars

VEGAS
NOVAS
OMEGAS
CHEVELLES
CUTLASSES
CHEVROLETS
MONTE CARLOS

EXAMPLES:

STOCK NO. 3
73 CHEVY NOVA. 6-cylinder, automatic transmission, power steering, radio, mouldings, underseal, wheel discs.
GO PRICE $3395

STOCK NO. 68
73 OLDS OMEGA 4-door sedan 350, V-8, automatic transmission, power steering, power brakes, rear defogger, tinted glass, radio, vinyl roof, underseal, custom wheels, exterior mouldings plus much more.
GO PRICE $4195

STOCK NO. 79
73 CHEV. IMPALA custom 2-door coupe, V-8, automatic transmission, power steering, power brakes, radio, electric windows, rear defogger, wire wheels, vinyl roof, fender skirts, underseal.
GO PRICE $4791

STOCK NO. 155
73 MONTE CARLO V-8, automatic transmission, power steering, power brakes, defogger, stereo tape, radio, radial ply tires, underseal, bumper guards.
GO PRICE $4967

STOCK NO. 63
73 CHEVELLE MALIBU 2-door hardtop, 350 V-8, automatic transmission, power steering, power brakes, rear defogger, radio, wheel covers, exterior mouldings, vinyl roof.
GO PRICE $4287

STOCK NO. 176
73 CHEVY VEGA, big 4-cylinder, 3-speed, automatic tramsission, rear defogger, radio, underseal, custom interior, exterior mouldings.
GO PRICE $2995

STOCK NO. 46
73 OLDS CUTLASS "S" coupe, 350 V-8, automatic transmission, power steering, power disc brakes, clock, rear defogger, tinted glass, radio, bumper guards, underseal, plus much more.
GO PRICE $4290

CORNELL
CHEV. - OLDS
3050 DOUGLAS
Opp. Mayfair
385-5777 till 9 p.m.
Dealer Lic. D3497

150 CARS FOR SALE

CORNELL

O. K. USED CARS

-GM-

72 VEGA 2-DR., RADIO.
72 VEGA 2-DR., A.T., RADIO.
72 NOVA 4-DR., 6, AUTO., RADIO.
72 NOVA 4-DR., V-8, AUTO.
72 CHEVELLE 2-DR. HT.
72 CHEVELLE 4-DR. H.T., 307 V-8
72 CHEVELLE 4-DR., 6, AUTO.
72 CHEVELLE IMPALA.
71 CHEVELLE 4-DR., 307 V-8.
71 OLDS DELTA 88, 4-DR. HT.
71 CHEVELLE 4-DR. HT., 307 V-8.
71 BUICK WGN. LOADED, AIR
71 CHEV. CAPRICE.
71 OLDS TORANADO. FULL POWER, AIR.
70 CHEVELLE WGN.
71 FIREBIRD
70 OLDS 88, 4-DR. HT., V-8, A.T.
70 OLDS 88 2-DR. HT., V-8, A.T.
70 CHEV. IMPALA 4-DR., V-8.
70 CHEV. IMPALA 2-DR. HT., V-8.
70 CHEVELLE WAGON
70 ACADIAN S.S., 4-spd.
69 CADILLAC EL DORADO
69 EL DORADO (AIR)
68 IMPALA 4-DR., V-8
66 OLDS F-85
66 PONTIAC HT., BUCKETS.
66 OLDS 2-DR. HT.
66 CHEV. S.W., V-8, A.T.
66 PONTAIC PAR. 2-DR. HT., V-8.
65 TEMPEST WGN.
65 PONTIAC 2-DR. HT., V-8.

FORD

72 TORINO, EQUIPPED.
72 FORD LTD HT.
71 PINTO, 4-SPD., RADIO.
70 MAVERICK
69 MACH I COBRA
69 MUSTANG FASTBACK, V-8.
68 FORD WGN.
68 FORD GALAXIE 2-DR. H.T.
67 FORD WGN. EQUIPPED.
67 FAIRLANE 500, V-8.
67 MUSTANG, V-8, A.T.
67 PARK LANE WGN., V-8.
67 METEOR WGN. A.T.

AMC CHRYSLER

68 RAMBLER AMBASSADOR
67 RAMBLER 770, V-8, A.T.
65 CHRYSLER 4-DR. HT., V-8.

IMPORTS

72 CORTINA 4-DR., 4-SPEED
71 SUPER BEETLE, RADIO.
70 MAZDA A.T.
70 VW WGN., A.T.
69 SUNBEAM ALPINE A.T.
69 CORTINA G.T. 2-DR., RADO.
68 TRIUMPH SPRITE SPORTS.

TRUCKS

73 CHEV ¾-TON.
73 CHEV. 1 TON, V-8, 4-SPD. AND 14' VAN.
71 VEGA PANEL, A.T.
68 CHEV PANEL, 4-SP.
69 GMC ½-TON V-8, ST. RADIO
70 CHEV ½-TON P.U. V-8, AUTO
66 FORD ¾-TON, 4 SP.

CORNELL
CHEV-OLDS
3050 DOUGLAS
Opp. Mayfair
385-5777 'til 9 p.m.
DEALER LICENCE D3497

150 CARS FOR SALE

METRO TOYOTA

NEW TOYOTAS

1200 – SEDAN
1600 – SEDAN
CORONA
MK II SEDAN
HILUX P.U.
CELICA

"ESSO CAR" CLINIC

DIAGNOSTIC REPORT AVAILABLE ON ALL UNITS

73 Corona Htp.
72 Le Mans Wgn.
72 Ply. Sports Wgn.
72 Land Cruiser
72 Skylark Htp.
72 Gran Torino Wgn
71 XR7 factory air
71 Torino
71 Skylark Convert.
71 Mk. II Wgn.
71 Cutlass Htp.
71 Mustang
70 Acadian
70 442 Convt.
70 Duster
70 Cortina auto.
70 Skylark
70 Squire Wag.
69 Pont. Convt.
69 Beaumont
69 Datsun Auto.
69 Dart Swinger
69 442, 4-Speed
69 Datsun Wgn.
69 Must. Convt.
69 Nova
69 Ford S.W.
69 XL Htp.
69 Camaro
68 Ranchero
68 Envoy W. Auto.
68 Torino, 4-Speed
68 Cutlass
68 Chevelle
67 Pontiac 2 plus 2
67 Comet
66 Skylark
66 Toronado
66 Galaxie Convt.
64 Cutlass Convt.

OVER 200 Units To Choose From

CHECKED BY
IMPERIAL ESSO
CAR CLINIC

REMEMBER AT METRO ALL REASONABLE OFFERS WILL BE ACCE

150 CARS FOR SALE

INVEST

Your Transportation DOLLARS Wisely AT

GARDEN CITY AUTO

All Cars and Trucks Retailed over $500

Carry a

7-DAY

Written "MONEY-BACK" GUARANTEE

ALL OUR VEHICLES HAVE BEEN COMPLETELY RECONDITIONED

Repair invoices are available on request

73 Cadillac
73 Buick
72 Toronado
71 Eldorado
69 Monaco
69 Impala
65 Meteor
73 Plymouth
73 Toyota
72 Ghia coupe
71 Javelin SST
70 Maverick
69 Camaro
69 Malibu SS
68 Fairlane
68 Cougar XR-7
68 Cougar
68 Malibu
67 Caliente
67 Mustang
67 Cutlass
67 Camaro
72 Cortina GT
72 Vette
70 Swinger 340
69 Mustang
69 Torino GT
69 Swinger 340
68 Mustang
68 Chevelle SS
66 Plymouth
73 LTD Squire
73 Pinto Squire
72 Olds
71 Olds
71 Country Squire
70 Town-Con. Wgn.
69 Buick wagon
72 Window van
72 Chimo camper
72 Chevy Van
71 Ford F-250 4x4
71 Econo camper
69 Ranchero
68 El Camino

All Our Vehicles CHECKED BY Licensed Mechanics AND Gov't Tested

GARDEN CITY AUTO

CONVENIENTLY LOCATED ON DOUGLAS BETWEEN EMPRESS MOTORS AND CORNELL CHEVROLET

PHONE 382-9111

OPEN 9-10

Dlr. Licence No. D-3688

---

150 CARS FOR SALE

NATIONAL
CHRYSLER
Dodge
Dodge Trucks
DEPENDABLE
USED CARS

BRAND NEW 73 DODGE Polara Special

2-dr. hardtop. Roman red, luxurious cloth and vinyl interior, 318 V-8, automatic transmission, (reg. fuel). Power steering, power disc brakes, electronic ignition and 15" safety rim wheels.

$3769

NOT A RED CENT DOWN. $99 per month. Tax and licence extra. Based on 48 months on approved credit.

NEW 73 DODGE COLT

2-door coupe with Chrysler's famous Mini-Hemi engine. Stock No. 3167.

$2389

NOT A RED CENT DOWN. $63 per month, tax and licence extra. Based on 48 months on approved credit.

BRAND NEW 73 DODGE DART Swinger Special

2-door hardtop. Stock No. 3430. Chrysler's famous slant 6, electronic voltage regulator, 3-speed transmission, torsion air suspension, Dodge exclusive electronic ignition. Cloth and vinly interior.

$2917

NOT A RED CENT DOWN. $78 per month. Tax and licence extra. Based on 48 months on approved credit.

BRAND NEW 73 D100 ½-Ton DODGE PICKUP

Stock No. 3365. long wheel base — 131", Dodge's famous slant 6 engine, electronic ignition, heavy-duty 10" clutch, spare tire and wheel, etc.

$3169

NOT A RED CENT DOWN. $84 per month. Tax and licence extra. Based on 48 months on approval of credit.

NO RED TAPE
100% FINANCING
NO PAYMENT 'TIL AUGUST '73

NATIONAL MOTORS (Victoria Ltd.)

Victoria's Most Trusted Name for 69 Years

819 Yates
384-8174

Dealer's License D567-73

GEM Motor Sales

1973 LTD.
385-4311

71 DODGE CORONET	$2595
69 EPIC STN. WAGON	$895
69 GALAXIE 500 CONV'T	$2395
68 CHEV. IMPALA	$1695
68 BEAUMONT CUSTOM	$1995
68 DODGE STN. WAGON	$1595
65 OLDS CUTLASS	$1195
63 DODGE HARDTOP	$995
65 RAMBLER STN. WAGON	$795
61 T-BIRD	BEST OFFER

DROP OVER TO VICTORIA WEST AND SAVE!!

480 Esquimalt Rd.
Motor Dealer Licence D-2468

WE FINANCE EVERYONE!!! NO INTEREST NO CO-SIGNERS

Let us help re-establish your credit. Separated, divorced, single male or female. Good or bad credit. Instant delivery. Buy and pay in same location.

INSTANT "NO-RED-TAPE" CREDIT
Palm Motors Ltd.
2936 DOUGLAS AT BURNSIDE
386-8385

'66 CHEV IMPALA, 2 DOOR, hardtop, V8, automatic, power steering, new tires, just tested. Near perfect shape. Offers. 656-1049.

'67 MUSTANG, ABSOLUTELY mint, Automatic, V-8, 289, low mileage. This is a beautiful clean car. Private sale. $1395. 658-8794.

'66 MUSTANG, 289 AUTOMATIC, power steering, good condition, $1150. 598-2166.

1967 CORTINA GT, EXCELLENT condition. 36,000 miles. Radio. Offers. 384-2008.

1962 VW. $200. 479-7936.

1965 BEIGE COMET CONVERTible. 2 door, after 6 p.m., 477-6262.

1963 AUSTIN CAMBRIDGE. Offers. 477-6736.

'63 CHEVY II 4-DOOR SEDAN, 6 standard. $160. 478-5859 after 4.

'63 RENAULT R9, 1960 RENAULT Dauphine, offers. 479-2629.

---

150 CARS FOR SALE

peter pollen ford

BUY WITH CONFIDENCE FROM THE VALUE LEADER

72 PINTO 2-dr. A.T. $2595

71 SKYLARK Hardtop $3195

72 LE MANS Wgn. Fully equipped $4195

72 MACH 1 4 spd. Extras $3995

73 Pinto Wgn. 4-spd. $2695
70 Pontiac Sdn. $1895
73 Maverick 4-dr. 6, A.T. P.S. $3095
72 Pontiac Parisienne Ht. Luxury equipped $4095
71 Ford custom Ht. $2795
70 Chev. S.W. $2695
70 Pontiac Le Mans 2-dr. Ht. $2795

ALL SOLD WITH 7-DAY MONEY-BACK GUARANTEE

PETER POLLEN FORD SALES LTD.
1060 YATES
384-1144
DEALER LICENCE D1188

THREE POINT MOTORS

'72 CHRYSLER NEWPORT Truly a beautiful car. Equipment includes air conditioning and radio-tape deck combination. $4,995

'69 BUICK ELECTRA Well maintained, luxury unit. $3,695

'70 TOYOTA CORONA Automatic $2495

'71 PINTO Automatic $2,295

'71 MAZDA 1800 $2,095

'68 KARMANN GHIA Convertible $1,895

'66 PONTIAC Parisienne 2-dr. Hardtop $1,195

'69 SIMCA DELUXE $1,095

When You Get Around To QUALITY Come Around To

THREE POINT MOTORS LTD.
2620 Government at Hillside
385-6737
DEALER LICENCE D3075

1970 OLDS RALEIGH 350, HURST 4-speed. ram air, $3695. Must be seen. consider all trades. Cadboro Bay Service, 477-2102.

1970 MERCURY CYCLONE. Spoiler, 429 cu. in., power steering, disc brakes, tape deck, auto. Asking $3300. 385-7755, 477-2595.

'59 PLYMOUTH, GOOD CONDITION, needs paint job. $200. 383-4054 6-8 p.m.

CLEAN, 1963 PONTIAC, 2 DOOR, V8, tested, $275. 598-3728.

'57 CHEV BEL AIR HARDTOP, 283, good condition. 479-6992.

'68 CORTINA WAGON. EXcellent condition. $1075. 658-8472.

---

150 CARS FOR SALE

McCALLUM DATSUN VOLVO McCALLUM

1101 Yates at Cook
386-6168

NEW 73 DATSUN Pickup $2875

BUCCANEER Campers $1525

72 Maverick V-8, A.T.
72 Montego MX
72 Javelin V-8, A.T.
72 Chev. Impala 4-dr. Ht.
72 Ford 3-4 Ranger V-8, loaded
71 Mustang, V-8, 4-spd.
71 GMC 3/4-ton
71 Ford 3/4-ton
70 Olds Royale Ht.
69 Beaumont 4-dr. A.T.
69 Merc. Convert.
69 VIP loaded
68 Olds Cutlass
70 Cortina 2-dr.
71 Datsun A.T.
71 Mazda P.U.

McCALLUM MOTORS LTD.
1836 Island Highway
Colwood Corners
478-5622

72 Toyota Land Cruiser 4x4
71 Ford 3/4-ton V-8
68 Jeep A.T.
67 Meteor 8, A.T.
67 Chev. Wgn.
69 Ford Galaxie "500" 2-Dr. Ht.
68 Ford ½-ton and Canopy
65 Pontiac Ht.
64 Plymouth sdn. A.T.

See the all new KING HORSE TRAILER

Bank Rate Finance
All Cars Tested
McCallum Motors Ltd.
Dealer Licence D2129

---

67 CAMARO—350 4 SPD, Z-28 cam, solids, alum hi-rise, 780 Holley M-Thomason and American Mags, fibreglass hood, line loc. New paint etc .Immaculate. Chemainus 246-9759.

1963 CHEVY II STATION WAGON. One owner. Excellent condition. Safety tested till early 1974. Can be seen at Fairfield Esso Servicentre, corner Moss and Fairfield. Asking $450.00 or nearest offer.

'66 FORD 7 LITRE CONVERTible, automatic, console shift, radio, bucket seats, power options, a rare model in good condition. $1295 592-0577.

FINANCIAL TROUBLE, MUST sell 1971 Datsun 510. 4-door, 4-speed, radio, tested, good mileage, excellent mechanically. $1895. 385-1240.

VEGA SACRIFICE

1972 4-speed, big motor, wide ovals, radio, etc. 1 owner, like new. Nearest $2,250. 382-9091.

'68 OLDS CUTLASS, 350, V8, power steering and brakes, automatic, radio. 1 owner only 47,000 miles. $1800. 479-1287.

'60 RAMBLER 6 AUTOMATIC, good mechanical and body, new brakes, tires and tested to June '74. Call 384-3909.

1956 PONTIAC, HURST SHIFTER, 10½" clutch, 283, parts, 477-8013, 477-2589 between 6 and 9 p.m., Gary.

62 FORD GALAXIE CONVERTible, V8 automatic, power steering and brakes, good condition. $395. 384-2440.

'65 FORD FAIRLANE 500, WHITE with red interior, automatic, radio, new tires, good condition throughout. $800. Phone 384-1921.

'54 CHEV., EXCELLENT TRANSportation. $100 or best offer. 386-1874, 6 to 8 p.m.

1972 CADILLAC COUPE DE Ville, new condition, owner 477-2463.

1962 RAMBLER AMBASSADOR 4-door sedan. Top condition. $500. Phone 598-1649.

1961 PONTIAC, RUNS WELL, $200. At Skookum Boats, 8-5 p.m., 656-3489.

'68 VW BEETLE, NEW PAINT, 8 track stereo, $1200 or offers. 652-3255 after 6 p.m.

'57 PONTIAC, GOOD RUNNING order, tested, $150 or offers, 384-7358.

'65 ENVOY EPIC, RUNS WELL. $400. Between 6-7 p.m., 388-7687.

---

150 CARS FOR SALE

S&H TOYOTA

NEW 73 HILUX PICKUP $2845

(Automatic Available)

BRAND NEW 73 COROLLA $2395

73 DODGE SWINGER, V-8, A.T., radio, P.S., P.B. Just like new, and only $3595
73 MAZDA 808 4-DOOR, 13,000 MILES $2650
72 CORTINA 4-DR. $2395
71 TOYOTA COROLLA 4-DR., radials, radio, $2295
70 V.W. $1695
69 CHEV. KINGSWOOD WGN. $2995
69 VAUXHALL STN. WGN. A-1 CONDITION $1095
69 AUSTIN AMERICA $1195
69 MAZDA WAGON $1595
68 PONTIAC PARISIENNE 4-DR., H.T., V-8, A.T., P.S., P.B., tilt wheel, radio $1995
68 FORD RANCHERO $1695
68 TRIUMPH SPITFIRE. CONVERTIBLE AND HARDTOPS. $1595
67 VAUXHALL VIVA S.L. $795

TRANSPORTATION SPECIALS!!

61 MINI 850 $295
60 CHEV. $195
56 MORRIS MINOR $150
54 ZEPHYR $195

For Our Customer Convenience, Our SERVICE DEPT. IS OPEN ALL DAY SATURDAY

SAUNDERS & HITCHMAN
2040 CADBORO BAY ROAD
AT FORT AND FOUL BAY
DEALER LICENCE D3511
592-2471

AMC

Reg. Midgley's

AMERICAN MOTORS 736 CLOVERDALE AVE. JEEP 385-8756

EXTRA SHARP!

67 COUGAR hardtop, new paint, new Goodyear wide ovals, 390-4-speed. $2295

COMPACTS!

67 DODGE DART 2-door hardtop, 6-cylinder, automatic, radio. Exceptional $1895

67 FALCON sedan, 6-cylinder, automatic. Radio. $1395

70 HORNET 2-door, 6-cylinder, automatic. $1695

REG MIDGLEY MOTORS LTD.
736 Cloverdale Ave.
385-8756
D. Lic. 1132

Wille Motors

72 HONDA 750-four	$1495
'70 MUSTANG Fastback	$2995
'69 MACH 1 390 GT	$2695
'69 'CUDA Fastback	$2495
69 MUSTANG Cobra Jet	$2595
69 MINI VAN must see	$1595
'69 FURY III 2-dr. HT.	$2195
68 CUTLASS Supreme ht.	$2195
'66 VALIANT Signet	$1295
'66 PARISIENNE 2-dr. HT.	$1195
'66 CALIENTE convertible	$1395
'66 GMC 1-ton delivery	$1695
'65 'CUDA 273S 4-speed	$1495
'65 Impala hardtop	$ 995

Motor Dealers Licence No. D-3309
3240 DOUGLAS 382-2313

1971 MONTE CARLO HARDTOP, vinyl roof, power steering and brakes, stereo tape, immaculate. 478-5053.

'59 VAUXHALL, $125. 388-4136.

---

150 CARS FOR SALE

DRIVE WITH A SMILE TO

ENSIGN CHRYSLER PLYMOUTH

DOWNTOWN YATES AT COOK

Dollar for Dollar Your Best Car "Buy" Is a Near New 1973 COMPANY CAR At YEAR END SAVINGS

Crickets
Valiant Dusters
Valiant Scamps
Plym. Satellites
Plymouth Furys
Chryslers

Low Mileage Company Driven 1973 Models MUST BE SOLD REGARDLESS OF PROFIT

USED CARS

2 Year G.W. Warranty in Writing with Every Car

73 Javelin
73 Barracuda
72 Chrysler
72 Chevelle
71 Ford Torino
71 Plymouth Fury
71 Mustang
70 Fairlane Wgn.
69 Pontiac
69 Chev. Impala
69 Chrysler
68 Valiant

And Many More Buy Now At VICTORIA'S LOWEST PRICING

ENSIGN Chrysler Plymouth Ltd.
Dealer Lic. D3013
DOWNTOWN YATES AT COOK
386-2411
Open Weekdays Till 9:00

PLIMLEY SINCE 1893

1972 CHEVY VEGA Station wagon. Custom interior, 3-speed automatic transmission, bucket seats, roof rack, radio. $3295
1972 DATSUN 1200, radio, white-wall tires, buckets, head rests $1850
1971 PINTO 3-speed floor shift, buckets $1995
1970 ROVER 2000 TC, bucket seats, radio, overhead cam engine, radial tires. SPECIAL $3495
1965 VAUXHALL Station Wagon $ 745
1963 FORD FAIRLANE, automatic transmission. $ 495
1962 PLYMOUTH SPORT FURY, automatic transmission $ 495
1962 PONTIAC Station Wagon $ 595

Your British Car Centre
1010 YATES ST.
382-9121
OPEN TILL 9 P.M.
THOMAS PLIMLEY LTD.
DEALER LICENCE D1324

'72 CADILLAC ELDORADO, COMpletely luxury equipped, 13,000 miles, personal car since new. Palm Motors, 386-8385. Will accept trades.

1965 CHEVY II, 6-CYLINDER, AUtomatic, 4-door, radio, new tires, $450. Cadboro Bay Service, 477-2102.

69 OLDS 442 TURBO 400, FULL power, all options, factory air, cragars, heavy duty suspension $2800 or offers. 656-2818.

'64 OLDS 98, HARDTOP, FULLY electric, beautiful shape, also, '62 Valiant, good transportation, $250. 656-1748.

66 ACADIAN CANSO V-8 STANdard, headers, Holley, good motor, asking $1250. 656-2893 after 5.

1960 VAUXHALL VICTOR, STANdard shift. Good condition. 45,600 miles. $350. 383-7964.

'62 PONTIAC HARDTOP Laurentian, $375. 382-3286.

---

150 CARS FOR SALE

HORWOOD MAZDA

IMMEDIATE DELIVERY on 1973 MAZDA Pickups ONLY $2795

73 Dodge Tradesman van V-8, auto.
73 Mazda RX3, 4-spd. and radials
72 VW Beetle
72 Corolla 1600
72 Datsun 240 Z
71 Toyota Auto.
71 Cortina GT
71 Pinto 4-spd., vinyl top
71 Mazda 616 Ht.
71 Crown, Auto.
70 MGB
69 Ford Ranger with Camper
69 Mustang
69 Datsun Auto.
69 Pontiac Auto.
69 Epic SL 90
69 Pontiac G.T.O.
68 Beaumont convert. V-8
68 Volvo 144S
68 Riviera, air
67 MGB GT
67 Chrysler Ht. Immaculate
66 GMC Pickup V-8, ¾ ton 4 spd.
66 Falcon Coupe
66 Caprice Ht.
65 Meteor Wgn.
65 Acadian, Auto.

HORWOOD MAZDA

385-1451
Johnson and Blanshard
DEALERS LIC. D-1207

PHIL MERRETT MOTORS

9732 Fifth St.
'Sidney'
Next to Slegg Lumber

71 EXPLORER Motor Home
67 COMET Caliente 2-dr. Ht.
72 EL CAMINO 350-auto.
68 INT. 4x4 Travelall
72 MAZDA 2-dr., radio
72 DATSUN 1200 Fastback
72 DODGE Colt 2-dr. Ht.
71 TOYOTA Sport Coupe
67 ECONOLINE VAN 6-auto.

656-5551
Dealer Licence No. D-4040

SAVE SAVE

'67 DATSUN wagon	$749
'66 METEOR convertible	$888
'67 RAMBLER 'mint'	$815
'65 VOLKSWAGEN	$677
'67 FAIRLANE	$549
'66 PONTIAC 2-door	$618
'62 VAUXHALL Station Wagon	$188

Palm Motors Ltd.
386-8385
2936 Douglas at Burnside
Motor Dealer's Licence No. D-2605

PREMIUM CAR

1967 CAPRICE 327, V-8, power steering, power brakes, bucket seats, console. Very clean car. Only 56,000 miles. For more information and a chance to see this car contact DORM FRANCIS, EMPRESS PONTIAC BUICK LTD. Phone 382-7121 or res. 386-3988. Dealer licence D3482.

WE FINANCE ANYONE
62 Envoy station wagon, $100 down 4 monthly payments $50
Instant "NO-RED-TAPE" Credit
PALM MOTORS LTD. 386-8385

'68 CORVETTE, ONE OWNER, immaculate. 30,000 miles. 2829 Scott, to view between 5-7.

'66 ACADIAN CANSO, 6 CYLINder, standard. Best offer. 382-2905.

1962 VW BUS, SLEEPS 2. 384-1801.

1956 CHEV. 2-DOOR, V-8, STICK, excellent condition. 383-4256.

'61 AUSTIN CAMBRIDGE, EXcellent condition. 386-0216 days.

1959 HILLMAN MINX, TESTED, $50 as is, 479-6145 after 5 p.m.

'61 VW GOOD CONDITION. $500. 478-2948.

1963 VAUXHALL. 2382 Heron St.

'66 CHEV 4-DOOR, TESTED JULY '74. $500 or best offer. 385-5671.

'62 VW VAN, 1600 ENGINE, $500. 478-3364.

1968 VOLKSWAGEN CONVERTible, $1195. 592-9566.

'57 CHEV 283, REALLY GOOD investment, $125. Phone 385-2394.

1971 SUPER HOT! BEETLE. $2,000. 382-2707 after 6 p.m.

'54 CONSUL. 478-3826.

---

150 CARS FOR SALE

METRO ALFA ROMEO SIDNEY

72 Alfa Romeo Berlina, 4 door.
72 Malibu 4 door. Full power.
71 Comet, V-8, 3 spd.
71 Tempest. Full power, vinyl roof
71 Cutlass 2 Dr. Ht. Full power, vinyl roof
71 VW Beetle. Loaded with extras
71 Toyota Corolla 1600 coupe. 4 speed
70 Monte Carlo. Full power, A.T.
69 Nova. Full power, A.T.
69 Wildcat 4 Dr. Ht. vinyl roof, full power.
69 Volks Beetle.
69 Toyota Corolla wgn. 4 spd.
69 Chev. Caprice wgn. 9 passenger, full power
68 Wildcat. Full power, buckets, console
68 Volvo 4 dr. sdn. 144S
68 Cutlass 4 dr. Hdt. V-8 auto., full power.
67 Corona 4 door.
67 Cougar, V-8, auto.
67 Mustang fastback. V-8, 4 spd.
66 Buick 4 door. Power equipped.

TRUCKS

The best selection of late model ½ and ¾-ton trucks on the island.

72 Ford F250 P.U. 360 V-8, A.T., P.S., P.B.
72 Chev ½-ton Custom De Luxe, V-8 auto., P.S., P.B., radio.
72 Int. ¾-ton. Full power and Vanguard camper, electric winch. Must be seen.
72 GMC Long Horn ¾-ton, full power, A.T.
72 Ford ½-ton Explorer. Full power, A.T.
72 Ford F 250 P.U., 360 V-8, 4 spd.
72 Courier P.U. and camper, like new.
71 Ford F250 V-8, auto. P.S., P.B.
70 I.H.C. Travelall, V-8, 4 speed., posi., heavy duty, 31,000 miles.
70 Ford F250 V-8, auto.
69 Ford F100, V-8, auto. Custom.
68 IHC Travelall
68 Bronco 4-wheel drive. Excellent condition.
64 International ½-ton P.U., Std.

METRO'S Super Lot

2360 Beacon Ave.

Open Mon.-Fri. 'til 9 p.m.

Drive to Sidney AND SAVE!

656-4311
656-2821

Dealer Licence D-3515

---

150 CARS FOR SALE

SUBURBAN

LINCOLN MERCURY

USED

1972 TOYOTA Corolla 1600 4-dr., 4-spd. $2287
1972 CORTINA GT, 4-spd. Lights $2294
1971 VEGA 4-cyl., 4-spd. trans. Radio $1731
1970 COUGAR Ht., V-8, A.T. Radio, P.S., P.B. $2997

SPECIAL

1969 CYCLONE 2-dr. HT., CJ428, 4-spd. trans., radio. Power steering and brakes. Low miles. $2978
1968 PONTIAC station wagon, V-8, A.T. Radio, P.S., P.B. $1778
1968 BUICK Le Sabre 2-DR. HT., V-8, A.T. Radio, P.S., P.B. White $1738
1967 ROVER 2000 4-dr., 4-cyl., 4-spd. Radio $1497
1966 RAMBLER CLASSIC 4-dr., 6, automatic. No. VHK414 $895
1965 METEOR Rideau 4-dr. V-8, A.T., Radio, two-tone $1195

TRUCKS

72 F100 4x4
72 BRONCO 4x4
1970 ECONOLINE Van
69 FORD F100

SUBURBAN MOTORS

Dealer Licence D3360
3377 Douglas
"at the sign of the Cat"
Wide open 'til 10 p.m.
386-6131

Brian Holley

Brand New 73 FIAT 128

$2514 FULL PRICE WITH YOUR TRADE WORTH $700 OR DOWN PAYMENT OF $700

$1914

48 PAYMENTS OF $51 Month

Plus tax and licence

35 M.P.G. IN TOWN
TOP SPEED OVER 90
INTERIOR EQUAL TO MIDSIZE DOMESTIC.

Standard Equipment

Michelin radials, reclining bucket seats, carpets, front wheel drive, rack and pinion steering, disc brakes, rear window defogger. Undercoating.

THE WORLD'S BIGGEST SELLING SMALL CAR

Brian Holley MOTORS LTD.
FIAT VOLVO

3319 Douglas
384-1161
DEALER LICENCE D2785

J. C. MOTORS

'71 MUSTANG V-8, A.T.	$3195
'70 PONTIAC H.T. V-8, A.T.	$2695
'69 CHRYSLER V-8, 'AIR'	$2895
'69 FURY III H.T., V-8, A.T.	$2195
'69 CORTINA GT 4-speed	$1395
'68 COUGAR V-8 auto	$2295
'68 AUSTIN 1100 Sedan	$895
'67 FORD 6-auto	$1095
'67 PONTIAC hardtop, V-8	$1495
'67 METEOR H.T., V-8, A.T.	$1595
'66 CHEV. 2-DOOR, 6	$895
'66 CORONET Sedan, V-8, A.T.	$995
'65 OLDS F85	$895
'66 FALCON 6, Auto.	$995
'63 CADILLAC (air)	$1195

Motor Dealer's Licence D-2561
837 YATES. 384-0921

'58 MORRIS MINOR. EXcellent condition, tested till May '74. $250. 656-3756.

1971 CAPRI, VINYL TOP, TAchometer, decor group, 20,000 miles. $2595 or closest offer. 385-8874 after 6.

1964 RAMBLER CLASSIC, 287 V-8, new transmission. Runs well. Tested till '74. $425. 384-8325.

'72 DODGE CORONET CUSTOM station wagon. 7,000 miles. Offers. 656-1589.

1962 OLDS V8, 390, POWER steering, power brakes. Asking $175. 14 - 440 Bay St. 6 - 8 p.m.

1964 AUTOMATIC CORVAIR. Perfect condition, offers. 382-6330 after 5.

'58 FORD, $125. 478-5278

'67 VALIANT, BIG 6, AUTOMATIC, top shape, asking $1200, 592-1465.

150 CARS FOR SALE

Speedway
VOLKSWAGEN
PORSCHE • AUDI

This is the Place to see and Drive the New

Audi Fox

ECONOMY!!

73 TOYOTA Corolla Station Wagon
Console shift automatic, this fine little wagon is neat as a pin with less than 3,000 miles.

72 TOYOTA Corolla
This is a sharp little 2-door loaded with extras, with black vinyl top and interior. Only 10,000 miles.

71 DODGE COLT
Smart little 2-door hardtop, at a low price you won't believe.

72 V.W. Fastback
Featuring sunroof, 4 on the floor and fuel injection. Less than 6,000 miles on this orange beauty.

SPEEDWAY MOTORS LTD.
971 Yates at Vancouver St.
Dealer Licence D-2188
385-2415

GEORGIA PACIFIC MOTORS LTD.
1750 GOVERNMENT ST.
VICTORIA, 386-1515
Dealers Licence No. 27-22

WE OFFER A RARE SELECTION OF TOP USED B.M.W.'s

1972 B.M.W. 2002, sun roof, radio, beige with tan interior. $4250
1972 B.M.W. 2002, mag wheels, yellow with black interior. $4180
1972 Volvo 144, one owner, radio, red with grey cloth interior. $2495
1964 Mercedes 190, radio, green with tan interior, very well kept. $2495

SEE OUR AD?
GARDEN CITY AUTO
WE ALSO TAKE MOTORCYCLES IN TRADE
382-9111

SPORTS FURY
66 Plymouth Convertible Fury 3. Consul 3 speed automatic 8. Bucket seats, power steering, brakes and windows. Radial tires. New brakes, city tested. New battery, 57,000 miles. 478-5821.

IMMACULATE. 1963 VALIANT Signet 200, 2-door hardtop, automatic, 6 cylinder, bucket seats, tested, low mileage, new rubber, very clean throughout. Must be seen. $1095 or best offer. 385-1240.

WE FINANCE ANYONE
67 Ford, A.T., as low as $10 down full price $650, monthly payments to suit your budget
Instant "NO-RED-TAPE" Credit
PALM MOTORS LTD. 386-8385

1963 VW. BODY, INTERIOR EXcellent. Radio, gas heater, 4-way flasher. New tires, brakes, paint. Needs engine work. $350. 478-3900 after 6 p.m.

1969 PONTIAC BEAUMONT hardtop, 350 cu. in. 4-speed, excellent condition. $2295. Phone 385-0794.

1967 CHEV-BELAIR 4 DOOR, 283 V-8, exceptionally clean family car. 477-5656.

DELUXE '72 DATSUN, ATUOMATic, 1200 series, 5,000 miles. $2195. 388-6924 after 5:30 p.m.

1972 TOYOTA CELICA, NEW steel radials, perfect condition. AM-FM radio etc. Offers. 383-4954.

'69 MUSTANG FASTBACK, 351 4 speed, $2200. Victoria Press Box 832.

'64 CHEV 4 DOOR STANDARD, good condition, tested till Sept. '73, call between 5:30 and 7, 388-4678.

1969 CUDA, 340, 4-SPEED, headers, tarantula, Holly, gears. Offers. 384-3484.

65 DATSUN 1600 SPORTS, headers, English carbs. Tape deck. 3 tops. $1200. 592-3621.

1969 FORD 2-DOOR HARDTOP XL500. Brand new mags and tires. $1950. 384-0973 after 6.

'67 CHARGER 383 WITH POWER steering and power brakes, offers. 479-2844.

1969 CHEVELLE SS, 396 375 H.P. 4-speed. 478-8615.

1960 VOLKSWAGEN VAN, NO rust, needs work. 382-1994.

1956 BUICK, IMMACULATE CONdition. $500. 385-0067.

151 FOREIGN IMPORT AND SPORTS CARS

1969 FIREBIRD, FULLY LOADED including air and tape deck, mint condition, best reasonable offer, call Steve at Cornell, 385-5777. Dealer Licence D3497.

SEPT. '71 VOLVO P1800E, LIKE new, automatic, fuel injection, 18,000 miles, best offer over $4200. days, 384-5518; evenings and weekends, 478-3535.

'68 CORVETTE, ONE OWNER, immaculate. 30,000 miles. 2829 Scott, to view between 5-7.

T.V.R. VIXEN
112-923-6045, Campbell River

FOR SALE 1972 MG MIDGET best offer. 479-7852.

'66 MGB NEW TOP, OPEN TO offers. 384-0402 anytime.

1973 240Z DATSUN, $4400 FIRM. 479-4765.

MG MIDGET, EXCELLENT CONdition. 385-7681.

TVR GRANTURA, NEEDS BODY work. Offers? 598-3583 after 5 p.m.

1970 Z28 CAMARO, EXTRA equipment on it, offers. 478-3166.

'58 BUG-EYE SPRITE. 386-0216 days.

'69 TRIUMPH GT6 PLUS, $1750 or offers, 384-7440.

151 FOREIGN IMPORT AND SPORTS CARS

1972 BUICK SKYLARK GS 350, 4 barrel, buckets, power windows and much more, with only 11,000 miles. Best reasonable offer. Call Steve at Cornell, 385-5777, Dealer Licence D3497.

1971 FIREBIRD 350 AUTOMATIC with only 17,000 miles, mint condition, best reasonable offer, call Steve at Cornell, 385-5777. Dealer Licence D3497.

154 TRUCKS AND BUSES

SAVE $ $ $ $
FOR IMMEDIATE DELIVERY
1—Blazer
1—Beauville 12-pass. sports van
1—4x4 ½-ton pickup
1—4x4 ¾-ton pickup
3—¾-ton camper specials
1—½-ton pickup
1—1-ton walk-in van
1—crew cab
1—1-ton camper special with duals.

CORNELL
CHEV — OLDS
3050 Douglas
Opp. Mayfair
385-5777 till 9 p.m.
Dealer Lic. D3497

Palm Motors
2936 DOUGLAS
AT BURNSIDE

1972 CHEV. Super Cheyene, ½-ton heavy duty equipment, P.S., P.B. 350, V-8 auto., radio, stereo tape deck, air conditioning. Like new, one owner.

1971 GMC ½-ton V-8, auto., P.S. P.B., radio, heavy duty leaf spring, custom cab, one owner, 16,000 miles.

1961 INTERNATIONAL ¾-ton, Fleet side, Full price $450.

386-8385
PALM MOTORS LTD.
Motor Dealers Licence No. D-2605

De Pape Motors
All ready for CAMPER And Summer Fun
1972 JEEP ¾-TON 4x4
ONLY 16,000 MILES, 4-SPEED TRANSMISSION, 350 V-8, STEP-UP REAR BUMPER; ALL HEAVY DUTY. A MUST TO SEE AND DRIVE.
847 Yates 384-8035
Motor Dealers License No. D-3029

2—'69 FARGO ½-T PU ea, $1795
63 CHEV Panel, V-8, 4-speed $1595
67 CADILLAC Sedan, full power and air cond. immaculate $2995
'65 FORD Sedan, V-8, A.T. $ 795
'68 I.H. ½-Ton P.U., 4-speed $1695
'68 I.H. ½-ton P.U. V-8 $1695
'67 DODGE Sedan V-8, P.S. $1295

LEN BARKLEY INTERNATIONAL LTD.
Dealer's Licence 3992
517 Herald St. 388-5508

TWO VANS: TWO PICKUPS ¾-ton; two panels; two Wagoneers; Ford 8N tractor, Mtr. Dir. D-3550.
VICTORIA JEEP
597 HILLSIDE

1959 VOLKSWAGEN BUS, FACtory rebuilt motor and transmission, less than 5,000 miles, 9 tires, radio, new battery, some rust, $750, firm. 479-3907.

1972 CHEV 350 V-8 ¾-TON, 4 speed, custom deluxe, power steering, power brakes. Split rims, 8 ply tires, radio. 27,500 miles. 478-1314, 478-5401.

CAMPER SPECIAL
1973 ¾-ton Chevrolet, 350 engine, 3-speed automatic, power brakes and steering. Phone after 5 p.m., 479-1912.

LEAVING TOWN: MUST SELL immediately, 1958 Willys pickup, with canopy. Warne hub caps, good tires all around, 598-3695.

1970 INTERNATIONAL HEAVY duty ½-ton 4x4, posi-traction rear end, ps, pb, V-8 automatic, 29,000 miles. 478-5401 or 478-1314.

1966 JEEP WAGONEER 4 W.D., V-8, standard with limited slip and radio, $1395. 385-3155 days. 656-1527 evenings.

TRUCKTOWN 386-1711
Everything in Trucks
On Bay St. below Government St
2525 Bridge St.

1968 DATSUN PICKUP, GOOD rubber, West Coast mirrors, heavy-duty bumper, good condition, $1250 or best offer. 656-5279.

1971 FORD F250 ¾-TON TRUCK, power brakes, radio, 4-speed manual shift, very good condition, $3,500. 385-1729 after 4 p.m.

'69 INTERNATIONAL PANEL truck, V-8 automatic, excellent condition. $1995. 385-2908.

PLAIN JANE, 1964 GMC VAN, lined, bunk, ice box, nice condition, asking $1495. 656-4745.

1972 THREE-QUARTER TON Ranger. Fully equipped. Comes with 8' cab over camper. 385-0630.

1967 INTERNATIONAL PANEL 1200 series. Completely rebuilt V8 with 4-speed transmission. 642-5551.

53 FORD HALF-TON PICKUP. Tested. Excellent condition. $300 or offers. 656-2818.

1968 GMC ¾-TON V-8 POWER brakes, 4-speed. Excellent condition, 658-5913.

64 ECONOLINE VAN, GOOD condition, $700. Must sell. 382-1813.

'62 ECONOLINE VAN, TESTED, partly camperized. 388-5725.

158 TIRES

RADIAL TIRES
MICHELIN
DAYTON
REMINGTON
PIRELLI
FIRESTONE
SEMPERIT
The Widest Range OF RADIAL TIRES is at
D. & D. TIRE TOWN
1620 BLANSHARD
Victoria 382-7283
Duncan 746-7191

NEAR NEW SNOW TIRES
NO REASONABLE OFFER REFUSED!
SEE
Paul Smith or Jack Hunter
CORNEL CHEV OLDS.

4 6-PLY 7.75 TIRES AND 8 stud wheels, $125. Phone 479-2243.

159 PARTS, ACCESSORIES

OUR NEW LOCATION
2150 Blanshard Street
Your Car's "Heart" is the BATTERY
For a Strong, Sure Start Every Time GET an "ACME"
LOWEST PRICES IN TOWN
Delivered and Installed
FRANCIS BATTERY and TIRES LTD.

Car Stereo
from $49.95 including speakers
B.C. SOUND and RADIO SERVICE
931 FORT 383-4731

'55 CHEV BODY, 2-DOOR POST, bucket seats, button tuft interior, standard transmission, rechromed bumpers and grill, custom, steering wheel and adaptor. New clutch, brake lines and windshield. $200 firm. 478-4038 after 12 noon.

WANTED: CHEV 6, SPEED equipment, 283 standard trans. For sale: '64 283 with 2-speed auto. 361 Chrysler, top shape. 3 Dodge automatic transmissions. Ask for Rob. 479-4854.

RADIATOR REPAIRS, FAST TOP quality repairs at Maurice's Auto Body, 427 Bata St., phone 384-3121. Located behind the Burnside Pay and Save Gas Station.

WRECKING '64 METEOR CONvertible 352 motor, automatic transmission, body parts. Phone 478-3317.

OFFERS. '58 EDSEL CITATION has good 475 engine. '61 Chev wagon body parts. Haldin Motors, D3043, 384-6713.

STEERING SPARE PART, GENerator, master brake cylinder, suitable for 1958 to 1968 Chevrolet. 388-4539.

MOVING. BEST CASH OFFER takes parts for '53 Chev car. Door, hood, steering assembly, shaft and differential, etc. 598-2163.

1960 VOLVO. GOOD BODY, tires, motors. Runs well. Needs windshield. 658-5913.

1 SET OF 440 HEADERS, 1 SET of CC 440 heads, 64 Slant 6 auto trans. after 5, 477-6740.

WANTED: WRECKED VW WITHgood engine. Phone 383-9512, days; 477-3039, evenings.

'61 VOLVO 544 B16B ENGINE parts. Phone John Eldridge 592-1890.

MARK 10 CDI KITS NOW AVAILable. Trans-World Enterprises, 1817 Douglas. 385-1941.

CROWER CAM N KIT, TRACtion bars both new, fits 340. Before 4:30, 385-0879.

1965 COMET CONVERTIBLE, 289 cu. in. automatic transmission. Evenings 383-3067.

61 VOLVO 544 WITH ENGINE, minus 1 fender and grill. $125. 652-2884.

LEVELLING HITCH, COST $125. Will sell for $60. Steel supplied to weld to frame. 477-5633, eves.

1965 283 ENGINE, LOW MILEage. $200. Phone 652-2057.

1962 CHEV IMPALA 283 AND other parts. Offers. 383-5940.

WANT PLYMOUTH OR VALIANT without motor, slant 6. 652-1508.

HEADERS FOR '55-'57 CHEV. 283. $30. 478-4038 after 12 noon.

'66-'67 ACADIAN CANSO AM radio, after 5, offers. 479-4827.

1951 PACKARD, PHONE AFTER 5:30, 382-4040.

PLYMOUTH SAVOY 318 AND Sinca Aronda. Phone Don, 478-1201.

162 AUTO REPAIRS, SERVICE AND TOWING

TRANSWILL AUTOMATIC TRANSmission specialists. 384-2857. Rebuilt auto transmission from $69.95. Tune-up from $11.95.

VOLKSWAGEN SPECIALIST Complete repair. 1930 Oak Bay Ave.

SCRAP CARS HAULED, $15 PER car maximum charge, 478-6212.

166 CARS AND TRUCKS WANTED

NEED CASH?
Highest Prices Paid FOR YOUR CAR OR TRUCK
Paid for or Not
DRIVE IN TODAY
2978 Douglas St.
OR CALL
382-9111

GARDEN CITY AUTO
OPEN 9-10

WANTED
$ $ $ for cash $ $ $
TOP DOLLARS FOR "SPORTS CARS"
FOREIGN CARS—COMPACTS
"TRUCKS"
LOW MILEAGE DOMESTIC CARS
FULL CASH OR CASH FOR EQUITY
DE PAPE MOTORS
384-8035
OR DRIVE TO 847 YATES ST.

WANTED
LATE MODEL IMPORT AND DOMESTIC CARS, TOP PRICES FOR YOUR CLEAN USED UNITS. TRADE UP OR DOWN.
DOUGLAS VOLKSWAGEN PORSCHE-AUDI
388-5466

Top prices paid for your car or truck, paid for or not.
SPEEDWAY VOLKSWAGEN PORSCHE — AUDI.
Both sides of Yates
385-2415

Good, Clean CARS AND TRUCKS WANTED
Cash in 5 Minutes
— PLIMLEY —
1010 Yates St.

— C—A—S—H FOR YOUR CAR AT SUBURBAN
PHONE GERRY
386-6131

WE NEED CARS
—DESPARATELY—
WILL PAY CASH OR WILL CONSIGN
HIGHEST PRICES PAID
NATIONAL MOTORS
819 Yates
Victoria's most trusted name for 69 years!

TOPS USED CARS WANTED:
GOOD CLEAN CARS!
TOP DOLLAR being paid at
1513 QUADRA 385-3721

CARS AND TRUCKS
Top dollar at Gem Motor Sales
480 Esquimalt 213-4311

CASH OR CONSIGN ART'S CAR SALES

CASH FOR OLDER CARS AND trucks, Haldin Motors, 384-6713 anytime.

166 CARS AND TRUCKS WANTED

McCALLUM MOTORS WILL PAY top dollar for any make or model car or light duty truck — call today. It pays to look at Yates and Cook.
McCALLUM MOTORS LTD.
386-6168
ALSO
McCALLUM MOTORS
COLWOOD CAR LOT
478-5622

CASH FOR OLDER CARS OR trucks. Haldin Motors, 384-6713 anytime.

168 CAMPERS, TRAILERS AND MOTOR HOMES

S. J. PEDEN LTD.
VANGUARD
—Campers
—Trailers
—Mini Motorhome
—5th Wheel
—Truck Canopies
OPEN ROAD Motorhomes
THE POPULAR 20-FT. AND 24-FT. MODELS ARRIVING SOON.
Security Pup and Okanagan
IMPORT TRUCK CAMPERS
Trade Clearance

8'6" Husky with oven	$1095
8'3" Vanguard with heater	$1095
25' '73 Vanguard tandem	$4995
21' Vanguard tandem	$3795
16' '71 Shamrock, fridge, toilet	$2395

CAMPER RENTALS
BUILDING?
A camper or trailer—Plans, parts, appliances, accessories and all materials in stock at reasonable prices.
OPEN 'TIL 9 THURS. AND FRI.
S. J. PEDEN LTD.
D.L. 1054
2855 Quesnel St.
386-3464

HORWOOD MAZDA
CENTURION 19' MINI LINER
On 73 DODGE chassis with duals, V-8, AT., P.S., P.B., Radio, luggage rack and ladder, deluxe bucket seats, 4½ cu. ft. fridge, 4 burner stove with oven and power range hood. Forced air furnace, toilet/ shower and demand water system completely self-contained. Accommodates 6.
HORWOOD MAZDA
JOHNSON AT BLANSHARD
385-1451
DEALER LICENCE D 1207

For **WINNEBAGO**
NO. 1 in RECREATION VEHICLES
SALES — SERVICE — PARTS
CORNELL
CHEV. — OLDS.
3050 DOUGLAS
385-5777
DEALER LICENCE D 3497

DOGWOOD TRAILER SALES
PARTS — PROPANE
RENTALS
RANDELL TRAILERS AND CAMPERS, 478-6841
2630 Deville Road
Dealer Licence D-2257
Highway 1 and Millstream Rd.

13' 1968 SHASTA TRAILER, LIKE new, 3 burner Propane stove with oven, ice box, electric brakes, level-all hitch, 4 corner levellers, spare tire and mirrors, sleeps four, $1,295. 479-2758.

8' TRAVELAIRE CAMPER. EXcellent condition, 3-burner range with oven, furnace, propane light, icebox, sleeps 4, lots of storage space. Phone 656-4656 after 6 p.m.

1971 SOUTHPARK 17½', SLEEPS 5. Propane stove, washroom, shower. Used to live in. 50 miles on trailer. 2797 Sooke Road, 478-6216 or 478-1747.

TRAILER AWNINGS
Sizes to fit all trailers
$29.95 to $199.00
JEUNE BROS. OF VICTORIA
570 JOHNSON ST. 385-7751

1973 8 FT. CAMPER SLEEPS 6, furnace, sink, 3-way refrigerator all luxury appointments save at only $2050.
PALM MOTORS LTD. 386-8385

PROFESSIONALLY CONSTRUCTed import pickup cab over camper. Ice box, 3-burner propane stove, sink, insulated. Practically ready for road. $1150. 385-4246.

1972 25-FT. BOISE CASCADE MOtorhome with air conditioning, 3,500 miles, $13,995. Contact Doug Morris, Cornell Chevrolet Olds, 385-5777. Dealer Lic. No. D3497.

1972 EMPRESS MOTOR HOME 24' deluxe, only 8,000 miles. 1973 Emperor, Airstream Ambassador, 1967 Jackson's, 974 Goldstream, D-1389.

TIMBERLAND CAMPERS
To fit the Import Trucks
FROM $785
Built at 3857 Duke Rd.
(Off Metchosin Rd.) 478-2597

'67 VW VAN, PARTIAL CAMPER 2 new tires. Good running condition. Tested. Must sell. $1,100 or best offer. 642-3302.

SELL AS UNIT
1970 Ford 4-wheel drive truck. 1970 29' travel trailer. 724-0812 or Box 1202, Port Alberni.

17½' SCAMPER, SELF-CONtained, hot water, furnace, shower, etc. 656-2845.

OTTO HARDTOP TENT TRAILer, sleeps 6, like new, $850. 477-3735.

NEW FIBREGLASS CANOPY fits Datsun, Toyota, Mazda and Courier. $125. 385-5277.

18' TRAILER, ELECTRIC brakes, easy lift hitch. Instant hot water. $1850. 658-8252.

17' FULLY SELF CONTAINED Scamper trailer. Immaculate condition. $2495. 592-9566.

DELUXE ALUMINUM CANOPY 34" high, insulated windows and lights 4001 Carey Rd.

FOR RENT: 13' TRAVEL TRAILer, sleeps 4, self-contained. 478-5829.

$3,800, 22' KUSTOM KOACH trailer, as new, 3-way automatic fridge, bathtub, shag carpet, awning and many extras. 386-9115.

12' HOUSE TRAILER, GOOD condition, tested, 477-4185.

168 CAMPERS, TRAILERS AND MOTOR HOMES

NEW LOCATION
ENSIGN
Dodge TRUCKS
AND
RECREATION VEHICLE CENTRE
at CALEDONIA QUADRA

Dollar for Dollar Your Best Buy in a MOTOR HOME Is An ESCAPADE
Fully Equipped 20' Models On Sale NOW!
As Low As $10,910 SALE PRICE

TRAVEL TRAILERS
'68 TRIPLE E 13' Trailer, Sleeps 6 Stove, Ice Box SALE PRICE $1595

'70 TRIPLE E 13' Trailer, Sleeps 6 Stove, Ice Box SALE PRICE $1991

'73 TRIPLE E 14' Trailer Stove, Fridge Sleeps 6 Electric Brakes Dual Tanks SALE PRICE $2696

IMMEDIATE DELIVERY
1973 DODGE TRUCKS
½-Ton P.U.
¾-Ton P.U.
¾-Ton Crew Cabs
Medium and Heavy Duty Trucks

ENSIGN
Chrysler Plymouth Ltd.
Dealer Lic. D3013
TRUCK DIVISION
QUADRA at CALEDONIA
386-2411

PURVIS FLACK
Trailer Sales Ltd.
Dealer Lic. D 3587
BONUS DAYS
TAURUS
BY
TERRY
19½ tandem, completely self contained. Sleeps family of 6. Only 2 left at the extremely low price of $3895

SPORTSCRAFT HARDTOPS
A few of these still available at last year's price $895
ARRIVING SOON
Model 2500 SCAMPER motor home 28' SCAMPER 5th Wheel.

PURVIS FLACK
SALES and SERVICE
1080 Goldstream
478-8377

Sani Disposal Station. Propane. Off season storage.
Open evenings Mon.-Fri. 8 a.m.-6 p.m. Sat.
Sundays and Holidays Noon—6 p.m.

McCALLUM MOTORS LTD. Buccaneer campers for Datsun, Toyota, and Mazda trucks. Priced from only $1,195. If pays to look at Yates and Cook. McCALLUM MOTORS LTD. 386-6168.

19' DELUXE SHAMROCK HITCH, fully self-contained, excellent condition. Extras, best offer. 384-9127.

8' OVERHEAD CAMPER FOR rent, $45 per week, phone 652-3120 evenings and weekends.

1972 VOLKSWAGEN CAMPER, sleeps 6, low mileage, trailer hitch. 382-8084.

RENT NOW, 14' AND 17' TRAVEL trailers, self-contained. 478-1592.

SOFT TOP TENT TRAILER, $175. Spare wheel. Phone 478-4769

168 CAMPERS, TRAILERS AND MOTOR HOMES

EMPRESS Leisureland
2524 Douglas St.
382-7121
After 6
382-5331
Your Complete Recreation Vehicle Centre
Our courteous knowledgeable sales staff will be pleased to advise you in your purchase of a recreation vehicle, be it a motor home, mini-motor home, truck camper, 5th wheel trailer, travel trailer or tent trailer.
Leisureland AT It's An OUTDOOR SHOW 7 DAYS A WEEK
WE RUN A VERY SIMPLE BUSINESS
(A Division of Empress Pontiac Buick Ltd.)
D.L. 3482

CAMPING WORLD SIDNEY
Presents
"TENT TRAILERS"
Apache, Lionel, Otto, Steury, Venture, Leisurecraft $890
"FIFTH WHEELS"
Olympus, Solitliner, Carefree
"MOTORHOMES"
Champion, Cabana, Olympus
(Test drive? Yes)

CHAMPIONS
We now have the lowest priced motor homes anywhere. This year our Champions are all steel-framed for safety. Compare that to other units. 7 floor plans to choose from.
PRICED FROM $9980 BASE
OPEN IN SIDNEY
Good Selection
Low Prices
Tent Trailer Rentals
10077 GALARAN RD., SIDNEY
on Pat Bay Hwy. 656-5504
Dealer No. 2456
Open every day except Monday

OKANAGAN CAMPERS
SALES—RENTALS
Peter Pollen FORD
1060 YATES
384-1144
Dealer Licence D1188

THE CHINOOK "18 PLUS"
Now Here!
TRULY LUXURIOUS!
THE MOTOR HOME DESIGNED WITH BOTH MEN AND WOMEN IN MIND
BODY, ALL-FIBREGLASS CONSTRUCTION
Come in and Look it over
EXCLUSIVELY AT NATIONAL MOTORS (VICTORIA) LTD.
819 YATES
384-8174
DEALER LICENCE 567-23

FENNELL'S TRAILER SUPPLIES
Parts — Propane — Repairs
Profiled Aluminum
We are pleased to announce that we are now dealers for FLEETCRAFT Trailers and Campers.
GALAXIE CAMPERS
SPORTSMAN CANOPIES
Summer Schedule
Open 7 days a week
6459 Pat Bay Hwy. 652-2511

Weekender Campers
Caveman Campers
Layton Trailers
PARTS—SERVICE—REPAIRS —RENTALS—
Dominion Motors
Motor Dealers Licence No. D-2946
Victoria, B.C. 1703 Blanshard
Across from the Hudson's Bay Parking Lot 385-5012

HOME BUILT PROFESSIONALLY skinned 9' chassis mount camper. Suitable three-quarter-ton truck. Propane fridge, stove with oven and heater. Spacious bright and clean, picture window in back. $950. 477-2469.

9½' CAMPER EXTRAS. 385-3961

17' TRAILER, SLEEPS 4, SELFcontained, $1400. Phone 478-3455.

168 CAMPERS, TRAILERS AND MOTOR HOMES

1973 Lionel HARDTOP TENT TRAILERS
ADE LUXE TENT TRAILER at a MEDIUM PRICE. SEVEN models to choose from. CANADIAN BUILT to C.S.A. standards. LIONEL offers more for your BUYING DOLLAR. All models on display now at COASTLINE TRAILER CENTRE.
"Travel Trailers"
KUSTOM KOACH
TRAVELAIRE
PROWLER — INTRUDER
SKYLARK
TRILLIUM "13"
MOTORHOMES
EMPRESS
FROM 18' TO 27'
5TH WHEELER
SKYLARK 28'
Parts — Accessories
COASTLINE
Trailer Centre
1915 Quadra
388-6021
NOW OPEN
10 A.M. TILL 9 P.M. WEEKDAYS
SUNDAYS 1 P.M.-5 P.M.
"TRY US YOU'LL LIKE US"
Motor Dealer Licence No. D-3579

IMMACULATE 18 FT. CAMPER bus with full facilities. Excellent mechanical condition. Good tires. $1900 or best offer takes. 479-2545 or 478-3017.

CORDALANE CAMPERS
Profiled Aluminum
PARTS AND ACCESSORIES
439-A Burnside, 384-6333

8½' VANGUARD CAMPER. 477-6658.

1 SOFT TOP TENT TRAILER, good condition, sleeps 4. 479-1479.

1959 GENERAL TRAILER, 8X30, furnished, good condition. 479-1026.

169 MOBILE HOMES AND PARKS

BOB'S MOBILE HOMES LTD.
D 1478 3657 Harriet
HERE AGAIN
Our very popular 23' HOLIDAIRE $5995
22' LANDLINER $3795
GLENDALE MARLETTE Mobile Homes
Parts, hitches, fridges
386-3623 478-4979

WAGON TRAIN
VICTORIA'S LARGEST DEALER

2515 Government St.	384-3291
731 Goldstream Ave.	478-7333
974 Goldstream Ave.	478-5812
SOOKE B.C.	642-5533
MILL BAY	743-5571
Duncan, B.C.	746-7511

OPEN 9 A.M. TO 9 P.M.
More than 30 homes to choose from. Spaces available at Florence Lake, Spectacle Lake and Mill Bay.
Dealers License No .D-1845
WAGON TRAIN HOMES LTD.

Happy Valley HOMES LIMITED
Dealers Licence No. D-1837
—CUSTOM ORDER A HOME EXACTLY THE WAY YOU WANT IT.
—RETIREMENT PARK SPECIALISTS.
YES—WE HAVE LOCAL PARK SPACES
2681 Sooke Road
478-8303

TRIANGLE HOMES LTD.
GENERAL, LEADER, PYRAMID, MARINER
17 Years Serving Vancouver Island
TRIANGLE HOMES LTD.
2435 Trans-Canada Hwy.
Victoria. 478-1774
Dealer Licence D-2360

GOLDSTREAM MOBILE HOMES LTD.
PARAMOUNT PREMIER
MONARCH AND FLEETWOOD
Modern park space available with all purchases
2685 Trans-Canada 478-1751
2994 Jacklin
Dealer Licence No. D-2328

SAVE SAVE
New 12 wide, 2 large bedrooms, furnished, only $8950
SHILLINGTON'S MOBILE HOME SALES
1261 Goldstream 478-1509
D3577

8'X35' ONE BEDROOM MOBILE home, fully furnished with full bath, completely set up in TRIWAY MOBILE HOME PARK. For further information phone TOTEM TRAILERS SALES 384-8791.
Dealers License No. D-3684

AVAILABLE IMMEDIATELY 10'x50' C.S.A. approved 2-bedroom, kitchen appliances, porch, brand new gun furnace. $4,700 cash. Offers considered. Call Nanaimo Collect, 753-6154.

ECONOLINE CAMPER
'71 Super Van, refrigerator, electric water, propane stove, sleeps plus, 6' height, plenty of cupboards, all you need for a good holiday. $4750. Phone 479-3132.

FREE CABLE TV
M. H. Spaces ready now. West Bay Estates. Parksville, 468-7333 and 248-6191.

2 BEDROOMS, 45X10 MOBILE Home, new steel shed adjoining, must sell. Apply 12-342 Island Highway or phone 479-7462. View after 6 p.m.

CALL HELEN OLDFIELD, 383-3179, for nearly new Mobile Homes. Island Pacific Realty 388-6231 Ten Mobile Homes listed ranging from $3710 to $15,900.

MOBILE HOME 12X56, '72 model, 56A - 2500 Florence Lake Road, Hidden Valley Trailer Park. Apply within between 1-9 p.m.

MOBILE HOMES WITH PARK spaces available near by. Easily financed. Jackson's 974 Goldstream (1A).

24x40 DOUBLE WIDE 3-BEDroom mobile home, completely furnished. Only 6 months old. $13,000. 478-1852.

8X46, COMPLETELY RENOVATed, 2-bedroom semi-furnished, utility shed, skirted in park, $3,250. 478-2481.

FOR SALE 12X60 3-BEDROOM mobile home. Offers. Phone 479-7994.

181 TOURIST ACCOMMODATION

OAK BAY, NEAR BEACH. shops, golf course, bus at door, nice clean units. Daily rates. 598-4711.

DOWNTOWN CLEAN ROOMS. Oxford Hotel, 777 Fort Street, $4 single, $5 double. 384-5751.

185 CONVALESCENT AND REST HOMES

FAIRFIELD, VERY CLEAN resthome, 2 semi-private rooms on main floor. For ladies who need care. Reasonable rate. Excellent meals. Tray service in room. Laundry, hair set, nursing. Welcome to visit. 384-1750.

DELUXE PRIVATE HOME, IF you're interested in the best care, food and comfort, reasonable, single or double, phone Mrs. Brown, 385-2398.

CHARMING ACCOMMODATION Ladies, No stairs. Nutritious meals. Kindly attention. 384-0693.

LOVING CARE FOR MOTHER or father. Call Mrs. Mack. 383-9313. Fairfield Rest Home.

190 ROOM AND BOARD

OAK BAY GUEST HOUSE Hotel, 1052 Newport. Famed for retired citizens, making it their happy home. On bus stop, near Marina, golf course and post office. Rare vacancy. 598-4330, 598-3812.

GRANT PLACE — RETIREMENT LODGE
998 Humboldt 384-8631
Where good food and care is of the utmost importance. 24 hr. staff.

BRIGHT, SUNNY ROOM AVAILable for senior citizen. Excellent meals, reasonable rates, home care. Phone 383-1352, Sheffield Manor.

CRAIGMYLE. EXCELLENT food and accommodation. TV lounge, friendly atmosphere. 386-6903.

GOOD BOARD AND ROOM, homey atmosphere. 592-4150.

191 ROOM AND BOARD WANTED

RETIRED EXECUTIVE healthy and active, seeks superior home, Oak Bay or Uplands area preferred. Need use of piano and hobby workbench. Has tools, likes small household repair jobs. For August first. Victoria Press, Box 850.

193 ROOMS TO RENT

TOURIST ROOMS
Single $4 and up daily
Also weekly prices
In Beautiful historic Rocabella
777 Blanshard 385-9030
Sorry, no reservations

RESIDENTIAL HOTEL, DOWNtown, $25 week; $50 month up. Laundry, parking, kitchen facilities. 921 Pandora.

TWO ROOMS WITH STORAGE room, upstairs. Fairfield. Utilities included, $65. Mature woman preferred. 385-6217.

NICE CLEAN ROOM, COOK-Maplewood. For working person. $55. 386-0462.

SLEEPING ROOM, CENTRAL, close to bus, mature working man preferred. 385-3850.

ROOM FOR RENT. MEN ONLY, $50. 478-3649.

197 HOUSEKEEPING ROOMS TO RENT

AVAILABLE IMMEDIATELY, near Cook and Fairfield, nice, large, furnished housekeeping room, stove, fridge, for quiet gentleman, $55. 382-4946.

COMFORTABLE BACHELOR room for young lady. Close to park and Vic General Hospital. $75. Rithet Agencies Ltd., 382-4251.

AVAILABLE IMMEDIATELY, close in, furnished housekeeping room for quiet gentleman, $45, 382-4946.

TWO SECOND FLOOR ROOMS: one $32.50, one $35 month. Suit quiet pensioner. Hot plate, fridge. 1216 Fort Street.

2 LARGE WARM HOUSEKEEPing rooms for rent, all facilities, apply apt. No. 5, 1192 Fort St. after 6 p.m.

BRIGHT, COZY, HANDY TO town, kitchenette, laundry, cablevision, mature lady preferred. $80. 383-5761, 477-2833.

CLEAN ROOM, WITH KITCHEN, bathroom, private entrance. Available August 1. 1051 Princess Ave., 382-3234.

GORGE ROAD, QUIET, CLEAN. Fridge, Hotplate. All Found. Own bathroom. Middle aged business man only. $75. 388-9490.

McCLURE STREET, NEAR Downtown. Bright, clean room. Cooking facilities. Fridge. $50. 656-3060.

CLEAN ROOM FOR PENSIONER or working person. 383-6675. 2311 Dowler Pl.

CLEAN, COMFORTABLE HOUSEkeeping room. Downtown. Quiet person only, $60. 385-3284.

$50. WALK DOWNTOWN. LOVEly rooms for ladies. 479-4352 after 5.

CLEAN, ALL FOUND. KITCHEN. Quiet, clean, working adult. 239 Superior.

QUIET UPSTAIRS ROOM FOR lady, everything included, $60, 651 Trutch at Richardson.

2 LARGE BASEMENT ROOMS, fridge, stove and sink, 1 person only. Brentwood, 652-2156.

SELF-CONTAINED SUITE, close to everything, elderly persons only. 385-9602.

RITZ HOTEL
710 Fort St. 383-1021

PENSIONERS, LOW RENT housekeeping room. 521-Simcoe.

200 APARTMENTS TO RENT UNFURNISHED

1678 FORT STREET
ROYAL SOVEREIGN APTS.
FEATURING SAUNA BATH AND ROOFTOP LOUNGE, WxW
(Transportation available)
2-Bedroom $165
Resident Caretaker, 382-3396

1660 FORT ST.
KING ARTHUR APTS.
Spacios well-maintained suites
Near Jubilee
1-Bedroom $130
Resident Caretaker, 384-8544

2150 CADBORO BAY RD.
DAYMER APTS
Close to shops, Jubilee Hospital. On bus line. Heat and cablevision included.
1-Bedroom, $120
Contact Ste. 36, 592-1105

1235 BALMORAL ST.
SPRINGRIDGE APTS.
Spacious, spotless suites
Wall-to-wall, cablevision
Bachelor, $106
Contact Suite 101, Eves. 382-1742.

A. BERNARD and CO. LTD.
655 Fort 384-9335

NOW RENTING
LORD STANLEY MANOR
7350 STANLEY
DELUXE SUITES QUIETLY LOCATED AMONGST THE OAKS BETWEEN FORT AND PANDORA FEATURING:
—W.W. carpeting
—Colored appliances
—Cablevision
—Views
—Sauna — recreation room
—Large patios and sundecks
—Superior soundproofing
—A step to buses and parks
—1-bedroom from $145
—Adults only. No pets.
FOR INFORMATION CALL 384-8264

1939 LEE JUST OPENED
Elevator now being installed.
One block from Jubilee Hospital, behind Safeway. Large 1 and 2-bedroom suites. Therapy pool and sauna. Adults only, no pets (except caged birds). Ideally located for apartment dwellers. Hatley Holdings Ltd. View anytime.

NOW RENTING
Lady Catherine Apts.
420 Catherine Apts.
420 Catherine St.
1 bedroom and bachelor units from $115. Rec room and sauna. 386-2763.

BACHELOR AND 2-BEDROOM apartments. Includes heat, cable, shag throughout, colored appliances, controlled entrance. Adults. No pets. Available July 15. Esquimalt Apartments. 386-9826.

OLYMPIC VIEW
1160 ESQUIMALT RD.
SORRY, NO VACANCY
Resident Manager, 384-9121

2 BEDROOM SUITE IN MODERN 4 plex. Child welcome. $135 a month, 383-0643.

200 APARTMENTS TO RENT UNFURNISHED

**Montreal

200 APARTMENTS TO RENT UNFURNISHED

Park Pacific

WATERFRONT NOW RENTING BRAND NEW THE SEAPORT APARTMENTS 200 DALLAS RD.

156 LARGE, FINELY APPOINTED SUITES LOCATED ON THE WATERFRONT AT VICTORIA'S GATEWAY TO THE PACIFIC ACROSS FROM THE BREAKWATER.
—ALL SUITES IN WALL-TO-WALL SHAG.
—CHINA SHELVES — LUXURY APPOINTMENTS.
—LARGE ENCLOSED SWIMMING POOL.
—TWO BILLIARD TABLES.
WORKSHOP.
—HYDROTHERAPY POOL AND SAUNA.
—BEST SOUNDPROOFING IN VICTORIA.
—FROST FREE FRIDGES IN 2 BRS.
—30" FRIDGES IN ALL SUITES.
—CLEAN REFRESHING OCEAN AIR.
DON'T BE SATISFIED WITH ONLY VIEWS. LIVE WHERE IT'S HAPPENING! BE PART OF THE SCENE AT "THE SEAPORT".
ONE BEDROOM from $144
TWO BEDROOMS from $235
TWO COURTEOUS RESIDENT MANAGERS AND WIVES TO ASSIST WITH YOUR MOVE IN AND CARE FOR YOUR EVERY NEED.
NO CHILDREN OR PETS PLEASE
FOR FURTHER INFORMATION CALL:
MR. R. BOWLBY
383-2225
OR OPEN TO VIEW ANYTIME.

BROOKSIDE MANOR
Park outlook, quiet location close to Jubilee area. Large de luxe suites.
—Hydrotherapy pool and sauna.
—Exercise room.
—Billard room, games room.
—Hobby room, workshop.
—Covered parking, 2 elevators.
—Excellent soundproofing.
All suites contain shag carpeting and luxury appointments.
3 bedroom, 2 baths
Aug. 1st $285
2 bedroom, immed. $205
2 bedroom, Aug. 1st $195
1 bedroom, den, Aug. 1st $175
Bachelor, Aug. 1st $127
For further information call: Mr. and Mrs. J. T. Harper, 592-1112. 2623 Richmond.

AQUARIUS APARTMENTS
Park, Ocean and Mountain Views. Close to waterfront and town. Large deluxe suites.
—Hydrotherapy pool and sauna.
—Billiard and games room.
—Hobby room, workshop.
—Covered parking, 2 elevators.
—Excellent sound proofing, double wall insulation, concrete floors.
Bachelor, Aug. 1st $120
1 bedroom, den, immed. $159
2 bedroom, Aug. 1st $190
—Courteous resident manager.
All suites contain shag carpeting and luxury appointments.
Call Mr. and Mrs. G. Page. 384-1316. No. 415-215 Oswego.

THE DEVON OAKS
1066 FOUL BAY ROAD
Quiet desirable location, close to shopping, bus routes, Jubilee, Oak Bay and leisure areas.
Bachelor, Aug. 1st $124
Mr. and Mrs. R. Mabee
592-3680

For details and transportation to view all above suites, call Mr. R. Bowlby, Prop. Mgr. 383-2225

CHRISTIE POINT APTS.
PORTAGE INLET
Limited family accommodation suites available.
We offer you waterfront views. 15½ acres secluded surroundings no through traffic, playgrounds, workshop, boat dock, outdoor heated pool. Nursery school.
2 bedrooms, $150. $155 with scenic water views.
385-0644 2951 Craigowan Rd.

NO PETS

FOUR SEASONS
SEE THIS TO APPRECIATE
1 and 2-bedroom, some with den
On quiet cul de sac
Controlled entrance and elevator
Very spacious luxurious suites
Coloured appliances
Wall to wall carpeting
Individual heat control
Private balconies
Free cablevision and parking
Sauna
Walking distance to park
Adults only
Resident Manager, 383-2219
954 DINGLEY DELL

DALLAS WATERFRONT
516-532 Dallas Road
One Bedroom Suites from $143
Two Bedroom Suites from $175
Swimming pool, parking, easy beach access. Quiet area.
RESIDENT MANAGER
383-9161
Ker and Stephenson Limited
385-2411

Nottingham Court
1635 Cook Street
NEW DELUXE APARTMENT
Now renting—1 and 2-bedroom suites. Constructed to C.M.H.C. standards, includes recreation room and workshop areas. Adults only. Resident Manager, 388-9251.

3 BEDROOMS
(Children O.K.)
Large luxury units with W-W shag, 2 baths, fridge, stove, washer and dryer included in each unit. Rent $212 to $225.
SHANGRI-LA ESTATES
840 Craigflower
383-4568 (anytime)
L. and J. Developments Ltd.

MADRONA MANOR
1935 Ashgrove
Near Jubilee Hospital, quiet side street. Close to bus, shopping. Spacious modern suite, all amenities. 1 bedroom, w.w. carpet, $140. No pets. Resident manager, 385-2601.

GLENCARIN APTS.
477 Superior St.
1 bedroom, $138
2 bedroom, $163
Available August 1
Resident caretaker 382-4374

LOVELY NEW APARTMENT
Spacious 1 and 2 bedrooms.
45 Boyd. ½ block to Dallas Rd.
VERY REASONABLE RENT
383-8746 ABACO REALTY 385-0611

OLUMBIA APARTMENTS, 850 Admirals, 1-bedroom, August 1st, 130; 3-bedroom, August 1st, $180. Includes electric heating, hot water, hydro, cablevision, etc. 382-5811 or 388-7651.

WYCLIFFE APTS.
1510 Jubilee
1 bedroom, $135.
Available August 1. Res. caretaker, 382-3722.

CAPITAL SPRING APTS.
1260 Pembroke St.
1 bedroom suite, $120. 1 child acceptable. No pets. Rithet Agencies Ltd. 382-4251.

CLOSE TO TOWN, TWO LARGE bedrooms, kitchen, living room, bathroom. Automatic heating included. $150. No pets please. 2319 Wark St. 382-5521.

SUITABLE FOR OLDER PERson, large bachelor, 1319 Government Street, near Yates, $75. Belmont Management Ltd. Mr. McDougald, 384-2429.

COMFORTABLE, ONE-BEDROOM suite, Richardson near Cook, suitable for mature lady or couple, $130. Available immediately. Rithet Agencies Ltd., 382-4251.

OAK BAY VILLAGE. AUGUST 1 occupancy. Modern 1 bedroom apartment. Appliances, wall-to-wall carpet, cablevision, etc. $125 per month. 383-4168 or 598-1244.

ABSENTEE OWNER WISHES TO rent luxury condominium at Spencer Castle. Lease or month to month, $275, 383-8593.

1 BR. AUGUST 1ST
Wall to wall carpets, cablevision, drapes, heat, hot water. 904 Hillside. 386-3048.

SUBLET BACHELOR SUITE, from July 32, discount for August. 383-4980. 10 a.m.-1 p.m.

ORCHARD HOUSE
647 Michigan
388-4659
2-BEDROOM, HEAT, PARKING and water included. $135 a month. 386-1082.

NEAR NADEN, LARGE 2 BEDroom suite, $150. Heat, cablevision included. 388-4925.

300 APARTMENTS TO RENT UNFURNISHED

SEAGATE
707 ESQUIMALT ROAD
ALL PARKING IS ON VICTORIA'S HARBOR WATERFRONT WITH VIEWS OF HARBOR, OCEAN AND OLYMPIC MOUNTAINS
WITH VERY LARGE INDOOR HEATED SWIMMING POOL AND HYDROTHERAPY POOL
INDOORS AND OUT OF SIGHT
MATURE ADULTS ONLY NO PETS
ONE-BEDROOM SUITES $149 - $158
CHOICE 2-BEDROOM SUITES FROM $185
RESIDENT MANAGER 383-1731
DIAMOND DEVELOPMENTS

THE PRINCESS PATRICIA
701-703 Esquimalt Rd.
View the Blue Pacific and Inner Harbor From Our Spacious Suites
—Cablevision
—Lounge
—Sauna
—Controlled Entrances
—Sound Proofing
—Recreation Room
—Child 2 and under welcome
Inquiries 9 a.m. to 8 p.m.
Phone 382-2223
Amon Investments

THE SHALAMAR
2644 PRIOR ST.
(Just off Hillside)
BRAND NEW 40 SUITES
—1-Bedrooms from $130.
—No 2 beds left.
—Controlled entrance
—Balconies
—Views
—Cablevision
—New appliances
—Carpeting and drapes
—Close to town and transportation
CALL 388-6930 TO VIEW, OR SEE RESIDENT MGR. AT THE SITE —2644 PRIOR STREET.
—Adults only, no pets

TUDOR ESTATES
2030 DOUGLAS
382-2721

VILLA WEST APTS.
788 Dominion Road
FROM $134.00
Large one-bedroom suites, Wall-to-wall Carpets
FROM $168.00
Two-Bedroom Suites
CHILDREN CONSIDERED
PHONE 382-1094
P. R. BROWN AND SONS LIMITED
762 Fort Street. Ph. 385-3435

MAPLEWOOD GREEN APARTMENTS
3255 COOK ST.
studio, $118
1 bedroom, $143
2 bedroom, $178
Includes indoor swimming pool, sauna, billiard room, shag carpets.
Resident Caretaker, 383-9757

QUINTRO MANOR
3810 QUADRA
NOW RENTING
BRAND NEW
—Central location
—On bus line
—Across from park
—Extra large suites
—Children up to 6 years welcome
—Latest modern conveniences
—Controlled entrances
—1-bedroom from $150
—2-bedroom from $178
—Available August 1st
Phone 386-2437 anytime
PACIFIC STRATA SERVICES LIMITED

KIRKCALDY APTS.
575 Marifield off Government. Close to Parliament Buildings and park.
Includes w-w carpet, drapes, cablevision and controlled entrance.
1-bedroom from $137
2-bedroom from $170
Resident manager 382-6447
Barrington Enterprises Ltd.

TIDELINE APTS.
1470 Dallas Rd.
ON THE WATERFRONT
Large specious suites,
1 Bedroom
1 Bachelor Suite
Resident Manager, 382-5851

NIAGARA COURT
535 Niagara St.
Close to shopping, bus, see and park. Hydrotherapy pool and sauna. 1-bedroom from $135; 2-bedroom, $165, ground floor. Available August 1. No pets. Resident Manager 386-1767.

DUNSMUIR ROYALE
801 ESQUIMALT ROAD
Phone 383-7454

VISTA VILLA APTS.
734 Lampson Street
385-6546
Suites you must come and see.

UNIVERSITY GARDEN HOMES. Spacious 2 or 3-bedroom family townhouses, 1½ bathrooms, rumpus room opening onto an acre of lawn. Carport, sundeck, inner court. Heat, hot water, drapes, cablevision, appliances included. No pets. $215 and $240. 386-6235.

REGINA APTS.
291 Regina
Bachelor and 1-bedroom suite available July 1st. Call Res. Mgr. 384-3739 or Bayshore Realty Ltd., 388-6424.

YVONNE MANOR
2630 COOK ST.
3 one-bedroom suites available July 1. Child under 2 years welcome on main floor. For information call 383-5795.

CLEARVIEW APARTMENTS
1258 YATES
Large 2-bedroom with seaview, $149. Bachelor with wall bed, $105. Cablevision, parking, modern conveniences. 384-7785, 386-1961.

YATES STREET NEAR COOK, ground floor, 1 bedroom suite with dining room. $135. Garage $5 extra. Middleaged or elderly couple preferred. 382-8947.

BACHELOR SUITE WITH bathroom in warm, private home. Fairfield. Walking distance. Suitable quiet, middleaged lady. $75. References, 383-0147.

300 APARTMENTS TO RENT UNFURNISHED

THE DUNSMUIR HOUSE
831 DUNSMUIR RD.
(Off Esquimalt Road)
QUIET
COOL
SPACIOUS
1 and 2 bedroom suites
—GARDEN SETTING
—OCEAN VIEWS
—LARGE BALCONIES
—SAUNAS
ADULTS ONLY
Phone 388-4943
UTAH APARTMENT ENTERPRISES

North West Trust Company

CHARTER HOUSE
435 Michigan
384-8923

REGENT TOWERS
415 Michigan
383-6216

All rental Enquiries WELCOME
386-3534

CRAIG HOUSE
885 Craigflower Road
Good selection. Spacious suites. Convenient location, near bus route. Carefully managed building.
Spacious Suites
Olympic View
2-door refrigerators
Off-street parking free
Controlled entrances
2 elevators
Wall to wall carpet
Extra soundproofing
One Bedroom from $155.00
Two Bedroom from $175.00
RESIDENT MANAGER
383-9438
KER AND STEPHENSON LIMITED, 385-3411

827 SELKIRK
1-BEDROOM ONLY FROM $144
Rent Includes All Utilities, Parking
LAUNDROMAT ON THE PREMISES
QUIET RESIDENTIAL AREA
Perfect for Retired
CONTACT RESIDENT MANAGER
385-5230

CHERRY BLOSSOM COURT
310 St. James Street
Modern, Compact Block, Bus Stop at Door, Overlooking Park, 2 Blocks to Shopping.
$134.00 One Bedroom
$175.00 Two Bedroom
P. R. BROWN and SONS, LTD.
762 Fort Strtet Ph. 385-3435

LORD AND LADY ESSEX
240-270 Simcoe Street
Some choice suites still available in new apartment block.
1 bedroom from $142
2 bedroom from $175
Sorry no pets of children.
Contact resident manager or phone 388-6920 or 382-2984.

YORK MANOR
121 RENDALL S.
De luxe bright suites, close to all transportation and shopping. W-W carpets, elevator, therapeutic pool . . . Bachelor suites from $120. 1 BR from $140. Resident Managers. BROWN BROS. ON BLANSHARD, 385-8771 anytime!

VALBURN COURT
3150 JUTLAND RD.
In new block near Mayfair shopping centre. Features extra large rooms, gold shag carpet and drapes, controlled entrance. 384-2426 or 382-0356 for appointment to view. Available Aug. 1. Bachelor $125; 1 bedroom from $140.

MACAULAY MANOR
1007 Esquimalt
Large 2 bedroom, 2 full baths, available August first. Wall-to-wall carpet, quality appliances, beautiful view, private balcony, sauna, elevator, no children or pets please. Resident Manager, 384-0877.

GORDON HEAD TOWNHOUSES
Blair and Larchwood
Perfect for family living 2 and 3 bedroom units. Spacious living room and dining room. Wall-to-wall carpets, including all appliances, rumpus room, full basement, separate courtyard, beautiful playground. No dogs or cats. Within just 3 blocks of all schools.
477-5422
Phone between 4 p.m. - 8 p.m.

HOLLYVIEW ARMS
1180 VIEW ST.
Features w-w carpets, elevator, controlled entrance. Nice quiet new building. Walking distance to downtown. One-bedroom suites from $140. Call BROWN BROS. ON BLANSHARD, 385-8771, anytime!

QUADRA VILLA
QUADRA AT TOPAZ
1 and 2-children welcome
Sundeck, patio, drapes, cablevision, laundry and parking.
2 bedrooms $139
3 bedrooms $175
No Pets
Resident Manager Suite 2854
382-0722

ELMWOOD TERRACE
1399 Stanley, Deluxe 1-bedroom, Sauna, recreation room, elevator, wing distance to centre of city. Wall-to-wall carpet, cablevision, controlled entrance, no deposits. Adults only. 384-1780.

CARLYLE APTS.
230 Oswego 592-9516
1-Bedroom Suite $130
Cablevision, drapes, intercom, balconies, etc. Parliament Bldgs. area. Adults. No pets.

BEACON HILL PARK
Bright corner 1 bedroom suite available July 15th. Heat, cablevision and laundry facilities included. Mature tenants only. $135. 382-2942 or 385-8095.

PRINCESS LOUISE APTS.
310 Roberts Street. 1 and 2-bedroom suites. Available immediately. 384-7455.
Utah Apartment Enterprises Ltd.

TWIN HOLLY APARTMENTS, 476 Lampson. Spacious 2-bedroom top floor. Available Aug. 1st. 385-0215 or 478-8017.

BEDROOM UNFURNISHED, near Victoria General Hospital, quiet area, call between 5:30 and 7. 388-4678.

LOVELY, MODERN WAterfront, one and two bedrooms. Reasonable rent. 912 Selkirk, 384-0428.

3-BEDROOM SUITE. FRIDGE, stove, partly furnished. 384-7770.

NEW DE LUXE 1-BEDROOM suite. Adults. Reasonable. 382-2851.

201 APARTMENTS TO RENT FURNISHED

VISITORS
THE ROYAL SCOT
425 QUEBEC
This new apartment bldg. offers: Fully furnished 1-BR suites — Color TV, shag carpets, linen, dishes, laundry facilities, indoor pool, whirlpool, sauna, games room, underground parking.
Managers:
Mr. and Mrs. G. Arnold
Phone 385-3543
OCEAN PROP. MANAGEMENT

SCOTT BLOCK
2659 Douglas at Hillside
Ideal for older person or retired. Furnished bachelor with shared bathroom $70. Includes heat, light, cablevision. Phone Manager 382-1221.
BELMONT MANAGEMENT LTD.
Mr. McDougald 384-2429

SECLUDED IN CHARACTER manor near Government House, large attractive 1 bedroom suite (fireplace in bedroom), 2 balconies —lovely views. For person who appreciates, beautiful surroundings, quality furnishings and quiet living. Available August 1st. $200. 386-1629.

LARGE 2 ROOM SUITE WITH kitchen, fridge, stove, bedroom suite. Heat, water, Electricity. $100. Couple or ladies. Also 1 room with or without kitchen for ladies. 360 John Street, near Victoria Press, after 6 p.m.

AVAILABLE IMMEDIATELY 1 bachelor suite, fridge and stove included, in very nice area, big yard, garage, partly furnished. Single occupancy $110, double occupancy, $130. 382-9539 after 5.

BED-SITTING ROOM AND KITchenette, everything included, suitable for working girl or retired lady, $75, vacant, 1048 Craigdarroch Rd., 386-3813.

FURNISHED BEDSITTING WITH fireplace, dining room, kitchenette and bathroom, 10 minute walk to town. Close to shopping: $150 a month. 382-5248.

LARGE 2-BEDROOM SELF-CONtained suite, 1½ block from Jubilee Hospital, everything included, $160 a month. 384-0912.

BACHELOR IN QUIET BUILDing suitable for mature lady $80. Vacant 340 Linden Ave. 383-3479 or 388-6920.

MODERN STUDIO-TYPE UNITS, everything supplied. Close in, covered parking. Michelangelo. 1158 Yates, 386-0112.

BACHELOR SELF-CONTAINED, prefer mature working adult. 385-3850.

BASEMENT. 2 ROOMS PLUS use of kitchenette. Cable. Suit pensioner. $75. 385-8202.

WANTED: TWO SINGLES OR couple to share co-op type house. 479-7886.

SELF-CONTAINED SUTE FOR single, working girl only. $85. Contact 385-1401.

GENTLEMAN. 1 BEDROOM. Everything included. Cable TV. Available now. $135. 384-5908.

DALLAS RD. FURNISHED BEDsitter. Share kitchen, shower, $90. Quiet mature man only, 382-6370.

FURNISHED BED-SITTING room and kitchenette, $60 month, all found, James Bay, 382-8071.

BACHELOR SUITE, 412 DALLAS Rd., for quiet working girl, $80, 383-3360.

ESQUIMALT, 1 BEDROOM suite, $125, modern building, available immediately, 598-2340.

$68 IMMEDIATELY, FURNISHED bed-sitting room, with separate kitchenette, gents over 23. 383-7447.

LANGFORD. BACHELOR SUITE, available immediately. 478-8481.

202 APARTMENT FURNITURE TO RENT

RENT or RENT TO OWN
385-2435
INDIVIDUAL ROOMS OR ROOM GROUPS, TVs AND STEREOS. MAIS FURNITURE 1821 COOK

Three Rooms from $30 per month
STANDARD FURNITURE
382-5111
Immediate Delivery

RENT OR RENT TO OWN AN Easy twin tub washer at BUTLER BROTHERS (ACROSS FROM THE BAY) 1720 Douglas 385-3822

203 APARTMENTS WANTED

RESPONSIBLE RETIRED COUple require small furnished apartment from Aug. 15-Sept. 30, while seeking permanent apartment in Victoria. Victoria Press, Box 802.

YOUNG WOMAN WITH 2-YEARold child needs 1 or 2 bedroom apartment near Camosun College. $120. 479-8117.

WANTED: FURNISHED, 2-BEDroom apartment for two ladies for the month of August, Preferably in Beacon Hill Park area. 386-7354.

QUIET YOUNG WORKING MAN requires bachelor apartment for August 1st. $75. Write 425½ Chester Street.

ACCOMMODATION NEEDED. Steady employment. Limited income. 2 children. Town and Country area. 386-6994.

ADULT MALE STUDENT REquires suite — stove fridge, shower, utilities included. $75. 656-2649.

206 DUPLEXES TO RENT

AVAILABLE JULY 15. VERY large 1-bedroom suite. Wall-to-wall shag carpets, fully furnished, quiet street, all utilities included. $175. 383-4054.

NEW DELUXE 3 BEDROOMS, 2 baths, large yard, full basement, stove, fridge, wall-to-wall throughout, near Saanich Municipal Hall, available August 1, $300. 479-5631.

CLEAN, LEVEL GROUND BASEment for rent. 3-bedroom, kitchen, bathroom, shower to share. Includes all $100. Children welcome. 383-3186 after 6 p.m.

FAIRFIELD, AVAILABLE August 1, 2-bedroom upper duplex, heat and water, stove and fridge, quiet couple. Infant welcome. 385-0983.

IMMEDIATE POSSESSION. Self-contained 3-bedroom, 2 full bathrooms, nice kitchen, living and dining room. Beautiful view. $225. Phone 478-6366.

SPACIOUS THREE-BEDROOM, 1½ baths, $185. Langford, 2886 Jacklin Road, 478-6051.

3-BEDROOM UPPER DUPLEX IN Esquimalt. $140. 477-8568.

1-BEDROOM SUITE, FURNISHED or unfurnished, 384-0668.

207 DUPLEXES WANTED TO RENT

GOVERNMENT EMPLOYED mother and child would like 2 bedroom duplex or house for August 1st. Near school. 385-4304.

210 HOUSES TO RENT UNFURNISHED

AUGUST 1, 3-BEDROOM HOUSE with fireplace, 3 toilets, stove, fridge, washer and dryer. 1 block from water, $200. Lease required. 592-0002.

TOWNHOUSE, 3 BEDROOM, 1½ baths, stove, fridge, drapes, wall-to-wall carpet, swimming pool, $275. 385-0203.

GORDON HEAD, UNIVERSITY area; 3 bedroom full basement home available immediately. Douglas Realty Ltd. 385-8784

OLD HOUSE
3 bedroom, in need of repair. Take a look and name your rent. 479-3366.

WARM, 3-BEDROOM HOME, OIL furnace, fridge, electric range and hot water. Close to downtown. No children. 386-2069.

2 BEDROOM HOUSE; CLOSE TO stores, schools. Phone 385-1008 after 6.

MODERN 2-BEDROOM, FULL basement, no dog. $175. 385-6980.

ROOMY 4-BEDROOM HOUSE, close in, $195 per month. 479-6938.

210 HOUSES TO RENT UNFURNISHED

GORDON HEAD TOWNHOUSES
Blair and Larchwood
Perfect for family living 2 and 3 bedroom units. Spacious living room and dining room. Wall-to-wall carpets, including all appliances, rumpus room, full basement, separate courtyard, beautiful playground. No dogs or cats. Within just 3 blocks of all schools.
477-5422
Phone between 4 p.m. - 8 p.m.

GLANFORD AREA
568 PETO PLACE $250
Vacant, brand new 3 BR, full basement.
622 BROADWAY AVE. $265
3 BR duplex available June 30, 1973.
GORDON HEAD
1571 McMORRAN AVE.
2 BR split level with rec. room. $190. Vacant.
WESTERN HOMES LTD. 386-3498

GORGE WEST
Will lease, sitting room, dining room, modern kitchen and bath, 2 large bedrooms, full basement, double driveways for boats and camper. $225. DIBLIN RIVIERE at 598-3321 or 598-4463. Jack Mears Oak Bay Realty Ltd., 2194 Oak Bay Avenue.

3 BEDROOM HOME, 2 ON MAIN and master bedroom down. Large kitchen with stove plus fridge, separate dining room. Half bathroom, rumpus room and garage in basement. Close to schools and beach. Available September 1. $260 monthly. References. Phone 592-0454.

AVAILABLE JULY 15TH — Large 3 bedroom home on 1¼ acres, 9 miles from Victoria. W-W carpet, fireplace, built-in range and ovens, 3 car garage. Yearly lease $300 month. Victoria Press Box 777 or 652-3565 between 6-9 p.m.

MODERN 2 BEDROOM HOME IN Sidney, 3rd bedroom in full basement, drive-in garage, fireplace, sundeck, wall to wall carpet, stove and freezer included, responsible couple with 1 child preferred, references, available Aug. 1, $195 plus utilities, 656-2971.

UNIVERSITY GARDEN HOMES. Spacious 2 or 3-bedroom family townhouses, 1½ bathrooms, rumpus room opening onto an acre of lawn. Carport, sundeck, inner court. Heat, hot water, drapes, cablevision, appliances included. No pets. $215 and $240. 386-6235.

1522 FELL ST.
Spacious 2-bedroom home, large living and dining room. Garage, oil heat. Rent $195.
A. BERNARD and CO. LTD.
655 FORT ST. 384-9335

SIDNEY PEACE AND QUIET. Attractive 2-bedroom bungalow near sea, easily kept garden. Suitable retired couple. $160 per month. Occupancy early August. 592-9566.

EXECUTIVE HOME. TWO BEDROOMS. BEACH DRIVE, WILLOWS BEACH. AUG. 1ST. $350. ASK FOR MR. BAVINGTON OR MR. CARVER AT 385-7761. D. F. HANLEY AGENCIES LTD.

RENTAL PURCHASE 3 BEDrooms renovated as new in Gorge area, $250 per month will rent to purchase. Weekdays 9-5 only. 388-7891.

AVAILABLE IMMEDIATELY 2-3-bedroom home. Single floor. Automatic oil heat, fridge and stove supplied. $190. 383-4054, 6-8 p.m. only.

2-BEDROOM, PART BASEMENT, McKenzie-Quadra area, available immediately, $185. 388-6424.

4-BEDROOM HOUSE.
383-9395 after 6.

211 HOUSES TO RENT FURNISHED

COMFORTABLY FURNISHED 1-bedroom cottage on 10 beautiful waterfront acres, Sooke area, 50 minutes from city, available July 15, gardening privileges. $100 monthly to refined, tidy, quiet tenants who will keep eye on owner's nearby home when he is away. Regret no children or hippy types please. Possible small revenue arrangement for someone who will take over 35 struggling young fruit trees. References required. Victoria Press Box 833.

FURNISHED HOME TO RENT: North Oak Bay. 3 bdrm. modern homes. Terrific views. Available Aug. 15th, 1973 to June 30, 1974. Rent $350 p.m. Call Bill McCarter, J. A. Henderson Realty Ltd. 385-9741.

DEEP COVE WATERFRONT. 2-bedroom, furnished home available early September. $250. 656-3816.

212 HOUSES WANTED TO RENT

FORT ROYAL MEDICAL CENTER
1900 Richmond Ave.
Modern office space, available immediately
P. R. BROWN and SONS, LTD.
762 Fort Street Ph. 385-3435

RENT OR RENT TO OWN AN Easy twin tub washer at BUTLER BROTHERS (ACROSS FROM THE BAY) 1720 Douglas 385-3822

213 HALLS, WAREHOUSES, STORES AND OFFICES TO RENT

CONVENIENT OFFICE SPACE
Downtown Location.
Four Private Offices.
General Office.
Air Conditioned.
Light and Janitor Service.
1,460 sq. ft.
Reasonable Rent.
AApply Property Management Department
KER AND STEPHENSON LIMITED
385-3411

BASTION SQUARE BOARD OF TRADE BUILDING
Old World Charm.
Modern setting and facilities.
Full air conditioning.
Three only spacious offices.
920 sq. ft., 930 sq. ft., 1250 sq. ft.
Reasonable Rent.
Apply Property Management Department.
KER AND STEPHENSON LIMITED 385-3411

FORT ROYAL MEDICAL CENTRE
1900 Richmond Ave.
Modern office space, available immediately
P. R. BROWN and SONS, LTD.
762 Fort Street Ph. 385-3435

DOCTORS
DENTISTS
ACCOUNTANTS
OTHER PROFESSIONS
Dentists, accountants and other professions. New office space with parking, at 1939 Lee Ave., adequate parking space partitioned to your requirements. One block from Jubilee Hospital. Phone 385-5911 Halley Holdings Ltd.

OAK BAY VILLAGE
Retail space to rent. $200 a month. Call:
HILARY STEWARDSON
386-3494 or 598-4172
Western Homes Ltd.

DOWNTOWN WAREHOUSE
4200 sq. ft. of warehouse just off Douglas. Lots of ceiling height. Complete with parking, loading dock, and separate office. Excellent access to 3 major streets.
R. I. MURPHY 384-8126
Pemberton, Holmes Ltd.

LANGFORD
1002 GOLDSTREAM
New Building Now Renting
From 720 sq. ft. and up. Ideal for banks, offices, retail space etc. Long lease available. Ample parking. 477-4925.

INDUSTRIAL BUILDING — OR warehouse, concrete building, 2000 sq. ft., high ceiling, office, washrooms, oil heating, available August 1. 867 Viewfield Rd., Esquimalt. 382-3023 Premo Engineering. Evenings, 388-5743.

OAK BAY VILLAGE. UPSTAIRS offices. First — $70 per month. Second — $90 per month. Light and heat included. Available immediately. Call Jack Mears Oak Bay Realty Ltd. 598-3321.

AVAILABLE AUGUST 1st
Ground floor entrance, suitable for private office or retail. Approx. 220 sq. ft. $85; Also office 17' by 17', $50. Manager, 904 Hillside 386-3048.

STORE OR OFFICE FOR RENT. Approximately 500 square feet. Fairfield Shopping Plaza. Lease 6 months or longer, 1 month rent free. Mr. Jacobs, 384-6829, mornings.

TWO PRIVATE OFFICES, ground level, and 400 sq. ft. show room, space large windows, ground level, private entrances, at 1314 Quadra, $250 per month. 385-3221.

APPROXIMATELY 1000 FT. OF floor space adjacent to parking lot. $350 per month.
Swinerton, Stewart Clark Ltd.
1318 Blanshard 385-2481
Rental Agent

RIDICULOUSLY LOW RENT, APproximately 1000 sq. ft., third floor, 700 block Yates. $60 per month. 383-4168.

SMALL DOWNTOWN OFFICE, air conditioned in modern building opposite city parkade. $95 per month. 383-4168

1,000 SQ. FT. SHOP WITH LARGE roll-up door on paved lot. 2 minutes from downtown. 386-8421, 477-2869.

WANTED TO RENT RETAIL store outlet downtown for antiques. Will take over lease. Write! 331 W. Pender Street, Vancouver.

SMALL RETAIL STORE
400 sq. ft. $200 per month. 700 block Yates. For information, 383-4168.

NEW CONCRETE BLOCK WAREhouse and office space, available July 1. 382-9014 or 386-9501.

CITY CENTRE
Store or office, 1,000 square feet. 477-5719 or 477-2106.

NEW CONCRETE BLOCK WAREhouse and office space, available immediately. 382-9014 or 386-9501.

233 MORTGAGE LOANS AND INSURANCE

MORTGAGE FUNDS AVAILABLE FOR ALL B.C.
FROM 9½% (VICTORIA)
UP-ISLAND, LOWER MAINLAND INTERIOR AND NORTHERN B.C.
HOMES, WATERFRONT PROPERTY
LAND OR DEVELOPMENT PROPERTY
Drop us a line or phone collect. Perhaps we can serve you. Let us have full details of your property so we may give you a quote as to rates, terms, costs, etc., with no obligation on your part.
Cash valuations given on any existing mortgages or agreements without obligation.
COURTESY TO FELLOW BROKERS
Write or phone
Mr. Len Thomas at
DOUGLAS HAWKES LTD.
990 Blanshard St.,
Victoria, B.C.
PHONE 384-7128 (Collect)
After hours 479-6382 (Collect)

MORTGAGE MONEY
Any amount at current interest rates. Quick decisions. Interviews evenings and weekends. Call JOHN ADDICOTT.
BROWN BROS. AGENCIES LTD.
Since 1912
1125 BLANSHARD ST.
385-8771 (anytime)

MORTGAGES
1st and 2nd AVAILABLE
FAST, CONFIDENTIAL SERVICE
FARMERS AND MERCHANTS TRUST CO. LTD.
Call: TREVOR MILSTED
388-9172 Eves. 592-2550

MONEY
First and second mortgage funds for any worthwhile purpose. Quick decisions.
AVIS MORTGAGE CO. LTD.
Days 386-9715, evenings 383-3750 or 385-4165.

CANADA PERMANENT TRUST
Prompt
First Mortgages
at competitive rates
Call W. Morson or N. Thomas
386-1361
CANADA PERMANENT TRUST
1125 Douglas Street

VIDCO
PATRICK C. PARKER
386-1381

233 MORTGAGE LOANS AND INSURANCE

FOR THE VERY BEST IN MORTGAGE SERVICES
Phone Rae Investments Ltd.
388-7891
Evenings, Mr. Stuber, 477-3886
Ste. 204 - 493 Burnside E.

NO BONUS HOME EQUITY LOANS
Here is your opportunity to borrow the inexpensive way. You may borrow up to 90% of your property value whether your home is paid for or not. No amounts too small or too large. Interviews in the privacy of your own home.
EXAMPLES:
AMOUNT PAYMENTS FROM
$2,000 $23.00
$3,000 $33.00
$4,000 $47.00
$5,000 $59.00
15 year ammort. — 5 year term.
FOR FAST COURTEOUS SERVICE CALL ME TODAY. Money immediately available.
A. (Bill) HODGSON
385-2458 385-8563
24 Hour Service
Byron Price and Associates Ltd.

FIRST AND SECOND MORTGAGE FUNDS AVAILABLE AT COMPETITIVE RATES. UNLIMITED FUNDS, CONVENTIONAL AND PRIVATE. QUICK DECISIONS. CALL MR. McKENZIE, 386-7521 (anytime). BOORMAN INVESTMENT CO. LTD., 1111 GOVERNMENT ST.

MORTGAGE MONEY
1st-2nd-3rd—Interim Financing. Experience and understanding does help. No Obligation.
BILL WESTCOTT 385-7761
D. F. HANLEY AGENCIES LTD.

MONEY AVAILABLE TO BUY MORTGAGES OR AGREEMENTS
NEW OR EXISTING
K. M. JACOBSEN, 382-9191 or 658-8679
CANADA PERMANENT REAL ESTATE DIVISION

VIDCO
386-1381
MORTGAGE FUNDS
Any amount. Instant decisions.

MORTGAGE FUNDS
Available for residential properties. Current rates, quick decisions.
BOB JONES 652-1141
BRENTWOOD PROPERTIES AND INSURANCE AGENCY LTD.

MONEY AVAILABLE
Low rates for First or Second Mortgages, Interim Financing. Building Loans, Refinancing.
P. R. BROWN AND SONS LTD.
762 Fort St. 385-3435

MONEY TO LOAN ON MORTgages. Quick decisions. Also agreements and mortgages purchased for cash. See us for top price.
A. BERNARD and CO. LTD.
655 Fort Street 384-9335

CASH FOR YOUR MORTGAGE or agreement for sale. Quick decisions and highest prices paid. M. Braithwaite, Financial Survey Ltd., 384-9305, Res. 592-0638.

234 MORTGAGES FOR SALE

SELECTED 1st MORTGAGES
$4,200, 9½%, Int. only
$5,000, 9½%, $43.08
$8,000, 9½%, $81.10
$7,750, 9½%, Int. only
$7,029, 9¼%, $93.99
$17,137, 9½%, $159.00
$20,000, 10%, Int. only
If you have $2500 or more to invest talk to us about well secured 1st mortgages. If you have not invested in mortgages before, feel free to come in and talk to us about investment in this field. Call VINCENT HOLMES 384-8124, PEMBERTON, HOLMES, LTD.

$8800 1ST MORTGAGE at 11 per cent 15-year amortization 5 year term 1.65 acres at MILL BAY to be sold at $8500, to yield approx. 12 per cent
JOHN THOMSON
WESTERN HOMES LTD.
386-3494

NEED INTERIM FINANCE ON residential property, excellent rate, short term. Call D. H. MacGillivray
ROBERTS INVESTMENTS LTD.
Bank of Commerce Building
702—1175 Douglas St. 388-6691

FIRST MORTGAGE, $10,000, 10%, $96 per month, appraised value $17,500, 5 year term, steady reliable convenant, phone Mr. Green 388-7891, Rae Investments, 204-493 Burnside.

UP TO $60,000 NEEDED AUGUST 1 FOR SECONDARY FINANCING. FOR DETAILS, CALL JOHN ADDICOTT, BROWN BROTHERS AGENCIES LTD. 385-8771 (ANYTIME).

235 WANTED TO BORROW

"TO-DAYS BARGAINS"
1—$18,000 1st mortgage 12% $194.85 per mo. 5 yr. term Duplex good location.
2—$30,000 1st mortgage 15% interest only 1 year term 2 city properties, ample security.
Call Don Harvey Homefinders, Wall and Redekop, 386-8321.

240 BUSINESS OPPORTUNITIES

I HAVE FOR SALE TWO OF THE BEST PROPERTIES IN NANAIMO!
One is a Motel of 29 Units — Top Gross — Good Financing — Price $400,000.00.
The other is an Excellent Hotel Operation — Located in Downtown Nanaimo close to much new development — 28 Rooms — Parlour seats 130 — Two Commercial Rentals — Price $350,000, with Good Terms.
Call: IRA FREEDMAN at 386-2291 or 592-0511 anytime.

QUALICUM BEACH
ONE OF VANCOUVER ISLAND'S BEST RESORT AREAS
15 Unit Motel — 9 Kitchenettes — Luxurious Owner's suite — Fully licenced Dining Room — Room for Expansion — Price $285,000. (Lets talk about terms).
Call: IRA FREEDMAN at 386-2291 or 592-0511 anytime.
JACK MEARS
OAK BAY REALTY LTD.
201-727 JOHNSON ST.

WE OFFER THE FOLLOWING BUSINESS OPPORTUNITIES
1—Excellent business for owner-operator, close to Empress H

BICO

BOORMAN INVESTMENT Co. Ltd. — 386-7521

5 BEDROOMS
5-year-old 3-bathroom home close in — can be used for large family or revenue. $31,900
To view call: 386-7521 DEAN ELLIOTT 383-7339

OLD BRICK AND SPANISH TILE
5 BEDROOMS
Located in the most popular area of Upper Lansdowne this unique Spanish style home is designed for the large family. Main floor features: attractive bay-windowed living room, entertainment size dining room, bright sunny kitchen and a big family room with floor to ceiling brick fireplace. Upstairs 4 large bedrooms, master 3-pce. en suite. Easy maintained attractively landscaped lot. MLS 4750. $64,500
MRS. MARILY SECORD 386-7521 592-2134

1111 GOVERNMENT ST.

DOUGLAS REALTY
385-8784
12 CENTENNIAL SQUARE

IN A FINE AREA
ESQUIMALT
$37,900
1140 SQUARE FEET
2 main floor bdrms with corner windows and lge lighted closets, 2 bdrms down. 13.8x14.8 kitchen plus dng rm or den. Pool table sized rec rm with brick fireplace. Full sundeck over attached garage.
77x144 FOOT LOT
On a quiet street of good homes. Nicely landscaped with some stone terracing. Fenced for child and pet safety.

SEA VIEW BONUS
From lvg rm, kitchen dng rm and sundeck.

PLEASE READ ON
A good sound home about 20 years old. Many years of appreciation to come — but no wrinkles left to iron out. Owners have bought acreage and are eager to get on with their new life style.

TAKE THE BULL
by the horns. Call me, or your own realtor, for an appointment to view. Courtesy to all.
ANYTIME
MILT AGATE 385-8784 or 384-5867

ROCKLAND
(CUL DE SAC)
$55,000
1-year-old superbly constructed family home, offering seclusion yet walking distance to town. 3 bedrooms, (master en-suite) upstairs. Dining room and huge family room on main floor with sliding glass doors to sundeck. One 4-pce. and 2½-pce baths. Quality WW in main rooms and stairway. F.H.C. basement. Many extras. Fully fenced property. Immediate possession. TOM BREITER or LEE FORBES 385-1431 anytime. British American Realty Ltd.

National Trust
SINCE 1898
2 OFFICES
HILLSIDE SHOPPING CENTRE
386-2961 or
DOWNTOWN, 1280 DOUGLAS
388-5451

Investors
SYNDICATE REALTY LIMITED
720 Broughton St. 386-7721

FAIRFIELD
1648-52 EARLE ST.
3 BRAND NEW homes under construction. Still time to choose your own colours. Price $41,900. Call Leo Pigert or Evan Williams, 386-7721 anytime.

LARGE ASSUMABLE
9% MORTGAGES
on 4 lovely BRAND NEW 3-bedroom, 1½ bathroom DANE DEVELOPMENT HOMES, situated on a quiet Cul de sac in the Goldstream Area. Featuring plush W-W Shag carpeting throughout; F-C Stone Fireplaces; and for the ladies: BUILT-IN DISHWASHERS. Priced from $32,900 to $33,900. For further information and viewing call MURRAY LAWSON 592-7876 or 383-4124 anytime. Park Pacific Investments Ltd.

Seaboard
CONSTRUCTION
18 NEW HOMES
UNDER CONSTRUCTION
TORQUAY AND LONG ACRE
GORDON HEAD
BUY NOW AND PICK
YOUR COLOUR DECOR
652-1526

COLWOOD SEAVIEW
By builder, beautiful 4 bedroom home overlooking Esquimalt Harbor and Victoria. 2 fireplaces, 1½ baths, large kitchen area, wall to wall carpet throughout, large double carport, asking only $39,500. Phone L. Wergeland Construction Ltd. 478-2998.

GORDON HEAD
Beautiful home—beautifully kept. Carefully finished with four bedrooms and two baths, living and family rooms have fireplaces. All rooms are good size. Near good schools and UVic. Double port. Many extras, $43,900. Mr. Sivertsen, City Brokerage, 386-3547.

B.C. LAND
AND INSURANCE AGENCY LTD.
530 Broughton 385-5555

Byron Price
and Associates Ltd.
804 BROUGHTON ST. 385-2458

CADBORO BAY REALTY
Homes in the Carboro Bay, Gordon Head, University area. Phone 477-9511.

SMALL HOSE TO BE MOVED. Suitable for cottage. All offers considered. 658-8785 or 386-6138.

BLOCK BROS
3 OFFICES TO SERVE YOU
MON. - FRI. — 9 A.M. to 6 P.M.
SAT., 9 A.M. - 3 P.M.
1800 Blanshard
386-3231

OPEN HOUSE
1414 BROOKE ST.
WED., JULY 11
4:30 - 8:30 P.M.
SAT., JULY 14
1:30 4:30 P.M.
Fairfield 2-step rancher type retirement home. 2 blks. from Government House. Across from parks. Large LR with HW floor and lovely FP. Large BR's with shag carpets. Bright dinette and kitchen on choice corner lot with shrubs, shade and fruit trees. Offers invited on $33,000. GERRIT KLOOTWYK, 386-3231 or 384-2581.

SIDNEY
Retirement special. One-bedroom cottage close to the shops and the sea. Full price $16,000. Phone LOREA K. TUBB, 656-5000.

MARIGOLD AREA
$31,900
Immaculate home app. 22 yrs. old, lovely oak firs., separate DR, LR with FP 2 brs. up and 2 down with rec. rm. in nicely developed bsmt., plus extra toilet. Big lot and large dbl. garage with workshop space. Just listed, MLS, call JEFF CHALK, 477-8274 or 386-3231.

DIVIDABLE LOT
HOME AND POOL
$32,500
Bldr. or handymen special, subdividable ½ acre lot plus a 2-br. bsmt. home that needs some finishing, a workshop and enclosed filtered swimming pool, on sewer, Brentwood Bay, sea views, all for $32,500. Just listed, hurry, call JEFF CHALK, 477-8274 or 386-3231. MLS.

HOME PLUS SUITE
Let the self-contained and most attractively appointed suite help you to buy this 3-bedroom stucco home. Hardwood floors throughout, dining room and large living room. In a quiet area of homes of equal value. Priced at $37,900. ETHEL HARVEY, 592-4522, or MARG PRICE, 477-1941.

3636 SHELBOURNE
477-1841

NEW LISTING
Well kept two-bedroom home. Comfortable, newly decorated living room with fireplace. Entrance hall plus small central hall to bedrooms, bathroom and kitchen dining area. Back porch. Good furnace, wiring, roof and copper plumbing. Fine lot with garden section. Simpson-sears area. $22,500. Olive Ker, 477-1841, 592-4450.

SEAVIEW ACREAGE
2 acres of peace and quiet overlooking Sooke Harbour and just a stone's throw from the water. This property is on Hydro, has its own well and is priced at $12,500. Bernie Wilkinson, 385-4905, 477-1841.

WEST SAANICH
COUNTRY ESTATE
21 acres in prime area, some cleared, some nicely treed. High location with good views. Six-year-old home, 3 bedrooms, 2 baths, full basement. $85,000. MLS 3997. Mr. A. H. Page, 477-1841, 382-9983.

COLWOOD
1949 SOOKE RD.
478-5561

LANGFORD
2-BEDROOMS
On a large lot that could have commercial potential. Home has just been repainted, new carpeting and tiles. Call Norma Saunders, 478-5561.

NEWLY LISTED
PRIME
COMMERCIAL
Irregular shaped piece of property with approx. 145 ft. of road frontage, zoned commercial, light industrial, or multi-dwelling. Includes an older, well kept 2 storey, full basement duplex. About a block from Douglas St. near a very busy shopping centre. Access to railway. Full price $60,000.

ALSO
Next to above property is also a similar property with the same zoning. Lot size 40x160. Includes a well kept, older residence. Also has access to railway. Warehouse? Motel? Retail outlet? Full price $45,000.
Isabel Hyland 478-5561 478-8492
Ralph Striebel 478-5561 479-2009

PEACE AND QUIET
On .8 acre of country living. 3 BR, no basement home with shake roof, new gas furnace. Enjoy fresh air of beautiful Sooke. Asking $23,500.
Isabel Hyland 478-5561 478-8492

4 NEW 3 BEDROOM
BEAUTIES
Located in Colwood area. These soon to be completed homes have 3 bedrooms, full basements and ½ acre lots. Prices range from $32,400 to $32,900. Hurry and get a choice of carpets.
Mike Myers 478-5561 6362

CANADA PERMANENT
ON DOUGLAS AT FORT
382-9191
OPEN TILL 6, SAT. TILL 4:30

AMONG THE OAK TREES
Attractive cul de sac of new housing. Close to UVic, schools, shopping and transportation. Charming 2-yr.-old 3-bdrm home, 1½ baths. Old brick FP in L.R., walk-out window in D.R. to wrap-around sundeck. W-W throughout. Basement finished with Rec. Rm., Den etc. Owner transferred, excellent value at $39,500. To view call HERB McDANNOLD, 598-5558 or 382-9191.

GARDEN PRIVACY
MILES OF VIEW
TOP FLIGHT EXEC. HOME
$75,000
Outstanding home built for present owners with many features. All large rooms, extra large master bedroom with 4-pce. ensuite. Glassed in rock garden with waterfall, living room features full width fireplace, view deck off dining room, hardwood floors. Parquet entrance, plaster construction and much much more. You will appreciate this value. GRAY LAITE 656-5267 or SID HASLAM 477-1994 or 382-9191. EXCL.

BY OWNER
GORDON HEAD
$34,900
2-bedroom and den, no basement, a dream home for a small family. A home which brings compliment on its charm, see it, you'll be glad you did. 477-6530.

GORGE
Just sit in the secluded back yard of this well-kept two bedroom home (with fireplace, family room and full basement) and enjoy privacy. $29,000. Steve Simpson, 384-7439 or Jackie Waldron, 477-9636. Douglas Realty, 385-8784.

W. J. LINDSAY LTD.
Royal Oak Shopping Centre
479-7111 658-5040

Island Pacific Realty
3200 QUADRA 388-4231

SIMPSONS-SEARS
By appointment only, view with modern, well kept 3-bdrm. home. Large L.R. and D.R., fully plastered home. Need more room? Large Rec. Rm. and 3-piece bath and large bdrm., could be used as a legal suite in FHC basement. Call 388-6231 or 382-1130. Full price $39,900. CHRIS GREIG.

LAKE HILL
A must to see this cute and cozy 2-bdrm. home with brand new W-W shag carpets and modern women's kitchen. FHC basement. Asking $27,900. Call LARRY QUAGLIOTTI, 388-6231 or 479-4609 by appointment.

3 BDRM
NEAR SAXE PT.
ONLY $24,500
Located on a cul de sac. This no bsmt, two storey home has been recently renovated and at this price must go.
To view call GRAE LANGSTON 386-8596.

MINUTES FROM
WOOLCO
Absolutely immaculate 15 yr. duplex (up and down), 1,450 sq. ft. on main floor, 3 large bedrooms, large L.R. with F.P. Very attractive family kitchen, loads of cupboards, 4 ft. wide through hall. Lovely 2-bedroom suite in full high basement. Lots of parking for extra cars, trailer, boat, etc. Whether you have a large family or are people who love space, see this one now. Believe me it's a dandy. New exclusive listing $38,900 with good terms. BEN GREIG, 388-6231 or 382-1757.

RETIREMENT
SPECIAL
Cute, cozy, comfy 2-bdrm. home, private tidy lot at bargain price. $18,500. Call CHRIS GREIG, 382-1130 or 388-6231.

GLANFORD AREA
4 BEDROOM $33,900
Lovely family home with large living room, fireplace, family kitchen, sundeck off kitchen, panelled rec. room. Drive-in garage, fully landscaped lot. Today's best buy. See it now with BEN GREIG or FREDDY STARKE, 388-6231 anytime.

OAKLANDS/
HILLSIDE
Immaculate retirement or starter home. Large LR plus DR, one bedroom could be two, fridge, stove, washer and dryer. Garage plus fenced yard. Only $24,900. Call HAZEL CAMPBELL 382-8956 - 388-6231 anytime.

MOUNT TOLMIE
72 of an acre of lovely oak forest (possible subdivision of one lot), 22-year-old solid stucco ranch style bungalow with three bedrooms, large L.R. with W-W and fireplace, nice dining room, four-piece bath, extra large utility room. Attached garage all in excellent repair, circular driveway many shrubs, some fruit trees, on lovely street in prestige area on way to Mt. Tolmie. Asking $43,500 with good terms. Wiring, plumbing and heating in good shape, nice patio with outdoor Bar-B-Q. A good buy in today's quickly rising market. To view call BEN GREIG 388-6231 or 382-1757.

LANGFORD LAKE
VIEW
Approx. three acres, large two-bedroom home with part basement; this is a really nice home with a good water view. Asking $39,900. New listing. BEN GREIG, 388-6231 or 382-1757.

MAYFAIR REALTY
3153 Douglas St. 386-2955
WOODWARD'S MAYFAIR CENTRE

GOLF, SEAVIEW
½ ACRE ESTATE
Only steps from the Ardmore Golf Course, this beautifully landscaped property offers an authentic 12-yr.-old tudor 2 or 3-B.R. 2-bath home. Secluded and quiet. Firm at $70,000. LEIGHTON NOBLE, 386-2955 or Res. 658-8968.

BEAUTIFUL NEW
MLS LISTING
Elegant 1900 sq. ft. low rancher with heavy shake roof on .4 of an acre in prime residential area 3-bedroom, triple plumbing (plus panelled office or den), L.R. and D.R. are spacious and luxuriously carpeted. Family room with fireplace adjacent to kitchen, much more. Asking $56,900. Please call LEIGHTON NOBLE, 386-2955 or Res. 658-8968. MLS 4672.

OAK BAY BORDER
New exclusive listng of ½ acre secluded, beautifully landscaped home. Larger living room with fireplace, dining room, modern kitchen with separate utility room. 3 Bdrms. 1½ baths, family room with fireplace and sliding glass doors on to very private patio. $45,000. Please call LEIGHTON NOBLE, 386-2955 or res. 658-8968.

1950 SQ. FT.
MAKE AN OFFER
Large, 5-bedroom, family home close and handy to everything. 2½ bathrooms, living room with granite fireplace, 15x11 dining room, family kitchen. All this on a 98x148 ft. oak-treed lot! Quick possession available as vendor has bought new home. $39,900 with trades accepted. Call now MLS 4180, GEORGE WALL, 386-2955 or res. 478-5681.

D F H
D. F. HANLEY AGENCIES LTD.
3293 DOUGLAS ST.
385-7761
OR
3021 SHAKESPEARE ST.
388-4294

OLYMPICS
SEAVIEW
ESQUIMALT
NOT just a glimpse, but a SWEEPING SEAVIEW from spacious living room, large kitchen, dining room or den and huge balcony. Two bedrooms up and two down plus 2nd fireplace in rec. room. Large lot with oodles of extra parking. Situated on a quiet street among better Lanes. NOW ONLY $37,900.

MABEL CRACK
656-8594 RES. 385-7761 24 HRS.
—D.F.H.—

$13,900
HANDY with nails, paper and paint? Then this may be the starter for you. 2 bedrooms, LARGE living room, separate dining room, lots of cupboards. Small lot for easy maintenance. Vendor may consider leaving it furnished. QUICK POSSESSION. Call
TONI CANNON
388-4294 RES. 598-4631 RES.
—D.F.H.—

BY OWNER LARGE 4-BEDROOM home. $32,000. Sell or trade or low deposit. 2541 Fernwood. 385-3119.

4 BEDROOM EXECUTIVE home, 2025 Cedar Hill Cross Road, 592-2744.

Western HOMES ltd
817 FORT ST. 386-3494

$42,500
Oak Bay
2 Plus 2
An outstanding family home located in beautiful north Oak Bay — only blocks from Willows Beach, close to schools, shopping, recreation and transportation. A gracious home with a large living room, attractive fireplace, separate dining room, bright spacious kitchen with family eating area, two good sized bedrooms on the main floor and two bedrooms down, plus room for more first class development. A very large lot with back lane access rounds out this outstanding listing. New MLS.
See it now—it's gone tomorrow
H. Stewardson
J. Davis
386-3494 (24 hrs)

Fantastic
Sea View
$68,900
Custom designed executive family home overlooking Haro Strait, the beautiful Gulf Islands and majestic Mt. Baker. Entertainment sized living room featuring a full height white brick fireplace. Large formal dining room and family sized with extra large closets and full 4-piece ensuite. A total of 4 bedrooms, possible 5, plus a beautiful kitchen. Spacious master bedroom family den or office, full sized recreation room with fireplace, and two more bathrooms. Careful attention to design has created spaciousness, comfort and easy-care living to this outstanding family home. Call for appointment to view exclusively with:
Neil MacDonald
386-3494 (24 hrs)

.7 Acre
Yr. Old Home
Highland Dist.
This immaculate 2 bedroom, no basement home must be seen to be appreciated. Set on a large lot; ideal for horse, cow or large garden. New MLS.
HURRY, WON'T LAST AT $28,500
JACK DAVIS
386-3494 (24 hrs.)

WHITTOME'S
706 FORT ST. 388-4271

CORDOVA BAY
Real family accommodation featuring 3 bedrooms on main plus one down, fine living room, good rec. room, 2 fireplaces, 2 bathrooms, large lot. Act fast at the full price of only $36,500. MLS
JOHN BUNYAN
388-4271 Bus. Res. 477-4513

CLOSE IN
Fine modern home close to all amenities on a dead-end street. The two bedrooms are spacious with oak floors, living room has quality carpeting over oak with fireplace. Large rec. room down. Excellent financing and full price of $27,900. Exclusive with:
JOHN BUNYAN
388-4271 Bus. Res. 477-4513

LAKEHILL
A lovely 3 bedrm home on a cul-de-sac spells privacy and quietness. What more would you want? Spacious living room with fireplace, hardwood floors throughout, fantastic room in basement just ready for development? That tool For a price of only $35,500. Excellent investment property!
388-4271 THE ZIEGLERS 592-1768

J. H. WHITTOME and CO. LTD.

Bayshore realty ltd.
512 fort st. 388-6424

OPEN HOUSE
2212 CADBORO
BAY ROAD
TUES., JULY 10
7:00 - 8:30 P.M.
OAK BAY SPECIAL
$26,500
WHERE IN OAK BAY CAN YOU FIND 2 BEDROOMS, LARGE LR WITH BRICK F.P., SPACIOUS KITCHEN AND LARGE SEPARATE D.R. ON SECLUDED FENCED LOT WITH FRUIT TREES FOR THIS PRICE. LOW DOWN PAYMENT WILL HANDLE. PLEASE CALL
SANDY CRAWFORD
(RES. 477-1561)

H OMEFINDERS
WALL & REDEKOP
Realty Ltd.
DOUGLAS STREET 386-2911
OWNER MUST SELL
In Central Saanich over ½ acre. Unique floor plan of over 1,350 sq. ft. rancher. Large entrance hall, sunken living room with floor-to-ceiling old brick fireplace, 3 bedrooms and vanity bathroom. W-W carpeting throughout. Home not quite finished. Try your offer to an asking price of $34,500.
BOB CARBY or
PAT BARBER 386-2911

TC
TOWN AND COUNTRY REALTY
3579 DOUGLAS STREET
382-7276

SIDNEY
QUALITY ONE-YEAR-OLD SEAVIEW HOME. 3 BEDROOMS (POSSIBLE 4) 3 BATHROOMS, LARGE PROFESSIONALLY FINISHED REC. ROOM. 2 CARPORT SUNDECK OVER. MANY EXTRAS. OWNER TRANSFERRED. M.L.S. $45,900. LEW MOILLIET, 382-7276. RES. 477-9251.

VICTORIA WEST
$19,200
BASEMENT
Neat, tidy home on a friendly street in Vic West — 2 bedrooms.
DICKIE AGENCIES LTD.
919 FORT
MRS. E. HALTON
Office: 382-4312 Residence: 598-3093

A. BERNARD and CO. LTD.
655 FORT ST. 384-9335

FOR THE
LARGE FAMILY
(MLS)
Older style 4 BEDROOM stucco home in CENTRAL PARK area and close to ELEMENTARY, JUNIOR AND SENIOR HIGH SCHOOLS. Large living room, guest size dining room, spacious and bright electric kitchen, 4-piece bathroom and bedroom on main floor. Open stairway to 3 large bedrooms and extra bathroom upstairs. Full cement basement and attractive large garden. Nice condition throughout at price of
$29,900
Mr. Belcher, 384-9335, 382-2848 res.

$24,900
5-6 ROOMS, FULL BSMT.
Quiet Location Overlooking
ESQUIMALT HARBOUR
Spotless, older home has 20' living room, fireplace and wall-to-wall carpet, 10x12 dining room, 2 smallish bedrooms, 4-piece bath, and a large kitchen. There is a stairway to 2 additional semi-finished bedrooms on second floor. Nice grounds with 66' frontage. Two 33' lots. Basement garage. Recent wiring, and oil furnace. Net taxes $155 (1973). Quick possession possible. Mr. Seeber, 384-9335, 385-2875 Res.

866 DAFFODIL
8 year old 2 bedroom full basement home on a dead-end street across from a park. Lots of room to park a camper or boat. Large kitchen with sliding glass doors to sundeck. Living room with fireplace and wall to wall carpeting. Full price only
$29,900
To view this home phone Shirley McLeod, 384-9335, 478-8695

SINCE 1887
Pemberton Holmes Ltd.
1002 Government St. 384-8126

OPEN HOUSE
WED., THURS., FRI.
6:30-8:30
SATURDAY 1:30-4:30
1601 ROCKLAND AVE.
A magnificent executive home offering 1,500 sq. ft. plus an additional 3rd bedroom, huge rec. room and laundry room down. Finished in an ORIENTAL motif, this MUST BE SEEN. Try your offer on asking price of $56,500.
LARRY BROOKS 384-8126

NOTICE
ALL BOATING FOLK
The "BREAKWATER" waterfront semi-detached condominiums are
OPEN TO VIEW EVERY
FRI., SAT., 1-4 P.M.
230 HARBOUR ROAD
SIDNEY
These homes are specifically designed to meet the needs of today's "YACHTSMAN." Come and view these 2-bedroom homes, priced to sell at $53,896.
384-8126 J. F. COLWELL 592-9828

MT. TOLMIE AREA
$32,500
This 14-year-old three-bedroom home is ideal for the growing family. Features include in-line living room, dining room, fully landscaped 60'x100' corner lot, fenced backyard and a drive-in garage. Drive by 3360 VETERAN STREET. For further information and viewing please call 384-8126 WALT SLOCOMB 383-4035

FEE APPRAISALS
FOR ALL PURPOSES
APPRAISAL DIVISION
BROWN BROS. ON BLANSHARD
385-8771 ANYTIME

NEW LISTINGS AND APPRAISALS ALWAYS WELCOME

$35,900
OPEN HOUSE
1235 REYNOLDS ROAD
THURS. 1:30-4:30
Owners transferred and must sell their home of over 1,200 sq. ft. 2 bedrooms plus den or nursery, roomy kitchen, living and dining room on main floor. Family room, utility and room for development in full basement. To preview phone FRANK BEAMISH REALTY, 385-9701, 592-2120. 503 YATES ST.

SSC
SWINERTON, STEWART CLARK LTD.
1318 Blanshard 385-2481

NEW LISTING
FAIRFIELD-GONZALES
STUCCO BUNGALOW
Fresh on the market, nice older residence featuring 16x14 living rm. with fireplace . . . Separate family size dining rm., 2 bedrms., large electric kitchen, 3-pc. bathrm., full low basm't., auto oil heat.
Full Price $25,500
D. James 385-2481

OLYMPIC REALTY LTD.
385-5741

JUST LISTED
Tremendous value for this 3 B.R. completely renovated home. Separate garage, located ½ block off Esquimalt Rd. M.L.S. $22,900. Call JIM or MARGUERITE GIST, 383-0133 or 385-5741.

OAK BAY
Close to Windsor Park and only minute to Beach Drive, this charming one-owner home is nestled among beautiful shrubs and trees in an immaculate garden. Large living room and separate dining room; wall-to-wall carpeting through entrance hall and 3 bedrooms. Over 1,400 sq. ft. on main floor. Full high basement, $45,000. THE RYANS, 384-3355, 385-9741
J. A. Henderson Realty Ltd.

PRIVATE SALE
Older home, well kept, downtown and 3 housekeeping rooms upstairs. with a 3-bedroom suite downstairs Full price, furniture included, $28,000 with $8,000 down. 384-3054.

BY OWNER, 2 BEDROOM HOME with legal 2 bedroom revenue or in-law basement suite. Burnside-Tillicum area, $29,500. No agents please. 656-4148.

CITY-WIDE APPRAISAL
383-4614 REALTY 478-5763

NEW
OAK BAY
LISTING
EXCLUSIVE
Here's the home you're looking for. 4 bdrm tri-level design, conveniently located in quiet area of North Oak Bay. You'll be excited about working in the beautiful kitchen — a woman's dream. Handsome living and dining room plus finished rec room for family use. Call now for full particulars. Exclusively listed and priced at $53,400. GERRY DEWHURST 592-2407 or 477-6040.

SWEEPING
VIEW OF SEA
AND VALLEY
NEW HOME
The best of two worlds in an area of prestige homes in park-like setting. Plus a custom design by quality builder. Wall-to-wall throughout excluding functional kitchen, adjacent family room and 2-4-pce. bthrms. Two fireplaces, floor-to-ceiling and a third if desired. Call now and let's arrange a showing. Priced at $63,500 M.L.S. JEANNIE DEWHURST 592-2407 or 477-6040.

WHYTE & GOWER
OAK BAY
PROPERTIES
2227 Oak Bay Ave.

Johnston
REALTORS—APPRAISERS
SINCE 1903
1306 BROAD ST. 385-2471
JOHNSTON AND CO. LTD.

TOWN AND COUNTRY $22,900
Cosy 3-4 bedroom no-basement cottage. Living room, kitchen with eating area, 4-pce. bath, carport, enced front yard. MLS. 4532.
BILL McCULLOCH
385-2471 Res. 479-4487

SxS DUPLEX
Vic. West $40,900
ARE YOU TRYING
TO CUT LIVING
COSTS?
Here's a good way to do it. Live in one side of this spacious, very well built duplex and rent the other side — watch your equity grow with very little being paid out. There's 2 bedrms', large living room and kitchens, refrig. and range on each side. Each side completely self contained. Full large, dry cement basement for further development. Lovely park with playground and water across the road. There is a shortage of good duplexes so don't delay — call now.
385-2471 Hugh Yerex 479-8169

FOR SALE
Royal Trust
"THE SIGN THAT SELLS"
3400 DOUGLAS ST.
384-8001

OPEN HOUSE
891 FALAISE CRES.
TUES. AND WED. 1-4:00 and 7-9.
1.67 ATTRACTIVE ACRES
Immaculate 3-bedroom home with dining room. Compact cabinet kitchen with eating area. Bright living room, highly polished oak floors, four piece vanity bath. Full high basement with rec. room, stone fireplace plus games room, extra bedroom or study and workshop area.
32' FENCED SWIMMING POOL
2-STALL HORSE BARN
Asking only $55,900
MARION HOPKINS AND ERNIE DYER in attendance, 384-8001.

MT. TOLMIE
DISTANT VIEWS
NEAR UNIVERSITY, SHOPS
AN IMMACULATE 3 BDRM. 1½-bath NHA home, 9 yrs. old, has 1380 sq. ft. main. Spacious 22'x15' LR, fireplace, walnut panelling, wide low windows with sweeping views, separate DR, sliding doors to 22' sundeck, large bright kitchen, convenient built-in oven, and range with eating area. Down, a 20-ft. above-ground panelled rec. room, sliding dors to patio, 2nd bath, utility and large workshop or 4th BR. Sep. 2-car garage, turn-around trailer and guest parking. Early possession. Asking $50,000.
D. Dickie 382-4312
Agencies Ltd.

Direct by Owner
CORDOVA BAY
RIDGE
Very attractive California ranch style with outstanding view of countryside from all windows and large covered sundeck. Excellent neighborhood on deadend St. adjoining greenbelt on 2 sides of property. Park-like backyard with small garden and towering trees. 3 or possibly 4 bedrooms, 2 fireplaces, panelled den, 1½ baths. Only 2 years old. Assume $30,000 first mortgage, asking $43,750. 658-8769.

Happy Valley HOMES
LIMITED
FACTORY BUILT
Modular Housing
WITH N.H.A. FINANCING AVAILABLE
2681 Sooke Road
478-8303

FOR SALE BY OWNER — TWO homes on one property. Located in the Central Langford area, six and five years respectively, 3 bedrooms and 2 bedrooms, attractive shake and stucco exteriors. Gross taxes $458 ('73). A much better idea than a duplex for investment purposes, or live in one and rent the other as is being done now. This is definitely not "junk", but high quality construction. Price, $45,000. For further particulars Re: revenue, financing: appointment to view, etc., call owner direct at 478-3167.

OAK BAY
BY OWNER
2 bedrooms plus den, living room with fireplace, dining room, large modern kitchen, utility room. New wall-to-wall shag. Separate garage. Spacious back yard with fruit trees. Both yard and house in excellent condition. $29,900. 598-3581.

UNDER CONSTRUCTION IN North Saanich. Close to ferries and marinas. 2055 Neptune Road. 3-bedroom split level, 1½ baths, walnut cabinets, etc. Double carport. Completed in 6-8 weeks. 1400 sq. ft. ½ acre, full price $42,500. W. Braun Construction Limited, 477-8584.

BY OWNER
New 1276 sq. ft. 3-bedroom bungalow. Carpeting, built in dishwasher. Full basement ready for completion. Fully landscaped. Drive by 4023 Grange Rd. To inspect call 383-1542.

NO DOWN PAYMENT PROBlem. $190 per month. 2854 Jacklin Road, Langford. 3 bedroom, 2 baths. Duplex unit in the process of strata title. Immediate possession on approval of credit. Title subject to above. $21,000. 384-1711; 384-9755.

HANDYMAN SPECIAL
2-storey and basement, 2-family house, double plumbing and meters. Oil heating. Needs interior work. Small lot. Low taxes. Low down payment. Asking $14,500. 1279 Pembroke, 382-3286.

J.D. BOSDET LTD
120—727 Johnson St. 386-3129

HIGH QUADRA
$38,500
Immaculate family home on a quiet cul de sac. In-line living room and dining room, with feature fireplace wall. Sundeck off the dining room. Cabinet electric kitchen with E-A. Lovely vanity bathroom. Three bedrooms. Wall-to-wall carpet. Downstairs, cosy den and games room, small office, 3-piece bathroom. Close to schools and transportation. Good value! Good area! MLS No. 4731.
HOME: 592-4529 OFFICE: 386-3128
ALICE MOORE

UPPER
LANSDOWNE
$64,500
Very seldom do we have a home for sale in this popular area. This home is designed for family living with 5 bedrooms, 3 bathrooms, and an office or extra bedroom. Fantastic family room with a fireplace. De luxe kitchen, built-in dishwasher and garburator. Entertainment size living and dining room. Large patio with built-in barbecue, located on a completely private and treed lot. Double carport plus extra paved parking area. MLS. No. 4750. Call
ALICE MOORE
Off.: 386-3128 Home: 592-4529

Waterfront Property
Gordon Head, ½ acre waterfront lot including plans for a de luxe 1800 sq. ft. home. This is a choice piece of property. The last waterfront lot in the area. For information call Office 386-3128.
ALICE MOORE Home: 592-4529
ED KRAFT Home: 382-0660

WANTED!!
A discerning family who will appreciate an immaculate four-bedroom Tudor style home in Esquimalt. This home has 2,000 square feet of comfortable living area on two floors plus a full basement and detached garage. The kitchen and dining room are both family sized. All this on two very nicely landscaped lots. Be quick for this superb buy at only $36,500. MLS. No. 4698.
BRUCE POLLOK
385-2651 386-3128

PANORAMIC
SEAVIEW
CENTRAL
SAANICH
De luxe quality three-bedroom home. Entertainment size living room, separate dining room. Family size kitchen with cupboards galore. Good quality carpet throughout. Rec room with fireplace, also two-pce. bathroom downstairs. 1800 sq. ft. of luxurious country living. Price $57,000. MLS. No. 4586. Call OFFICE 386-3128.
ED KRAFT Home: 382-0660
ALICE MOORE Home: 592-4529

COUNTRY LIVING
3-bedrooms in-line dining room and living room with fireplace is offered in this 1340 sq. ft. home in the Central Saanich area. A large family sized kitchen includes dishwasher. The fully developed basement has a 3-pce. bath and lots of storage space. Shrubs galore on the beautifully landscaped lot. On sewer. View this with us any time. Call—OFFICE 386-3128.
ED KRAFT Home: 382-0660
ALICE MOORE Home: 592-4529

HENDERSON REALTY
WE BUY, SELL AND TRADE
385-9741 ANYTIME

MAGNIFICENT
Hardly begins to describe the exciting views from this superbly built 3,500 sq. ft. home. Located on a quiet street in high Cordova Bay and well panned for the convenience of the housewife. All the features for gracious living plus—2½ baths—large sundeck, 34x14 rec room—billiard room and life time hot water heating. Excellent value at the asking price of $74,500. MLS. 4400.
FRED SUTTON, 658-5104

A SIDNEY
BIG VALUE
Three carpeted bedrooms, living and dining rooms, cabinet kitchen, sundeck, enclosed garage, full bsmt., lge. rec. room, attractively landscaped. Just over a year old and better than new at only $28,900. MLS.
385-9741 JACK MOEN 658-5448

VR VICTORIA REALTY LTD.
3477 SAANICH RD.
386-3585

OPEN HOUSE!!!!
OPEN HOUSE!!!!
9338 LOCHSIDE DR.
SAT. 10 A.M.-5 P.M.
TUES.-FRI. — 1:30-4:30
Unusual family home on the MARINE DRIVE of SIDNEY, 3½ bathrooms, 5-6 bedrooms. Huge sundeck. Water view. Enormous workshop and 3 carports. $43,500. Jack Kennish or Neva Pennie in attendance. 386-3585.

IMMACULATE
STARTER OR
RETIREMENT
$26,900
This two-bedroom home with ¾ basement, has a cozy living room, fireplace, central hall and tastefully renovated bath. The kitchen is a housewife's dream. There is a flourishing garden, many fruit trees, 14x25 garage. There is a stove and laundry hook up in the basement as well as a wine cellar. To view call Neva Pennie, 386-3585.

Island Homes Ltd.
386-7545
2504 DOUGLAS ST.

QUADRA — AMONGST THE TREES
Just listed — a 10 yr. old 4 BR home with an extra BR and deluxe rumpus room in the high basement. Sun deck over the carport. Extra large kitchen with a spacious eating area. Ensutie off the MB. Priced for quick sale at $44,900 Terms. Please call Ron Crow, 477-8301 (anytime).

GARDNER REALTY
LTD.
899 FORT ST.
385-7721

2-BEDROOMS
FULL BASEMENT
$22,500
Spacious stucco older home with living room, and third bedroom in basement in a popular area. Exclusive with CLIFF SALMOND 385-7721 or 477-3626.

CHECK THIS
VALUE!
New 3-bedroom homes nearing completion in lovely treed area on quiet street. These homes are distinctively styled and include shag carpet en suite, sundeck, fireplaces, with basement for future development, to mention a few. Priced direct from the builder from $36,485 with NHA financing available at 9%. Call Dan Penman for appointment today at:
KASAPI CONST. CO. LTD.
Evenings, 479-7382
386-6191

P.R.B
P. R. BROWN
AND SONS LTD.

Anyway You Look
At It
It's a Good Buy!
14 SUITE
APARTMENT
AN OPPORTUNITY TO INVEST IN YOUR OWN GROWTH FUND!
Nearly all suites have their own private entrance, an interesting house of character, always full with tenants in comfortable suites. Economical heavy oil hot water heat, low maintenance costs, a desirable location, valuable close in residential area. This can be yours at $120,000. Further information from:
S. WINTERBOTTOM
385-3435 598-2253
—P.R.B.—

MARIGOLD
AREA
Handyman's Special
I am looking for a handyman who is willing to spend some time on this two-bedroom home, situated on a very large lot with some fruit trees. Substantial down payment required. For more information, please call
385-3434 CASEY LEUVEN 479-6661
—P.R.B.—

SIDNEY
CONDOMINIUM
ONLY $19,000
No. 12—10070
Blue Sky Acres
Fifth Street
Has 3 bedrooms upstairs with wall-to-wall carpets throughout, 1½ baths. You'll have more time to do the things you want to do, when you live here close to all amenities. Try your down payment. Call
STAN WINTERBOTTOM
385-3435 598-2253
—P.R.B.—
P. R. Brown and Sons, Ltd., 763 Fort St., Victoria, B.C.

WHITTOME'S
4520 West Saanich Rd.
Royal Oak Branch
479-1667

FAIRFIELD
OLDER DIGNITY
REVENUE
Beam ceilings open fireplaces, four bathrooms. Main floor is very gracious, now rented as two self contained suites. $210. Could so easily be brought back to family home or continued as an income. Upper floor now has three rental units. This full basement home has a revenue of over $400 per month, is located in an area of finest homes and apartments. Walking distance from downtown. Full Price only $38,900. To view please dial Cliff Stretch 479-1667 or 592-3969.
J. H. Whittome and Co. Ltd.
Royal Oak Branch

Engineered Homes
Canada's Most Honored Builder
Offers
14 NEW HOMES
In
NORTHRIDGE TERRACE
On Vanalman Ave.
A Beautiful Tall Treed Setting
To Be Ready For Occupancy In
Aug. and Sept. NHA Financed
At 9% Interest
JUST 7 HOMES LEFT
On
SIMKIN PLACE
In
SIDNEY
1 Blk. Off Resthaven on Henry Ave. Priced From $30,500—NHA Financed At 9% Interest
Call Anytime
Harry Atkey 598-1737
Rowen Ragan 383-3826

Engineered Homes
385-6211 19 Cadillac Ave.

EVERGREEN
HOMES
2811 Douglas St.
Open 'til 7 p.m., 384-9715
THE WARMTH OF WOOD
The excitement of planning your own home.
Why pay rent?
Plan your own home from Evergreen's Award-Winning Designs

HIGH QUADRA ST.
$39,900
Having purchased another home, I must sell the 1,440-square-foot 3-bedroom home we now occupy. Custom built for the original owner who spared no expense to make this house number 1 on the street. Just a few of the outstanding features are:
1. Close to all the central services.
2. Living room

250 HOUSES FOR SALE

BY BUILDER

Located on a quiet cul-de-sac, this 1400 sq. ft. home features large living room with unique corner fireplace, separate dining room, custom kitchen, 3 bedrooms, master bath with shower, and much more! To view, drive by 920 Leola Place, just off Bearidge in Cordova Bay. Priced $44,800.
EHMAN CONSTRUCTION
388-5568 478-1639

Prime Waterfront

75.5 ft. of gorgeous waterfront with easy access to sandy beach. 2 bdrms. den, full basement home on fully landscaped fenced lot. Asking $57,500. Lee Forbes or Tom Breiter anytime. 385-1431. British American Realty Ltd.

TOWN AND COUNTRY

Attractive, clean 2-bedroom home on quiet street yet near all facilities. WW in living room and bedrooms. Utility off kitchen. Part bsmt.
JULIE MANNESS
384-2911 479-8019
Homefinders, Wall and Redekop Realty Ltd.

BY OWNER, EXECUTIVE HOME. Located between Cadboro Bay Village and University. Split-level, bedrooms upstairs, 2 downstairs, bathrooms, rec. room with bar. $52,000, 8¼% mortgage with $25,000 remaining. Calls from realtors will not be accepted Phone 477-4122.

SECLUSION
4-piece bathroom, wall-to-wall carpeting, full basement, sauna, garage. Fruit trees. House situated on lot 64'x153'. Extra lot suitable for building, 66x153'. By owner. 479-6076.

COLWOOD AREA, 4 BEDROOM, over 1750 sq. ft. beautiful view, post and beam construction, $43,000, 478-7956. No agents.

5-BEDROOM ESQUIMALT HOME. Master bedroom en-suite plumbing, carpets, pool, glass entrance. 384-2276.

POTENTIAL DUPLEX FOR SALE near Oak Bay Junction. Zoned R3. 385-9402.

253 COUNTRY HOMES AND PROPERTIES

Western HOMES Ltd.
817 FORT ST. 386-3494

7.8 Ac. Mill Bay Hobby Farm

A lovely high treed property offering seclusion and comfort for your family. A modern home with 2 bdrms plus den, large sun deck, part basement and carport. Sits high on hill surrounded by several good outbuildings including barn, hay storage, workshop and chicken house. Property is fully fenced and all buildings are in excellent condition. MLS-4568.
DON'T DELAY—CALL TODAY
ASKING $53,900
Jack Davis
386-3494 (24 hrs.)

BRENTWOOD BAY

This 3-bedroom, older home, which has been remodelled, is situated on approximately one acre and nestles amongst fruit and fir trees. Some view of the water and Malahat is afforded. There is a large living room with sliding glass doors to a deck which overlooks the Coleco Swimming Pool. The kitchen-dining area has modern cabinets and is very bright. To view phone Tony Buckle 656-3157 or Brentwood Properties and Insurance Agency Ltd. 652-1141 — Asking $37,000.00.

SIDNEY RANCHER

See this ranch style home situated on 3 lots. Features living room, cabinet kitchen with eating area, 4 piece bathroom, 3 bedrooms and utility rooms. Large patio — fully landscaped. Drive-in garage plus carport. $35,000. Call Tony Buckle 656-3157 or Brentwood Properties and Insurance Agency Ltd. 652-1141.

SECLUDED TREED TWO acres, 30 miles north of Victoria, 2100 sq. ft. of living area, 3 bedrooms, 2 bathrooms, 2 fireplaces, 20x24 sundeck, double carport. $42,500. Owner 112-743-2281.

SAANICH PENINSULA PROPERTIES LTD.
For all Real Estate Requirements
Box 1235, Sidney, B.C., 656-4000

SIDNEY REALTY LTD.
656-3928
Real Estate — Insurance
Serving the Saanich Peninsula

256 WATERFRONT PROPERTIES

RITHET'S

for Real Estate Insurance Appraisals

UPLANDS WITH SECLUSION $295,000

Beautiful two-acre property with private cove and panoramic sea-view. It is tucked away on a quiet cul-de-sac, yet close to all amenities. The custom designed home has a large foyer, spacious living room, with formal fireplace, guest dining room, cosy den with old brick fireplace and built-in bookcase, large master bedroom en suite, private study, guest bedroom and bathroom, maids room and bathroom. Upstairs are four beautiful bedrooms and two bathrooms and a special family room or study for the children. The lower level houses a large family room with fireplace and wet bar, laundry room and bathroom loads of storage, double drive in garage. Adjacent to the house is a heated swimming pool, cabanes and barbecue. For further information on the unique property — view by appointment only and exclusive with
BETTY SHEA 592-9213

MACAULAY POINT — ESQUIMALT WATERFRONT

panoramic and picturesque views o matter which plate glass window you look out — never missing ship in or out of the harbour. Featuring 3 large bedrooms, grand iano size living room, formal dining room, electric kitchen with inette, basement oil Omatic heat, rumpus or hobby room, 2 car arage and so many "extras" and "seeing is believing", fish pond, patios and shrubs. Clear title easy terms. Full price just $66,700. M.L.S. CHARMAN PACIFIC REALTY.
385-9765 DORIS ADAMS 658-8105

CENTRAL SAANICH WATERFRONT
Take time this weekend to view this splendid home. If it is a yen for the waterfront or a flair for furnishing your hopes will be satisfied to a great measure. Spacious, but meant for a small family. Privacy in planning. Quietness in design. Plastered and exceptionally well insulated. Quality throughout. Elevated living room, separate dining room. Two bedrooms. Den and good bathroom facilities. Large kitchen with many built-ins, lounge, sundecks and large parking area. Double garage and basement. Just $79,000. Call Simon Flett anytime, 385-2471. Johnston and Company Ltd.

1.4 ACRES, GRACIOUS HOME, entertainment size dining room and living room. Family room and den, 3 bedrooms, 2 bathrooms. Located on 200' of Portage Inlet waterfront at 1135 Bute St. $69,500. 477-3003.

SHAWNIGAN LAKE
West side, approx. 1 acre, 116' waterfront, offers till July 20th. 478-4112, 743-2581.

COTTAGE AND BOAT HOUSE, few miles past Sooke. $12,000. Flexible terms available. 386-7891 or 383-6490.

LAKEFRONT COTTAGE, 2-BEDroom, Sooke. Lot, 120x75. Phone 598-2834.

256 WATERFRONT PROPERTIES

PEMBERTON, HOLMES, LTD.

CHERRY POINT $87,000

A meticulous mini estate on 3.27 acres overlooking Cowichan Bay. Features spacious and beautifully maintained home, small orchard and barn. Complete with sweeping view, over 200 feet of secluded waterfront and solid dock. (ML-5)

NORTH SAANICH $110,000

A boater's delight. This near new deluxe home is situated on Curtis Point and features sheltered waters for moorage and private water lease with 75 ft. dock. Lots of room for tennis courts or pool.

SOOKE $78,000

Are you a sportsman? Then this one acre of seclusion is for you. Fishing, shrimping, and pleasure boating at your door. The large 3 Br. home overlooks Sooke Harbour and is built for comfortable living.

SIDNEY $53,896

Just 4 of 16 waterfront condominium homes left. Moor your boat less than 300 ft. from your home. Deluxe cedar homes complete in every detail and designed for minimal work and maximum relaxation.
FOR DETAILS ON ANY OF THESE WATERFRONT HOMES CALL
R. I. MURPHY
384-8126

GORDON HEAD WATERFRONT
Situated on 2.84 acres with an unobstructed ocean view, this quality home is offered at an asking price of $135,000. Price includes additional sewered lot 91x133 which can be sold off but not purchased separately. This 3-bedroom home is immaculate inside and in excellent repair. Professionally finished rec room with wet bar tastefully decorated in a natural theme. Property has an abundance of fruit trees and mature shrubbery. To view this exclusive listing please call
ALAN WESTGATE
386-2111 656-3423
MONTREAL TRUST COMPANY

WATERFRONT
Approximately 200'-2½ acres. Small 2-bedroom home, 25 miles from Victoria. $40,000. Reply Victoria Press, Box 805.

258 CONDOMINIUMS AND TOWNHOUSES

SEE THE OTHERS

THEN SEE THE 2 OR 3 BEDROOM CONDOMINIUMS FOR SALE AT PARKSIDE PLACE.

DOWN PAYMENTS FROM $947.

MONTHLY PAYMENTS FROM $148.

HEAT, WATER AND CABLEVISION PAID FOR.

PARKSIDE PLACE

SEE THE OTHERS THEN SEE THE DIFFERENCE. PHONE 386-0070 AND LET THE SALESMAN KNOW YOU'RE COMING. NOBODY BEATS OUR PRICES.

(Between Burnside and Tillicum Rd. off the Island Hwy.)
NACEL PROPERTIES LTD.
386-0070 — 24 HOURS

2 LARGE SEAVIEW SUITES EACH HAS 2 BDRMS, 1½ BATHS, LARGE LIVING ROOM, TOP QUALITY CARPETING AND APPLIANCES (FROST FREE FRIDGES, CONTINUOUS CLEAN 30" RANGES, DISHWASHERS AND GARBARATORS) EXCESSIVE STORAGE AND CUPBOARDS. LOCATED IN EXCELLNT BUILDING AT 360 DALLAS ROAD. PRICED RIGHT AT $31,750 and $33,900. MONTHLY ASSESSMENT ABOUT $1.00 PER DAY. LEASE PURCHASE CONSIDERED OR TRADE YOUR HOME. CALL ART BEDFORD 592-2407 or 592-2900.
WHITE AND GOWER
OAK BAY PROPERTIES LTD.
2227 OAK BAY AVE.

VALUE; VALUE; VALUE
$16,200; $16,200; $16,200
We are pleased to offer the last suite in this desirable condominium building at the original listed price. Large, bright, 1 bedroom, third floor location; extra large balcony. Wall-to-wall carpet, drapes, stove and fridge. Monthly assessments only $26.37 includes heat and cablevision. Bus at door, close to Oak Bay Village, call Don Whyte 592-2407 anytime. Oak Bay Properties Ltd., 2227 Oak Bay Avenue.

NEW TOWNHOUSE
3987 GORDON HEAD ROAD
PRICE $28,000
You know you are about to sell, but not sure where you wish to locate? Your are invited to inspect this 3 bedroom sparkling new home and follow paved paths to enclosed swim pool (20'x40') or sauna. For further details and to view today phone.
386-2111 EMILY MARMO 477-5720
MONTREAL TRUST CO.

NEAR NEW DELUXE 2-BEDroom condominium on Dallas Rd. Large living room with fireplace. Dining room, den, plus all appliances. Over 1400' of delightful living area overlooking Ross Bay, MLS. No. 4436. Vendor will accept low down payment. To inspect please phone Doug MacKillop, 384-0308 (Res.) or Graham Ireland, 658-8408 (Res.). MONTAGUE REALTY, 384-9318.

CADBORO BAY REALTY
1, 2 and 3 bedroom condominium, available on resale Victoria and Oak Bay. Phone 477-9511.

FOR SALE BY OWNER TOWNhouse, University area, 3 bedrooms, 1½ bathrooms, small garden. 477-9108.

263 GARAGES FOR SALE, RENT OR WANTED

WANTED TO RENT, ENCLOSED garage with electrical outlet, near Woolco. Phone 386-8598.

258 CONDOMINIUMS AND TOWNHOUSES

PACIFIC STRATA SERVICES LTD.

BICKERTON COURT

250 DOUGLAS 383-2214

1 and 2-Bdrm Units From $22,000

INDOOR SWIMMING POOL
PENTHOUSE LOUNGE
UNSURPASSED VIEWS
CLOSE TO TOWN, ACROSS THE STREET FROM BEACON HILL PARK

JOHN JAMES, 2 p.m.-9 p.m.
Daily or by appointment
383-2214, 24 hours

7 CASH BUYERS
Will pay up to $20,000.00 for houses requiring minimum repairs. Please Phone Les Plottell 382-1568 Edw. Clark 598-3285 anytime 382-4251.

265 HOUSES WANTED TO BUY

MUST BE JAMES BAY OR VIC WEST UP TO $25,000, 2-3 BDRMS. CALL SUE WARKE OR LARRY QUAGLIOTTI 388-4231 ISLAND PACIFIC REALTY.

URGENTLY NEEDED IN LANGford, Metchosin or surrounding area 2 or 3-bedroom home with basement on minimum ¾ acres, up to $35,000. 478-7617.

WE WILL BUY YOUR HOUSE for cash, if it is suitable for rental purposes. Please contact the Sales Supervisor, Homefinders Wall and Redekop Realty Ltd., 386-2911.

OLDER LARGER HOME WANTed by private cash buyer, under $22,000. Owners only. Call 386-6106 days.

WANTED: OLDER-TYPE HOME, prefer house that needs work, priced up to $17,000. Will pay cash. 652-1780 or 652-1562.

LEVERTON REALTY,
383-8012—Always has cash buyers for East Side properties. "Service with experience."

PRIVATE
Want older home. Any shape up to $18,000 cash. No agents. 479-2209.

HOUSE WANTED UP TO $24,000. Within 3-mile radius of Oak Bay Fire Station. 598-3433 evenings.

PRIVATE, 3-BEDROOM HOME in Oak Bay or surrounding area. 592-7917.

265 HOUSES WANTED TO BUY

FOR RETIRING ALBERTA FARMER
Two or three bedroom home up to 25 yrs. old not near city centre. Must be clean. All cash or cash to mortgage up to $45,000. Urgent. BEN GREIG 388-6231 or 382-1757. Island Pacific Realty Ltd.

CLIENTS WAITING
WANTED — South Oak Bay, Retirement home — small garden, seclusion, up to $34,000.
WANTED — 2 or 3-bedroom house, condition of house not important, any area, up to $24,000.
WANTED — Gordon Mead, Lansdowne, up to $45,000.
WANTED — Small country property — minimum of 4 acre. Condition of house not important.
Hugh Yerex
385-3471 anytime 479-8169
Johnston and Co. Ltd.

ATTENTION SELLERS
My latest listing on Richmond sold within 24 hours after placing the "FOR SALE" sign on the property. With your house and my list of willing clients, we could be an unbeatable team. For fair market value, call A. J. (Tony) Faulkner at 592-2407 or 592-3913.
WHYTE and GOWER
OAK BAY PROPERTIES LTD.
2227 Oak Bay Ave.

URGENT

FOR B.C. TEL. MAN TRANSFERRED FROM VANCOUVER. MUST HAVE 3 OR 4-BEDROOM HOME FROM $34,000 to $38,000 PREFERABLY COLWOOD LAKE AREA. WILL CONSIDER OTHER AREAS. THANK YOU. LEIGHTON NOBLE, 386-2955 OR RES. 658-8968. MAYFAIR REALTY.

HOUSES WANTED
3-bedroom (older) home with a personality and seclusion if possible.
POSSESSION can be anytime within the next year, $30,000 to $35,000.
MRS. JEAN CROSS — 386-7521
Boorman Investment Co. Ltd.
1111 Government St.

QUEBEC EXECUTIVE

Needs 2 or 3 bedroom house with basement. Up to $35,000. FREDDY STARKE, 388-6231 or 479-3866, Island Pacific Realty Ltd

CASH BUYER ARRIVING JULY 11th. Interested in a modern 2 BR. home with den. Prefer So. Oak Bay, Lansdowne Slope, Woodburn Ave. areas. If you wish to sell please call GERRIE HUTTON 388-4271 orr 386-3927 (Res.) J. H. Whittome and Co. Ltd.

COUNTRY LIVING
With or without house needed now for 2 families. Please call JEANNINE KOSSACK, 386-8321 or 383-7207 Homefinders, Wall and Redekop Realty.

INVESTOR REQUIRES HOUSES up to $30,000. Cash if suitable for rental or renovations. URGENT. Quickly call BEN GREIG, 388-6231 or 382-1757, Island Pacific Realty Ltd.

SPOT CASH

for older homes. Please call my agent FREDDY STARKE. 388-6231 or 479-3866.
Island Pacific Realty Ltd.

CASH CLIENTS
will pay all cash or cash to mortage for your 2 or 3 bedroom home with basement if possible. Call Victor Wong. 385-2458 or 479-6569, Byron Price and Assoc. Ltd.

PRIVATE
Fairfield or Oak Bay. Wanted large older character home by young family, condition unimportant. Please phone 388-6149.

WILL PAY CASH FOR SUITABLE house or lot. No agents. 478-5785.

268 LISTINGS WANTED

HENRY BITTERMAN LTD.
2700 Government 386-2971

SAVE ... $$$ ... HUNDREDS
Our Commission Only 4% 4% 4%

4 PER CENT

4% 4% 4% 4% 4% 4% 4% 4% 4% 4%

SELLING YOUR HOME?
Get competent and professional service by calling a professionally designated realtor. For free evaluation of your home without obligation call
Mr. J. CHALK, R.I. (B.C.)
477-8274 386-3231
Block Bros. Realty

270 EXCHANGE REAL ESTATE

WILL ACCEPT TRADE OF DUplex or Fourplex on 5-bedroom home, close in. Call GEORGE WALL, 386-2955 or Res. 478-5681. L. E. KIRK, MAYFAIR REALTY.

271 LOTS FOR SALE

VANCOUVER ISLAND PARK-LIKE LOTS

Own your own park on beautiful Vancouver Island. For full time living, investment or holiday relaxing. Close to salt and fresh water fishing, hunting, skiing. Some lots have fantastic view of distant snow capped mountains. $4,950 and up — $50 down and $50 per month. For maps and brochures of these exciting developments contact Herman Bakker, c-o Nanaimo Realty Co. Ltd., Box 518, Nanaimo, or phone 754-2311 or eves. 390-4977.

EXPANSIVE VIEW OF SOOKE Harbour can be yours from this large lot situated high up in the heart of Sooke Village. Property faces south and slopes away from road. Ideal for building on. Asking $13,250. Bob Paul, 478-5561, 478-2477. BLOCK BROS. REALTY LTD.

VIEW LOTS
½ ACRE — 1 ACRE AND 2 ACRES. WILLIS POINT OVERLOOKING BRENTWOOD BAY FROM $8,500 WITH $1,000 DOWN. A. KLENMAN, TOWN AND COUNTRY REALTY LTD., 382-7276.

Gordon Head Lot

Lot 50x120, sewer due 1973 — flat — no trees or rock; $9300 asking. 386-1234, BRIAN BROWN, 479-1667
J. H. Whittome and Co. Ltd., Royal Oak Branch.

ROTHSTONE DEVELOPMENTS
Now offering serviced lots for sale, overlooking Shawnigan Lake. Several choice lots left. Follow our signs on Wallbank Road, or phone 743-5251 or 743-5265.

SEAVIEW — TREED
Large lot, Salem Terrace (off Landsend Rd.). Perc tested, house site cleared. $15,200. Call evenings 592-6282.

CROFTON LOVELY SEAVIEW lot, adjoining 1598 Chaplin St. Sewer, water, paved St. Non resident owner will sacrifice $4,500. Terms. Phone Chemainus, 246-3758.

LOVELY ½ ACRE LOT ON POPular Quadra Island. Treed, near ocean, regular ferry service 10 minutes from Campbell River. 479-6518.

TWO 50'X138' UNSERVICED lots in Saanich, side by side. Unusable now, but worth real money some day. For sale by owner, $2950 each. 478-3167.

90X120 LOT, GARDEN APARTment zone, on sewer, storm drain. One mile from city hall. 477-5314 after 6 p.m. By owner.

BROADMEAD
Corner of Kentwood and Ambleside, Ravelle Holdings, 388-7891.

SEAVIEW LOT, 212' FRONTAGE. In North Saanich. By owner. 656-4856.

FOR SALE: SEWERED, LEVEL lot with fruit trees. $12,500. Terms available. 658-8785 or 388-6138.

LOT FOR SALE, 66X132, INTurban, Marigold, good buy. 383-1321.

271 LOTS FOR SALE

GORDON HEAD

New subdivision, level property, sewers, under ground wiring, paved roads, concrete curbs, near ocean. See our layout sign, 4600 block, Majestic, for further information call Mr. Thompson, 385-8014 or Mrs. Edge, 477-3490.

CHOICE BUILDING LOTS, TATTersall-Maplewood area. 383-9458.

273 PROPERTY FOR SALE

Oak Agencies Ltd.

880 DOUGLAS ST.

JAMES BAY
Very desirable vacant corner lot—zoned Light Industrial—Lot size 165'x85.75'. Asking Price $35,000.

WHARF STREET
An opportunity to participate in the development of Victoria's Waterfront through ownership of a KEY PROPERTY. Present owner will lease back for a reasonable period. Asking. Asking Price $100,000.

KINGS ROAD AREA
Two small apartment sites, Zoning R-3: (a) Two lots totalling 12485 square feet. Asking Price—$43,700. (b) Three lots totalling 18727.5 square feet. Asking Price — $65,500.

F. C. POLLARD H. E. THORNE
382-6831

TERRIFIC POTENTIAL
For future development! We have been instructed by the owners to offer for sale this valuable holding property, situated close to the new Camosun College in Saanich, consisting of 1.37 acres, subdivided into 10 unserviced lots of 50'x120' each. A clean, comfortable, smartly renovated older home is included with the property which must be sold as a complete block and is priced at $75,000. Sorry, no driveby's. For further information and appointment to view this new EXCLUSIVE LISTING, please phone
BARBARA RAWLINGS
or WILMA WINTER
383-5435 386-2911 382-0930
Homefinders, Wall and Redekop Realty Ltd.

ROCK AND TREES
Over 2 acres in this L-shaped lot on Humpback Rd. just off Sooke Rd. Small cottage, partly furnished, but cannot be altered. Price reduced to $13,500 cash. WILFRED DAVIS, 479-1667 or 658-5276.

J. H. Whittome and Co. Ltd.
Royal Oak Branch

JAMES BAY APARTMENT SITE
This is a choice location close to the waterfront, over 20,000 square feet. For details please call
LEON JICKLING
386-2111 384-8669
MONTREAL TRUST CO.

MILL BAY
WATERFRONT ACREAGE LOTS, FARMS
Call "land specialists," 743-5525
Malahat Realty Ltd.
Mill Bay, B.C.

19 ACRES TREED LAND ON water and power, 5 miles to centre Nanaimo. Paved roads both sides, schools and shopping close by. Victoria Press. Box 849.

¾ ACRE VIEW LOT FOR SALE in vicinity of Glintz Lake and Sooke Rd. 478-7380.

274 PROPERTY WANTED

WANTED
Secluded property ½ to 1 acre with small cottage that can be renovated. Price, cash to $22,000. Phone Humphrey Galby, 592-6730. J. A. Henderson Realty Ltd., 385-9741.

WE HAVE INTERESTED CASH customers for land in the Victoria area. Please call D. H. MacGillivray:
ROBERTS INVESTMENTS LTD.
Bank of Commerce Bldg.
702-1175 Douglas St. 388-6691

CASH
For property in the Greater Victoria area including Colwood and Metchosin. 386-6191 anytime.
KASAPI CONSTRUCTION

WE ARE INTERESTED IN YOUR residential property, by the lot or acreage. Any area considered. H. Blake, 383-4372 or 382-9212. Hucker Const. Ltd.

APARTMENT-MOTEL, COMMERcial sites and sub-divideable land required. Contact Dundurn Developments Ltd. 382-2713.

WILL PAY CASH FOR SUITABLE house or lot. No agents. 478-5785.

WANTED: APARTMENT ZONED lot for 20-30 suites. 477-6448.

274 PROPERTY WANTED

VICKERY AND SONS LTD.
Lots or acreage in any area.
592-8149 592-6422

WANTED WATERFRONT LOT or cottage at Shawnigan Lake, 386-9301 or 382-9014.

280 ACREAGE FOR SALE AND WANTED

ACREAGE FOR SALE
NORTH SAANICH

Almost seven acres ready to be subdivided. One parcel could be available immediately. Presently in a two-acre minimum area, with some trees and cleared building sites. One capped well, one overflowing dug well plus meadowland formerly used for strawberries. Not many such desirable properties on the market so call now to view at $39,900. Exclusive with:

MARKIE MUNN of
JACK MEARS
OAK BAY REALTY LTD.
386-2291 anytime

CASH
For property in the Greater Victoria area including Colwood and Metchosin. 386-6191 anytime.
KASAPI CONSTRUCTION

PRIVATE WANTED
2, 3 or 4 woodsy acres for pioneer type retirement. Phone Victoria 384-5867 on write Victoria Press, Box 827.

2 ACRES IN PRIME SUBdivision, Metchosin, sweeping sea view, Georgia Strait and Olympics, rock, arbutus, gary oak and fir, $20,000. Call 658-5127 eves. after 6.

ACREAGE FOR SALE?
Large or small, with or without home, building lots, etc. Call GEORGE CHAN, the specialist in Land. 386-2955. Mayfair Realty.

TEACHER WISHES TO PURchase 1-3 acres in Central or North Saanich areas. 477-6598.

285 UP-ISLAND PROPERTIES

Mill Bay New Duplex $33,900

2 bedrooms each side plus room for more development in full basement. Excellent view from sundeck and many extra features. Terrific investment.

J. THOMSON
J. DAVIS
386-3494 (24 hrs.)
Western Homes Ltd.

ZORKIN Ltd.
Box 99, Nanaimo
753-3461
COLUMBIA BEACH
Waterfront and View Lots
Parksville - Qualicum

WANTED Qualicum-Parksville

Immediate cash! We require lots and acreage in the Qualicum-Parksville area. Large or small. A prompt inspection will be made with immediate cash if suitable. Please call Herb Hodgson, 384-7128. Res. 382-3835. Douglas Hawkes Ltd. 990 Blanshard Street.

pearson REALTY LTD
BOX 399, PARKSVILLE, B.C.
248-3216

BEAUTIFUL BARCLAY SOUND
Acreage beside Bamfield townsite. 3 only, 5 acre parcels. For only $11,000. each. MLS. Call JACK GREENWOOD 386-2911 OR 385-2309, HOMEFINDERS WALL AND REDEKOP REALTY LTD.

UPPER ISLAND SPECIALISTS
EAGLE REALTY LTD., 248-6191
BOX 1061, PARKSVILLE, B.C.

290 FARMS FOR SALE and WANTED

WANTED DAIRY FARM

Required on Vancouver Island. Minimum quota—1500 lbs. per day. Desire large home with at least 4 bedrooms. Please call my agent ALBAN BOWES, 479-5693 or OLYMPIC REALTY LTD. 385-5741.

CHOICE FARM, EXCELLENT land in Peace River (B.C.) area, 450 acres in crop, total of 2¼ sections together with excellent machinery. 1200 acres under cultivation, 100 additional acres could be cultivated. Private sale. Victoria Press Box 843.

285 UP-ISLAND PROPERTIES

JUST LISTED!
5 acres near Qualicum Beach Village, with Holiday cabin. Level, treed land, with beautiful cedar, fir and alder. The cabin is attractively rustic — one room 12'x14' with sleeping loft, wood stove. Call now to see this rare small acreage listing — it won't last at $12,000 F.P. EXCLUSIVE No. 646.

EAGLECREST ESTATES
3 B.R. house, superb seaview from drawing room. Family room, kitchen and master B.R. en suite all over-looking sea and mountains. Delightful old brick fireplace, utility — ideal storage cupboards, 2 car garage — black top drive. There are so many extras. Let us make an appointment to show them to you. Price $65,000 EXCLUSIVE No. 631.

CEDAR CHALET
Rustic two bedroom home near Green Lake, approx. 5 miles from Nanaimo. Set on over one acre of level land with view of lake from upper bedroom and large veranda. Less than one year old with quality construction and many deluxe features. Custom cabinet kitchen, shag wall-to-wall, 60 gal. water tank, large utility room and custom draperies. The summer home you've always dreamed of retiring to. Full Price $29,500. EXCLUSIVE No. 635.

COLUMBIA BEACH BONANZA
Close to the beach, and with a wide-angle ocean view, this 3 B.R. double-level home has over 2000 square feet of living space for your family. A very attractive, roomy home, in an ideal location for only $45,000. F.P. EXCLUSIVE No. 460.

pearson REALTY LTD
BOX 399, PARKSVILLE, B.C.
(Mrs.) E. Wakeford-Cox
752-6727
Mr. Pitt Clayton, 284-3116

293 GULF ISLAND PROPERTIES

SATURNA ISLAND SUNSET BLVD. OPEN HOUSE DAILY

JULY 13, 14 and 16

½ ACRE GOOD SOIL NEAR LYALL HARBOUR BEACH. BRAND NEW WELL BUILT 2 BDRM. COTTAGE. JUST READY TO WALK INTO AND START LIVING. IDEAL PEACEFUL RETIREMENT AND ONLY $16,000 FULL PRICE ACT AT ONCE.
GORDON HULME LTD. 656-1154
MRS. F. WEBB 656-3589

GABRIOLA ISLAND 2-BDRM. CABIN

Fully furnished, has own well, hydro, telephone, can be seen Sat.-Sun. anytime. Call LARRY QUAGLIOTTI or CHRIS GREIG, 388-6231, Island Pacific Realty Ltd.

SAVARY ISLAND
$500 DOWN
Price $2100 — Vendor will carry balance. Level treed lot 50x250 one block from beach. MLS.
HILARY STEWARDSON
386-3494 or 598-4172
Western Homes Ltd.

SALT SPRING ISLAND WATERFRONT
lot on North End Road, 134 ft. of beach, .71 of an acre. Building site is level and sunny with views of channel. Only $13,000.
386-2111 DEL BECKNER 477-4994
MONTREAL TRUST CO.

MOBILE HOME SALTSPRING ISland, 24x36', 2 bedrooms, furnished, set up in adult park, close to Ganges. $13,000. 537-5394.

3 LOTS, GABRIOLA ISLAND; one corner lot. 383-0350.

HOW TO WRITE A GOOD CLASSIFIED ACTION AD

1—IT'S BEST to start your ad with the name of the article or service you have to offer. If you have an apartment, room, etc. for rent, or property for sale; start your ad with the location.

2—BE CLEAR. Readers respond more quickly and favorably when given complete, definite information. Always include the price in your advertisement. Don't allow the reader to speculate.

3—MAKE IT EASY for the reader-prospect to reach you. Always give your telephone number or your name and address. If you do not have regular hours, state a preferred time for the prospect to get in touch with you.

4—PLAY SAFE. You get the greatest reader attention by using consecutive insertions. A six-day order is best and costs less, and you can, of course, stop your ad as soon as you get the results you want. You pay only for the days your ad appeared. Lower yearly rates are available to those who wish to keep their services or products before the public

5—PLACE YOURSELF in the reader's position and ask yourself what you want to know about your offer. The answer you give will make a good Want Ad.

6—GIVE YOUR PROSPECT every inducement you can with good copy. Classified action ad readers have the money and are already interested in buying the merchandise or service you have to offer; the details and information you give are the most important.

7—WANT ADS THAT FAIL TO bring the desired results do so usually, not through a lack of readership, but because they are poorly worded or contain inadequate information.

8—TO PLACE YOUR AD, call 386-2121, your direct line number to fast Want Ad action. A courteous, efficient ad-visor will be glad to help you word and place your order. And remember, Classified Action Ads afford you the most complete coverage. Telephones are open 8:00 a.m. to 8:00 p.m. for you daily, Monday through Saturday call.

386-2121

CROSSWORD by Eugene Sheffer

HORIZONTAL
1. Large saxhorn
5. Unruly crowd
8. Certain barriers
12. And others (abbr.)
13. Hebrew priest
14. Bacchanalian cry
15. Auction
16. Harden
17. Glut
18. Garments
20. Series of fence steps
22. Sport group
24. Conjunction
25. Sacks
28. Suits and coats
33. A wing
34. Greek letter
35. Farm animal
36. Disdains
39. Solar disk (var.)
40. Paid notice
41. Whirl
43. Freshets
47. Combined
51. Famous Bob
52. Hovel
54. Female horse
55. Emerald Isle
56. Fourth caliph
57. Church part
58. Food
59. Chess pieces
60. Look askance

VERTICAL
1. Hardy heroine
2. Western state
3. Island east of Java
4. Warning signals
5. Communications
6. Madrid cheer
7. Morsels
8. Crave
9. Grandparental
10. A speck
11. Bishoprics
19. Chemical symbol
21. Male turkey
23. Ship officers
25. Wicked
26. Pub specialty
27. A fuel
29. Russian court favorite
30. Clear, as profit
31. Cardinal number
32. Japanese coin
37. Inventor's protection
38. Fish
39. Beast
42. At home
43. Son of Noah
44. Study closely
45. Samoan seaport
46. Counterfeit
48. Record
49. Scottish Gaelic
50. Hunter's quest
53. Rubber tree

Answer to yesterday's puzzle.

A	R	A	N		F	I	E		H	E	I	R
M	A	N	A	G	E	R	S		A	P	S	E
A	G	I	T	A	T	E	S		R	E	A	D
			U	L	E		E	L	D	E	R	S
P	E	A	R	L		S	N	E	E			
A	B	L	E		S	E	C	O	N	D	S	
M	O	T		R	A	V	E	N		R	A	T
	N	O	D	U	L	E	S		F	A	R	O
		O	D	E	R		E	L	G	A	R	
B	A	R	G	E	S		S	M	A			
A	G	A	G		M	O	T	I	V	A	T	E
E	R	N	E		A	N	E	M	O	N	E	S
R	A	A	D		N	E	T		R	A	N	T

6-17

Answer to Previous Puzzle

1	2	3	4	■	5	6	7	■	8	9	10	11
12				■	13			■	14			
15				■	16			■	17			
18				19		■	20	21				
■	■		22			23	■	24			■	■
25	26	27		■	28		29			30	31	32
33			■	■	34			■	■	35		
36			37	38				■	39			
■	■	■	40		■	41		42		■	■	■
43	44	45			46	■	47			48	49	50
51				■	52	53		■	54			
55				■	56			■	57			
58				■	59			■	60			

Killed Wife For No Reason, Man Discovers

FROSINONE, Italy (UPI) — "I did it for my honor," explained Salvatore Nappo. "She was not a virgin and she did not have the courage to tell me."

And that, Nappo said when he surrendered to police, was why he shot his bride of four days.

His bride Anna Nenna, 21, had been shot four times at point-blank range in the neck and throat and left at the side of a country road 46 miles south of Rome.

It was a familiar story in Italy, where until a few years ago a woman, but not a man, could go to prison for adultery and where a sexual code of "honor" once let men sometimes go free even in cases of murder.

But in the Nappo case there was a bitterly ironic twist. A lawyer hired by the Nennas announced it Monday.

"Anna was a virgin," attorney Gennaro Fusco said.

In his prison cell in nearby Ferentino, Nappo wept.

Both the 28-year-old Nappo and his bride were Neapolitans. They married June 1 and set out by car on a honeymoon.

Nappo told police he felt an incontrollable rage after becoming convinced that his wife was intimate with someone else before their marriage. In his hometown, he said, honor was a life-and-death matter.

But, he said, he waited to act until they went for a drive on a quiet country road. There, he said, he parked, fired four shots, threw his wife's body from the car and drove off.

Shortly after sunrise last Friday, a youth on his way to work called police to the spot where the dark-haired woman lay dressed in her honeymoon clothing.

Several hours later, Nappo went to a lawyer who advised him to surrender to police.

The men of Mrs. Nappo's family came to Frosinone the next day, convinced even before the autopsy that it was her honor that was wronged.

"I have always checked closely around my four daughters because I am an old-fashioned man," said Giuseppe Nenna, "and I have a highly developed sense of the seriousness of a woman, of her honor.

"Not one single time did Anna leave the house without my sending my little grandson together with her," he said. "At night, she never returned after 8 o'clock, otherwise there was a scene."

Mrs. Nappo's older brother Ciro, her uncle Andrea Nenna and another relative stood smoking outside the autopsy room talking about Nappo:

"An anti-social type," they said. "A mean man, violent, a coward condemned by his own face, a sadist . . ."

Then, the autopsy completed, they took Anna home for burial.

NOTICE OF APPLICATION FOR CHANGE OF NAME

NOTICE is hereby given that an application will be made to the Director of Vital Statistics for a change of name, persuant to the provisions of the "Change of Name Act," by me:— Diane Elizabeth McNutt of No. 209 2523 Wark St. in Victoria, in the Province of British Columbia, as follows:

To change my name from Diane Elizabeth McNutt to Diane Elizabeth Webb. Dated this 6th day of July, A.D. 1973.
Diane E. McNutt

SCHOOL DISTRICT No. 62 (SOOKE)
BUS TENDER

Sealed tenders clearly marked "School Bus Tenders" will be accepted up to 4 p.m. on July 25th, 1973, at the School Board Office, 2227 Sooke Road, Victoria, B.C., for one 84 passenger school bus.

Tender forms and specifications are available at the School Board Office from the Secretary-Treasurer. The form headed "School Bus Specifications" must be completed and submitted with form of tender.

The lowest or any tender not necessarily accepted.

Secretary-Treasurer,
School District No. 62 (Sooke),
2227 Sooke Road,
Victoria, B.C.

NOTICE TO CREDITORS

IN THE MATTER OF THE ESTATE OF CORNELIUS HUEBERT, DECEASED, FORMERLY OF 812-548 DALLAS ROAD, IN THE CITY OF VICTORIA, BRITISH COLUMBIA.

NOTICE IS HEREBY GIVEN that creditors and others having claims against the estate of the above deceased are hereby required to sent them to NATIONAL TRUST COMPANY LIMITED, 1280 Douglas Street, Victoria, British Columbia, Executor before the 2nd day of August, A.D. 1973 after which date the Executor will distrib

Two Months As a Pusher, Then Arrest

Sharon Dannenberg was arrested less than two months after she decided to go into "the business of selling heroin" on her own, Victoria county court learned Monday.

Dannenberg, 29, was one of five Victorians charged with conspiracy to traffic heroin and possession of heroin for traidficking. She pleaded guilty Thursday to the possession charge and Prosecutor Cecil Branson entered a stay of proceedings on the conspiracy count.

The remaining four accused — Daniel Hadden, 57, Wendy Dance, 25, Michael Kincses, 27, and Robert Langer, 30, — are standing trial before Judge M. L. Drake. The trial began its second week Monday.

Dannenberg testified she met Langer during the first week of last September and made arrangements to supply him with heroin for resale on the street.

"During the first part I would take him to where bundles were laid down . . . and show him where they were. Then I made a deal with Bob Langer to supply him with an ounce," she said.

In earlier testimpny, Sgt. David Staples, head of the Victoria drug squad, testified that heroin sold on the street is divided into "bundles" of 25 or 50 and "laid down" or buried in the dealer's area.

"The people who I was working with before, we split, we broke up, and I decided to take over the business of selling heroin," Dannenberg said.

She then went to Langer and discussed the price of the ounce, how it was to be delivered and methods of payment, she testified.

Dannenberg offered a price of $2,700 but after argument they agreed on a sum of $2,400, she said.

The first ounce was "fronted" to him (given on trust) and he was told he'd have to pay for it before a second ounce would be supplied.

During the first week Langer called the woman and said he had the money for a second ounce, which she supplied, she testified.

"This continued until approximately a week and a half prior to when I was arrested," she said.

She was arrested Oct. 26.

Hadden came into the picture in mid-September when he was introduced to Dannenberg by Langer.

Langer instructed Dannenberg "to show rim (Hadden) where I laid down ounces and occasionally to pick up money owing to me by Bob," she said.

Shortly before she met Hadden, Langer introduced her to Gerry Fox who, Dannenberg told the court, was buying bundles from Langer for $200 each.

On her first meeting with Fox "it was just general talk on the prices of heroin and how business was doing," she said.

Dannenberg and Langer discussed many aspects of the local heroin business during the course of the transactions, she said.

"Most of the conversations had to do with the amount that was being sold and how to undercut the competition," said Dannenberg.

"We discussed money that was owing to me, the general trend of the market, that it was going up, that Mr. Fox was selling more . . ." she said.

"Several times with Mr. Langer I discussed Mr. Stan Petne and Mr. Larry Mitchell," she said.

Langer supplied Petne and Mitchell with bundles for $250 to $275 each, depending on the availability of heroin at the time of the purchase, she said.

Dannenberg met Petne and Mitchell at the Colonial Inn Oct. 26 and Petne asked her if she could persuade Langer to drop his prices to between $200 and $225 a bundle, the woman testified.

Dannenberg and Dance were arrested outside Dannenberg's apartment at 425 Quebec the same day.

Dannenberg's testimony continues today.

Earlier Monday, Linda Marie Anderson of Edmonton testified she sold heroin from a unit in the Fort Victoria Motel, 341 Island Highway, between Sept. 9 and 16 of last year.

"Where did you get the heroin you were supposed to sell?" asked Branson.

"From Mike" (Kincses), she replied.

"Did you go for any rides in a vehicle with Mr. Kincses?" Branson asked.

"Out to his property . . . by the Happy Valley Nursery," she replied.

"What did he do there?"

"He picked up some heroin."

"Did you ever discuss the source of heroin supply with either Langer or Kincses?"

She told the court both men had said it was supplied from Vancouver.

Before she began dealing from the motel she was approached by Kincses, who told her she would receive $5 for each cap she sold for $20, Anderson testified.

"You had done this before?" asked Robert Price, defending Kincses and Dance.

"Deal in heroin?" she asked.

"Yes," said Price.

Anderson told the court she had sold other drugs before, but not heroin.

"So the suggestion . . . was not one that would surprise you?" Price asked.

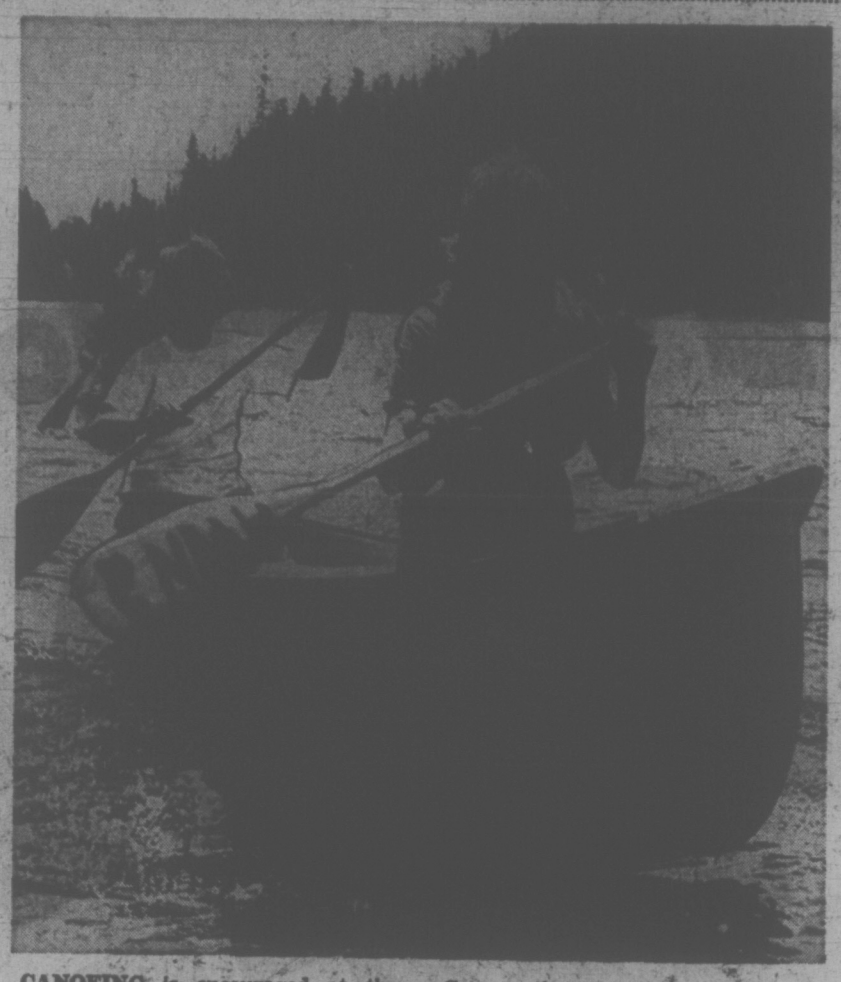
"I guess not," she replied.

"Have you earned money from any other source? . . . Have you earned money as a prostitute?" Price asked.

She replied she hadn't.

"You went to bed with Mr. Hadden, I believe, at the Chandler Hotel?" asked Price.

"No," she replied.



CANOEING is encouraged at the Port Alberni school district outdoor classroom established at Kennedy Cove on the west coast of Vancouver Island.

Class Moves Outdoors

PORT ALBERNI — High school students from this area have established an outdoor classroom on the west coast of Vancouver Island they believe is one of the most attractive in British Columbia.

It is at Kennedy Cove, a remote promontory stretching into the Pacific that becomes an island at high tide. The Kennedy River enters the ocean at this point.

The scenic wilderness area abounds in wildlife and fish and is ideal for canoeing, mountain climbing and exploring. It is also steeped in history as early British and Spanish explorers once sailed these waters.

Kennedy Cove is within MacMillan Bloedel's Kennedy Lake logging division and near Pacific Rim National Park at Long Beach.

It is accessible via the Port Alberni-Long Beach highway and over 13 miles of company roads.

Discovered by students and the staff of A. W. Neill Junior Secondary School in Port Alberni, school district authorities approached MacMillan Bloedel with a proposal to establish an "outdoor classroom" at Kennedy Cove.

The company agreed to lease the 65-acre promontory.

Principal Jim Cavers said the school considers the student camp an extension of the classroom where pupils carry out academic assignments.

"They learn how to use the environment, as well as such things as survival training and water safety," he said.

The site is also ideal for fresh and salt water studies.

"In addition," Cavers said, "the McKenzie Range and the Klitsa wilderness area are not far away and they provide studies in flora and fauna as well."

Last year the school sent 30 boys and girls to develop the site.

Sooke School Appointment

Jack Black, teacher in charge of the girls' alternative program in Sooke, has been appointed to the new position of administrative assistant to the Sooke school district superintendent.

The appointment, approved by a special meeting of Sooke school boards last week, is effective Aug. 1.

Black, who has worked in Sooke for two years, will be replaced in the alternative program by Chris Margerison, now a teacher at Langford Elementary School.

'Tremendous' Crowd At Sunset Concert

By AUDREY JOHNSON
Times Staff

A pale moon hanging in the eastern sky over Heritage Court while the sun sketched late shadows on soaring masonry walls and among the looping arcades of the Provincial Museum buildings.

The clear, haunting voice of the trumpet sounding a lullaby against a muted web of symphonic sound.

That was one view of the opening Monday of Victoria Summer Festival's second season of outdoor sunset concerts by the Victoria Symphony Orchestra.

Another was the strong sense of community sharing and enjoyment as between 900 and 1,000 persons, mostly Victorians, filled the centre and perimeter spaces of Heritage Court to listen to the orchestra with Laszlo Gati conducting.

The atmosphere was relaxed, informal, but attentive. A small girl danced happily to herself to the rhythms of Sound of Music.

Older people settled into garden chairs they had brought for the occasion and blue-jeaned teenagers clustered at every vantage point.

The musicians had a few problems—mainly to do with breeze and temperamental instruments—but nothing serious.

Beaming his satisfaction, Maestro Gati waltzed through the two programs—one began at 6 p.m. and the other at 7:15—and chatted in between to his audience, introducing officiating guests Mayor Peter Pollen and MLA James Gorst.

Gati's satisfaction arose from the fact that last year's festival opened to a far smaller audience and built through the several weeks to regular attendance similar to Monday's.

"This year, we're beginning where we left off, which is tremendous," he commented.

The festival exhibition of paintings and sculpture by Victoria's artist group, The Limners, is also free to concertgoers. It is on view on the lower floor of the archives building.

Music performed Monday included Rossini's overture to Semiramide, the Nocturne and Wedding Music from Mendelssohn's Midsummer Night's Dream, the LeRoy Anderson Trumpeter's Lullaby with principal trumpet Boyde Hood as soloist, and the familiar finale to Dvorak's New World Symphony.

There will be two more concerts at the same times Wednesday and Friday, with a larger repertoire being performed this year.

On Sunday, Victoria Symphony performs at the Beaver Lake Passmore Day festival in the afternoon and in Oak Bay at Henderson Park in the evening, all performances being incorporated in the Victoria Summer Festival concept.

CWAC Reunion In Toronto

Canadian Women's Army Corps annual veterans' reunion will be held Sept. 28 and 29 in Toronto.

The reunion is sponsored by the Canadian Corps Association CWAC Unit No. 47. Reunion chairman is Mrs. Shirley Wood Heesaker, 201 Niagara Street, Toronto M5V1C9.

'73 CHEV OLDS
"Selling Spree"
CORNELL
Dealer Licence D8407
3050 DOUGLAS 385-5777

Police Escort to Victoria For Costly Art Collection

The most valuable art collection ever to be shown in British Columbia will arrive in Victoria Friday with a police escort from Vancouver.

The collection of 36 paintings by Picasso, Cezanne, Courbet and other European masters will be opened July 17 at the Art Gallery of Greater Victoria by Saanich Mayor Hugh Curtis.

The paintings come from the Montreal Museum of Fine Arts, which has closed for renovations, and will be here until Sept. 3.

Included will be six impressionist and post-impressionist canvases: Renoir's delicate Neapolitan Girl's Head, Cezanne's Road in Provence, two landscapes by Sisley and landscapes by Pissaro and Monet.

Twentieth century artists are represented by Picasso's La Lampe et Cerises, part of his "synthetic" cubist phase, and Matisse's Femme a la Fenetre.

The exhibition includes works by Courbet and Daumier, as well as works by Diaz, Daubigny, Harpignies and Corot.

Heavy insurance costs have been underwritten by the National Museums Board and the gallery is making special security arrangements while the collection is here.

The official opening will also mark the return to the gallery of its Pollard collection of Japanese are treasures, which has been on tour since December.

Bail Cut On Theft Charge

BRISBANE, Australia (CP-Reuter) — A Queensland magistrate today reduced bail to $100,000 for Robert Bert Groves, sought by police in Vancouver on theft charges involving $176,000.

Groves, 48, was charged with theft of $176,000, defrauding creditors of $176,000 and four counts of criminal breach of trust involving a total of $234,000 in April, 1972, after $176,000 in funds from the British Columbia government paid to Groves' Raffin Construction Co. Ltd. was missing. The money was for construction of schools in the Vancouver area. Groves was then president of the firm.

He subsequently disappeared until he was arrested last month by police at a luxury resort 40 miles north of Brisbane.

Bail was set at $400,000 at his first court appearance June 3 but reduced today to $100,000. He was remanded today in custody for seven days on the request of Commonwealth Crown Solicitor N. Boge.

Boge told the court he understands documents required for an application for Groves' extradition will leave Canada July 20.

Russian Bomb Tested

UPPSALA, Sweden (AP) — An underground explosion in the Soviet nuclear testing area of Semipalatinsk in Siberia was registered early today, the Uppsala Seismological Institute reported.

BEFORE THE JUDGE

An 18-year-old Saskatchewan youth was sentenced Monday to a total of four months in prison for two counts of breaking and entering and possession of hashish.

Tait W. Lennie pleaded guilty in provincial court to one charge of breaking, entering and theft of items valued at $168 from a home on Metchosin Road on Oct. 24. He also admitted breaking and entering with intent to steal at a Langholme Street residence the same date.

He was sentenced to four months to run concurrently with a one-month sentence for possession of hashish.

Judge William Ostler imposed the "lenient" sentence when told Lennie planned to return to Saskatchewan to farm when his term is completed.

★ ★ ★

A 19-year-old Victoria youth was fined $50 for wilfully damaging the door to his girlfriend's apartment on Moss Street May 30.

Kevin M. May told court he had been trying to get his wallet and had forced the door.

★ ★ ★

Joseph J. Boucher, 16, of no fixed address, was fined $75 for carrying a concealed pellet gun in the Paint Cellar at the Empress Hotel on July 5.

★ ★ ★

Douglas J. Williamson, 48, of 525 Johnson, was given a one day's jail sentence for breach of probation June 6 by being convicted of causing a disturbance by being drunk.

Ostler said he would give Williamson another chance, "but it's up to you," to solve your alcoholism problem.

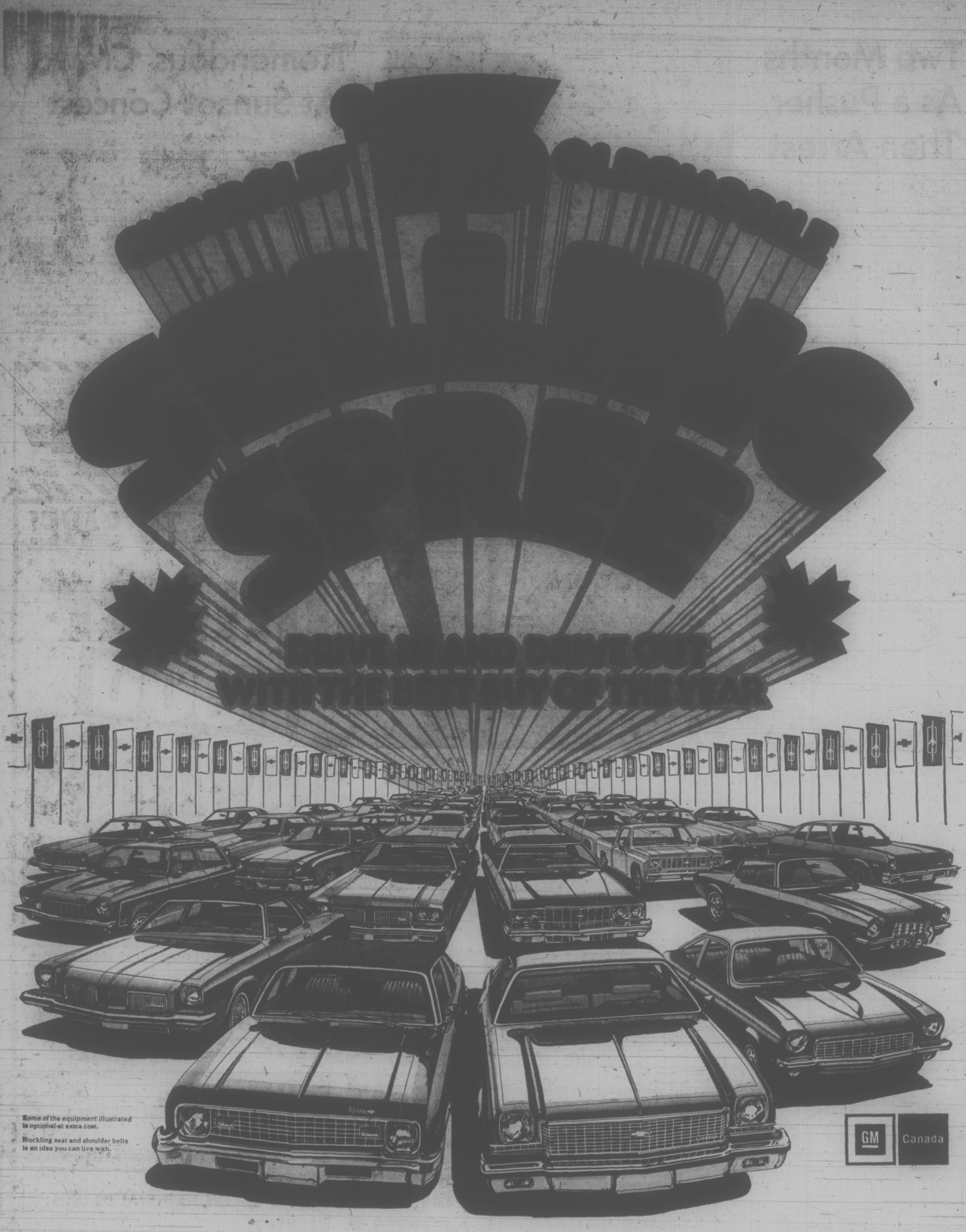
The one year's probation was imposed after an impaired driving charge May 24.

★ ★ ★

In traffic court Judge Harold Alder ordered a $350 fine and three months' suspended driver's licence except during working hours for William Henry Monk, 54, of 526 Simms, after an impaired driving incident in Saanich April 26.

Michael G. Greer, 18, of 477 Lampson, was fined $350 and prohibited from driving for six months after driving while impaired July 8 on Douglas.

THIRD BIG WEEK TO SAVE!
Summer FOOD Savings
AT Econo-Mart
A CANADIAN COMPANY
Summer's bursting out all over and Econo-Mart stores from the Lakehead to Vancouver Island are busting out with Summer Savings on food!
LOW WAREHOUSE FOOD PRICES ARE YOURS AT ECONO-MART!
★ GREAT BUYS ON MEATS!
★ GREAT BUYS ON FRESH FRUITS, VEGETABLES!
★ GREAT BUYS ON NATIONAL BRANDS!
★ GREAT BUYS IN EVERY DEPARTMENT!
Our LOW-COST "NO-FRILLS" operation makes these SAVINGS POSSIBLE!
STORE HOURS
Monday to Wednesday, 9 a.m. - 6 p.m.
Thursday, Friday, 9 a.m. - 9 p.m.
Saturday, 9 a.m. - 6 p.m.
STORE LOCATION
4440 W. SAANICH RD.
Royal Oak Shopping Centre
Saanich, B.C.
You'll like the total better
Econo-Mart
A CANADIAN COMPANY



✸ If you see yourself in a new car this summer, drive in to your Chevrolet or Oldsmobile dealer.

✸ During the '73 Selling Spree he's offering the best cars at the best summertime deals.

✸ He has the Chevrolet or Oldsmobile of your choice all serviced, gassed, polished and ready to roll.

✸ So drive in and drive out with the best buy of the year.

✸ The '73 Selling Spree makes it all possible. At your Chevrolet or Oldsmobile dealer.

B.C.



THE FAMILY CIRCUS



"Practice faster, Billy. We can't turn on TV till you're finished."

DENNIS THE MENACE



"I'M GETTIN' OUTA HERE! MY STOMACH CAN'T STAND ME BEIN' CALLED SWEETHEART ALL AFTERNOON!"

GARDENING
hilda beastall

The Garden is Really Extension of the Home

The garden should be looked upon as an extension of the house. It is a part of the home even though the family may not be particularly garden minded. Let's assume, then, that none of the family is remotely interested in plants, but some are aware of the pleasures of the outdoors as a whole.

For many months of the year, it is possible to circulate between the outdoors and inside, thus easing the wear and tear on everyone's nerves.

Provide the outside piece of ground with seats, a table or two, paths, some shade and a small storage place out of reach of rain, and the garden is well on its way to becoming part of the home.

Only those who live without a piece of property attached to their home know the restrictions of walls.

The outdoor spot can be a therapeutic corner where someone goes to work off a tantrum or a sulk; where there's a bit of quiet away from radio or television; or simply where you can enjoy a solitary cup of coffee.

Before you know it, ideas will be suggested for improvements — a wider path, an overhead shelter, a more level place for the seats, and soon the most non-gardening family member suddenly wants to plant a climbing vine. The next thing you know, someone puts in a patch of especially liked fruits and vegetables.

If no firm plans have been made for a more orthodox garden design, let each member of the family work out a portion of the design. Encourage the idea that money spent on these projects is money invested in future entertainment.

Informal gatherings and parties will once more be features of home life, both indoors and out.

A tree or two, a few shrubs, some tubs and planters of bright summer annuals, an outdoor lighting fixture or two and you have the makings of many weeks of casual enjoyment.

Without even mentioning gardening, see what your family can do this summer. For this purpose, plants are the last consideration. They will come naturally to fill in bare spots of the stark artificial design likely to develop when done on this very casual foundation.

200 Drownings As Boat Tips

DACCA (AP) — About 200 persons were feared drowned Monday night when a boat capsized near the mouth of the Ganges River 80 miles from this Bangladesh capital, police reported.

A police officer stationed near the scene of the sinking said the boat apparently was overloaded with 305 persons reported aboard. He reported about 105 persons swam ashore.

Police arrested two members of the boat's crew.

PEANUTS



BROOM-HILDA



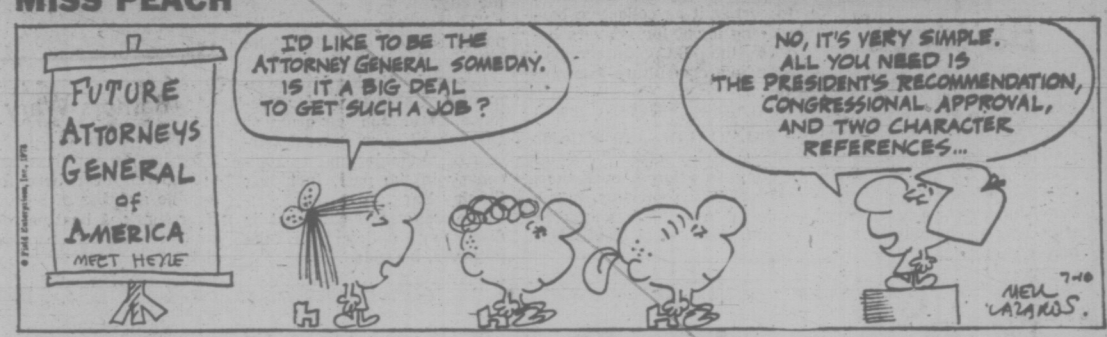
WIZARD OF ID



APARTMENT 3-G



MISS PEACH



HAGAR



POLLY



NANCY



MUTT AND JEFF



MARK TRAIL



CRYPTIC CROSSWORD

ANSWERS TO MONDAY'S PUZZLE

ACROSS
1 Trap
8 Illiterate
9 Charging
10 Soft
12 Tattle
14 Sundry
15 Agreed
17 Darned
18 Cell
19 Coverage
21 Opposition
22 Keep

DOWN
2 Right angle
3 Pier
4 Plaice
5 Stages
6 Prisoner
7 Left
11 Fire-engine
13 The Flood
16 Deceit
17 Devoid
18 Chop
20 Rank

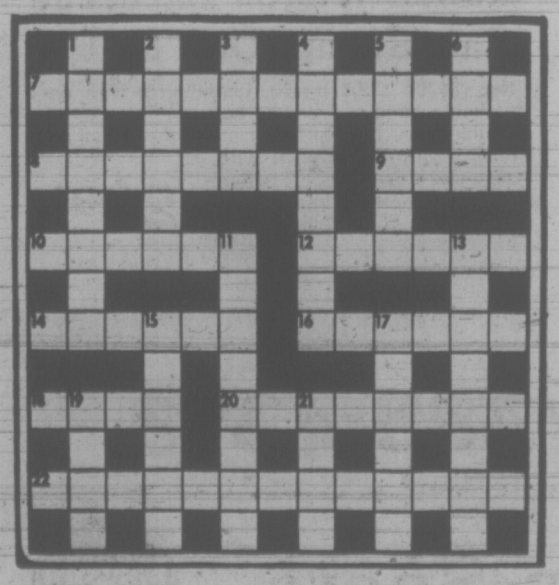
CLUES

ACROSS

7 Not queues of couples at the Register Office! (8-5)
8 One with high aspirations, but it's not the same after I do business (8)
9 A social occasion for the bounder (4)
10 Man upset about the church music (6)
12 You could find us to be dim-witted (6)
14 Routed another way for this (6)
16 One in French river connected with the sea (6)
18 Part of a solid, old-fashioned image (4)
20 What he produces appears in the magazine (8)
22 Their work will assist those who operate on joints! (5-8)

DOWN

1 Could it be a triumphant caper by a sporting enthusiast? (3-5)
2 and 15Dn. One needs continual inspiration for this (6, 2, 4)
3 Some of the formalities for African state (4)
4 The others need space for a place of relaxation (4-4)
5 Put up large stake for a scaffold (6)
6 and 19Dn. Commendatory expression describing thoroughly cooked food (4-4)
11 It's a household word for long-term loan (8)
13 They could be one's star administrators (8)
15 See 2 Down
17 Just the thing for removing ill-feeling (6)
19 See 6 Down
21 The boy to adopt a prayerful attitude, we hear(4)



SOLUTION WEDNESDAY

The Bridge Expert

By FRED KARPIN

There is no question but that duplicate bridge is much more of a bidder's game than is rubber bridge. The reason, of course, is that each deal is the exact equivalent of each other deal; and since scoring is on a relative basis, with each competing pair playing the identical deals, the procurement of the maximum part score on a given deal can be worth more than the bidding of a vulnerable grand slam on some other given deal.

Had today's deal arisen in a rubber-bridge game, West wouldn't have given even a passing thought to bidding at his second opportunity to bid. But the hand happened to arise in the 1972 Life Masters Men's Pairs Championships, and it now became a horse of another color.

Sitting West was Alan Truscott, bridge editor of The New York Times. East was Larry Weiss, West Coast bridge luminary.

NORTH
♠ A K Q 7
♡ A 10 6
◇ J 8 5 4
♣ K 3

WEST
♠ J 6 5 3
♡ Q 5
◇ A 10 7 6
♣ A 7 4

EAST
♠ 9 4 2
♡ K 4
◇ K 9 2
♣ Q 10 8 6

SOUTH
♠ 10 8
♡ J 9 8 7 3 2
◇ Q 3
♣ J 9 5

The bidding:

West	North	East	South
Pass	1 NT	Pass	2♡
Dbl.(!)	Pass	3♣	3♡
Pass	Pass	Pass	

Opening lead: Four of ♣ .

In all fairness to West, it should be reported that North explained that South's two-heart response showed a poor hand and "denoted a desire to play the hand at that contract."

West's double was, of course, of the take-out variety and commanded East to bid one of the three unbid suits. When East named his club suit, South decided to bid hearts again. At the conclusion of play, South was a sadder man.

The East-West defence was letter-perfect. Truscott got off to the lead of the club four, which put declarer to an immediate test — and declarer flunked by playing low from dummy. When East took the trick with his queen, he returned a low diamond, West's ace capturing the trick. West next cashed his club ace, after which he played back a diamond to East's king. Thus the defenders won the first four tricks; and in time East's king of trumps took the setting trick.

Had declarer guessed to play the board's king of clubs on the opening lead, he would have made an overtrick. With the king winning, dummy's three top spades would then have been cashed, South discarding his diamond three on the third spade lead. South's only losers would then have been a heart, a diamond, and a club — and Truscott's gambling double would have accomplished nothing.

FUN WITH FIGURES

By J. A. H. HUNTER

Each distinct letter in this addition stands for a particular but different digit.

A hint. What are the possible values for the letter O here? And then what about the A? So get our GOLD.

LOOK
LOOK
ALL

GOLD

Mr. Hunter answers all letters: Ideas welcomed.

Yesterday's answer: Bob 46 years old.

Nagle Takes Playoff Duel

ELIE, Scotland (Reuter) — Kel Nagle, 52-year-old Australian, sank a 35-foot putt on the final green to beat Roberto de Vicenzo of Argentina by one stroke in a senior golf playoff.

Nagle, who will meet Sam Snead of the United States for the world senior crown Sept. 2.

He Got Attention, All Right

Times News Services

KELOWNA—A motorcyclist who got lost in the woods lighted a fire to attract attention.

He got his attention — three air tankers, 22 firefighters and three tractors from the Northwood mill operation at Penticton and eight Kelowna forest rangers.

His little fire sparked a three-acre blaze which threatened to get out of hand and become a major fire, according to Frank Pearce of the ranger station here.

The 30 smoke eaters managed to keep the conflagration contained in an area of cleared and felled slash at Little White Mountain.

Charges are being considered, Pearce said.

Working Poor Plan

VANCOUVER (CP) — The British Columbia government could easily guarantee B.C.s 18,000 "working poor" families a minimum income, said a report released Monday by the United Community Services.

The report said a minimum income for families whose wage earner either works intermittently or for low wages would bring their income up to or above the income families on welfare currently receive.

UCS researcher Larry Bell said in the report that he calculates the cost of the program would be between $15 million and $25 million.

The B.C. government has estimated all levels of government will spend $142 million during the current year on various forms of welfare assistance in B.C.

A guaranteed income for the "working poor" should be a "modest source of increased costs," he said.

UCS president Bob Jefferies has sent a letter to all MLAs and to Vancouver and federal welfare agencies urging them to accept the guaranteed-income proposal.

A family of four now gets a basic $350 a month on welfare. The breadwinner is allowed to take part-time work and earn another $100, for a total of $450.

However, if the head of the household works more than 34 hours a week at the minimum wage of $2 an hour, he or she will make only about $300 a month.

The plan the UCS endorses would grant that family a supplement of $150 a month.

HOSPITAL PLAN HIT

VANCOUVER (CP) — British Columbia Health Minister Dennis Cocke said Monday he agrees with Vancouver city council and Allen Kelly of the Greater Vancouver Regional District that it would be unwise to spend $100 million on Vancouver General Hospital.

The hospital board recently recommended that the government tear down most of the existing facility and almost completely rebuild the hospital.

The proposed $100 million price tag is simply too high for one facility and although the government will have to spend at least that much on facilities generally in the Vancouver area, it will not all be at one hospital, Cocke said.

Ottawa Idea 'Constipated'

OTTAWA (CP) — The government was criticized in the Commons Monday night for being "parsimonious, stupid and ostrich-like" in the way it has handled the transfer of government land to the city of Vancouver.

John Fraser (PC — Vancouver South) said 38 acres owned by national defence in the Jericho Beach area is needed by the city as a recreation site.

Fraser asked why the government was "So constipated in imagination" that it could not transfer the land to the city.

"The government wants its pound of flesh out of it," he said.

Leonard Hopkins, parliamentary secretary for defence, said the government has turned over several parcels of valuable land to Vancouver in the past, including Stanley Park.

The defence department is discussing options for the property, he added.

CATCH DOWN FOR HALIBUT

VANCOUVER (CP) — Halibut landings to June 30 totalled 15.7 million pounds, or 40 per cent of the 1973 catch limit of 38 million pounds, figures released Monday show.

The catch to June 30 in 1972 was 18.3 million pounds. The 1973 season opened May 10, nine days later than last year, but the comparison was based on the first 51 days of fishing in both years.

Bathers Wary

ROME (Reuter) — Swimming has become less popular at beaches near here following the sighting of a five-foot tiger shark. A boat patrol was started in an effort to kill the shark.

b.c. briefs

Young Boy Battered

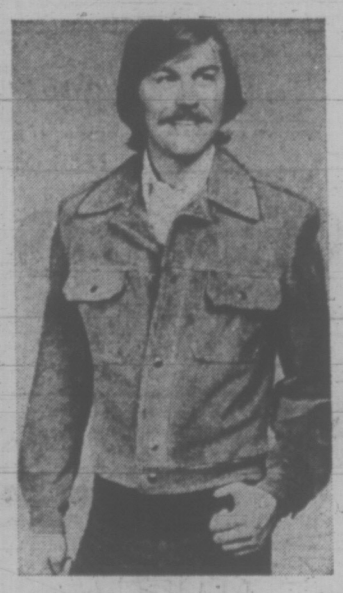
VANCOUVER (CP) — A four-year-old boy — his body battered, burned and abused — will be turned over to the Children's Aid Society when he leaves hospital here. Police found the boy in a hotel room after he was abandoned by a heroin addict.

FORT ST. JOHN (CP) — The National Farmers Union asked Monday for legislation to certify it as collective bargaining agent for farmers before the B.C. government standing agriculture committee.

SALMO (CP) — Arve Cedar Mills Monday asked for a full inquiry into forest operations in the West Kootenays, in the wake of the mill's shutdown Friday because of insufficient logs.

Eaton's Budget Store

Summer-Timed Specials on Men's Fashions to Wear Now and Later



Men's Leather Battle Jackets

Sale, each 34.99

Reg. 41.99. Soft leather jackets in the latest casual styling with snap front closure and two chest pockets. Handsome colors to choose from in blue, brown or gold. Sizes 36 to 46.

Men's Briefs Special Price

Sale 3 for 2.99

Reg. 3 for 3.69. Men's briefs in 50% cotton and 50% Fortrel blend give you comfort and durability combined. Mostly white, with some colors in the group. S.M.L.XL.

Short Sleeve Casual Shirts

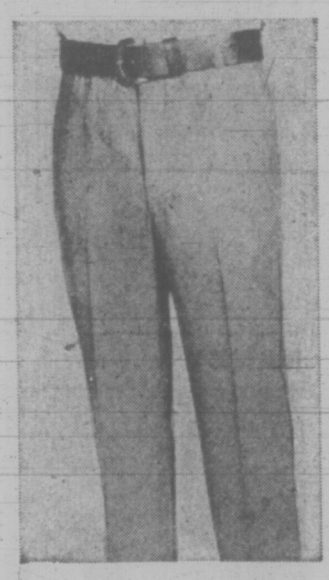
Sale, each 5.99

Reg. 7.99. Light, cool and easy-wearing. 100% Polyester seersucker casual shirts in yellow, mauve, navy, white and red. Completely washable. Sizes S.M.L.

Bermuda Length Walking Shorts

Sale, each 4.99

Reg. 5.99. Popular Bermuda length walking shorts in 50% cotton, 50% polyester. Machine wash and dry. Choose from a host of solid colors and patterns. Sizes 32 to 42.



Permanent Press Casual Slacks

Sale, each 5.99

Reg. 7.99. Full cut styling in cool comfortable cotton and Polyester blend. Styled with wide belt loops and slash front pockets. Great for casual wear with sweaters, jackets and sport shirts. Shop early for this Bargain Spot Special. Light beige only. Sizes 32 to 44.

bargain spots

Downstairs Budget Store

EATON'S Downtown

Store Information 382-7141

EATON'S Downtown

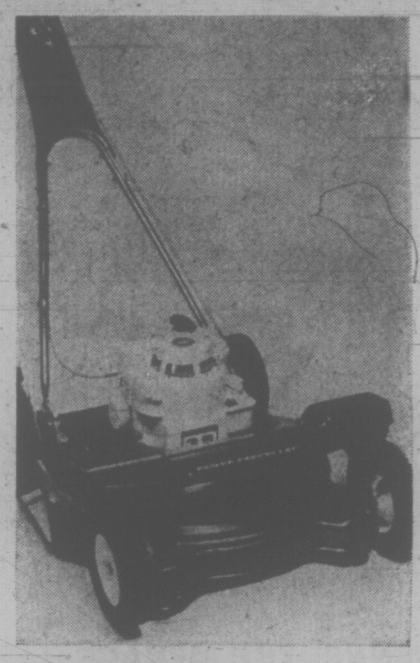
Store Information 382-7141

Here Are Bargain Spot Specials To Lighten Your Work-Load



Viking 18" Single Blade Mower On Sale

This 18" single blade electric mower is powered by a 10 amp motor. Has chrome plated loop handle. Single chute steel deck is baffled to ensure maximum grass discharge.
Sale each 64.99



Viking Power 22" Rotary Mower

Has front wheel drive. Briggs and Stratton 3.5 h.p. 4 cycle engine, recoil start and 5 wheel heights. Easy to operate and an excellent buy! Use your Eaton Come True Card.
Sale each 129.99



Viking 18" Deluxe Twin Blade Electric Mower

Lightweight, easy to handle and dependable. Has single chute, permanent mould magnesium deck, 10 amp. motor equipped with 4 permanently lubricated roller bearings. 5 position height adjusters. SALE, each 74.99
100 ft. extension cord. SALE, each 8.99



20" Rotary Gas Mower At Big Savings

Features Briggs and Stratton 3.5 h.p. 4 cycle engine. Has recoil start. Chromium plated loop handle with throttle control. Light weight and durable.
Sale each 69.99

Viking 4-H.P. Roto Tiller

Exclusive design, rugged and dependable. Gear cases have maximum shock support at all major points with 4 bearings. Simple, sure reverse lets you back up with power. Recoil start. Briggs and Stratton engine.
Sale each 199.99

Viking Garden Wheelbarrow

This well-constructed wheelbarrow has a seamless steel tray and semi-pneumatic tire. Lightweight, easy to handle. Available in two sizes. 3 cu. ft. Sale each 12.99
4 cu. ft. Sale, each 14.99

Hardware, Lower Main Floor

Here Are Bargain Spot Specials To Make Your Outdoor-Fun Easier

What goes better outdoors than family fun and casual entertaining. Eaton's has the Bargain Spot savings to help you out . . . so shop early . . . take to your own great outdoors . . . now!

Family Hibachi Has 3 Height Adjustments

One piece 15" square grill chrome plated for easy cleaning. Cast iron body has 2-section rubber-tipped tubular steel legs for non-stoop convenience. Included are short rubber-tipped legs for table top use. Vinyl cover included.
Sale each 14.99

17" Ball-Type Barbecue

On pedestal base. Hood hooks to bottom with 2 clips, air vent on top. Ball-type barbecue requires less cooking time and retains flavor. Get one at Bargain Spot Savings. Sale, each 15.99

4-Pce. Barbecue Tool Set Now Sale Priced

Set consists of basting brush, fork, lifter and tongs. Colorful plastic handles. Makes barbecuing much easier. Sale, set 2.99

Smoker Wagon Now A Bargain Spot Saving

Reg. 49.99. Features raise and lower fire pan, 4 aluminum legs, 2 whitewall wheels, side handle, large glass window, large bottom tray. Model No. 8306. Sale, each 39.99

Garden Torch For A Tropical Atmosphere

Discourages insects and burns for many hours. To extinguish just place cap over wick. Available in assorted colors. 4-section pole included. Sale, each 2.99

Ranch Wagon Barbecue Has Swing Out Spit

Reg. 36.99. CSA motor, plated grill with detachable handle, 3 height adjustments, pre-assembled fire box with adjustable heavy gauge draw reinforced firepan with easy-clean features, 1" aluminum legs, 2 side handles. Model No. 8305. Sale, each 29.99

Housewares, Lower Main Floor

Can't make it downtown, phone Eaton's

BUY LINE/388-4373

July Bargain Spots

bargain spots

WEATHER
Tonight: Clearing, Windy
Wednesday: Sunny, Warmer

Victoria Times

TODAY'S NEWS TODAY
Classified 386-2121
News 382-3131

90th YEAR, No. 26 ★★★ VICTORIA, B.C., TUESDAY, JULY 10, 1973 ★★★ 15 CENTS DAILY, 20 CENTS SATURDAY

Extended Blanshard Goes Underground

An 800-foot tunnel beneath the parking lot of the Town and Country Shopping Centre will be built by the provincial government to link the Trans-Canada Highway with an extended Blanshard Street, Highways Minister Graham Lea said today.

Lea announced the route the extension is to take to join the highway (see map), with the extension of Blanshard Street running from the Blanshard - Tolmie intersection to a point near the intersection of Oak Street and Saanich Road where it will go underground beneath the Douglas Street-Pat Bay Highway route.

The highways minister said the route was one of three considered and will probably involve more expense than the other two. But he said use of either of the other two proposed routes — along Seymour Street or Vernon Avenue — "would have caused serious social disruption and displacement of people and private homes."

Lea said there will be a level crossing at the intersection of the new route with Cloverdale. He said no decision has yet been made about the Blanshard-Tolmie intersection but said an overpass is a possibility.

The route chosen, marked by the thick line on the map, "will affect fewer private homes and have much less social impact on people living in the vicinity," Lea said.

The minister was not able to give cost figures for the project which he said will not be under construction for at least a year. Detailed engineering studies and cost estimates have yet to be done but design work will start shortly.

Asked if landowners along the new route have been advised of the government's need for their properties, Lea said they had not. He said only that there are about 20 properties affected by the new route as well as several industrial and commercial concerns.

He said the owners of private and commercial properties affected by the construction will be contacted "as soon as possible."

Lea said there will be dramatic increases in property values in the area, adding that prior knowledge of proposed rights-of-way is not as important in making money as it has been in the past. Final settlements would be arrived by arbitration if negotiations between the government and property owners was not successful.

Lea said he expects the entire cost of the highway project will be borne by the provincial government, but said he will approach Ottawa for participation since the Trans-Canada Highway is under federal jurisdiction.

"Ottawa seems quite susceptible during these days of minority government to giving large sums of money to the west," he said.

Extension of Blanshard Street to the Trans-Canada will result in two separate direct routes from downtown Victoria.

Saanich Mayor Hugh Curtis, contacted today in Dawson Creek, called the route "excellent" and said it was the one favored by Saanich officials in their discussions with the provincial government.



IT'S A DANDY JUNGLE GYM for the moment, as these youngsters have discovered, but this metal frame in Oak Bay soon will be taken over by the sea lions at Sealand. It will be covered with chain-link fencing, be lifted by crane and placed under water. (Bill Halkett photo)

Big Daddy In Profit Paradise

By JACK SCOTT, Times Staff
(Third of a Six-Part Series)

ZAMA, Japan — One of the brochures of the Nissan Motor Co. Ltd., which makes the Datsun here at Zama, 30 miles west of Toyko, and at nine other huge plants throughout these crowded islands, talks of the car's "Oriental elegance."

There's nothing remotely elegant about the lives of the Orientals who make them. Many of the 4000 single Japanese in the payroll of 7700 workers here live, in fact, in grim dormitory cells no more than 12 feet square, rooms without furnishings except the tatami, the traditional Japanese sleeping mat. What's more, they share the rooms, day-shift worker alternating with night-shift worker.

If you'd guess that they're unhappy about it, as elite, skilled union men in the world's fourth largest automobile company, you'd probably be a foreigner without an appreciation of how The Big Daddy System works so exquisitely in modern Japan.

These particular craftsmen get something less than half the take-home pay of an equivalent auto worker in Oshawa or Detroit, but there hasn't been a strike here at Zama in the past 20 years, then only a brief walk-out. "I think it was 20 years ago," contentedly reflects Seizo Akiyama, a Nissan executive, "but it may have been l o n g e r." Akiyama remembers, too, a picket line around another industry that patrolled the plant right up to the time to start work.

A single worker here pays about four dollars a month for his dormitory room. The company picks up most of the tab, too, for the good, hot meals in the dining hall. There are wide, tiled, communal baths for the customary hot soak after a hard day on the assembly line, a tea room, a library, a ping pong room. If the fellow takes a bride he'll probably get a small company house or a small company apartment for a rental of about eight dollars a month.

Such paternal subsidies are only a part of the Japanese Bid Daddy System that would drive any western unionist right out of his mind.

Nearly 12 million of Japan's 36 million workers belong to unions—to 62,400 of them, to be exact. The percentage of the work force in unions is, in fact, slightly higher than it is in Canada. They negotiate once a year and they do pretty well. Though they still work, on average, 20 hours a month longer than Canadian union men, they've made steady financial gains. It's become almost automatic in the "shunto," the Spring wage offensive, as its called, to ask for a 20 per cent raise and to get 17 per cent though, considering Japan's galloping inflation, a doubling of productivity capacity in the last eight years and the profits of most exporting companies (Nissan, for example, made profits last year in the nice neighborhood of $900 millions) it seems a figure that's not too punishing for management.

Though labor unrest is growing in an attempt to win the five-day week, Japan remains a paradise for those who make the profits in the world's most secure capitalism.

Housing is just one factor in the system, though a big one since it ranks with industrial pollution as the nation's major problem. With few exceptions companies offer subsidized living quarters for their workers.

There is, too, a bonus system for every employed man or woman, union member or not, right up to the prime

Continued on Page 8

Food Cost Up 16.7% In Year

Times News Services

OTTAWA — Food prices rose two per cent from May to June, up 16.7 per cent over their level of a year ago, Statistics Canada reported today.

This means that $13.75 cents of groceries in June, 1972, would have sold last month for $16.05.

The spiralling food price rise was the major factor in raising the all-items consumer price index for June by 0.9 per cent to 149.7. This was a faster-than-mornal increase for this time of year and pushed the index up 8.1 per cent over June last year.

All other items included in the index except transportation costs, which increased 0.9 per cent, were lower than the all-items total.

The increases prompted Progressive Conservative Leader Robert Stanfield today to repeat his call for a 90-day freeze on prices and incomes.

He also said in a news release the 11-per-cent sales tax on building materials and federal sales taxes on all clothing should be removed.

"But though the signal is louder and clearer than ever, there is no indication of any effective action by the Trudeau government. The government is in a state of confusion that has led to paralysis."

He said that during a 90-day price and wage freeze, the

Continued on Page 2

Gov't Pipe Urged

By CAROLE SHIFRIN

WASHINGTON (WP) — Sen. Henry Jackson (D—Wash,) said Monday he would propose federal construction and ownership of the $3 billion trans-Alaska oil pipeline if actions by either congress or the courts delay work on the private project beyond next spring.

"My concern is to get that oil moving out of Alaska," Jackson told a press conference. He also said his senate energy policy study group would look "closely" at federal oil policies — oil import quotas, the depletion allowance, foreign tax credits — in light of a Federal Trade Commission staff report charging that government policies have helped create the current gasoline shortage. (See Page 8.)

In related developments Monday:

—The U.S. Senate, seeking to ease Canadian and environmentalist fears of oil spills, voted Monday to speed up the application of tough new controls on tankers carrying Alaskan oil. An amendment approved by voice vote would require that a 1972 law calling for double-bottom tankers by Jan. 1, 1976, apply to Alaskan tankers by June 30, 1974.

—The state of Florida filed an antitrust suit charging that 15 major oil companies conspired to create a gasoline shortage to drive out their independent competitors. "Our position is that the gas shortage is a direct result of anticompetitive practices manipulated by the major oil companies to protect their profits," Florida Attorney General Robert Shevin said. The suit seeks divestiture of the companies' crude oil pro-

Continued on Page 2

BEER TAPS DRY UP

NEW WESTMINSTER (CP) — There's no draught beer at 16 beer parlors in the Lower Mainland and another 44 likely will run out by the end of the week if the illegal walkout of workers at Labatt Breweries Ltd. here continues.

A company spokesman said no beer was produced at the plant Monday as some 200 members of Local 300 of the Brewery and Soft Drink Workers' Union continued to ignore a joint company-union request that they return to work.

Labatts applied today for an injunction against the striking workers. The company's case will be heard Wednesday in supreme court.

The company said in a statement today the dispute over retiring Local 300 president Alex Lipp's pension should be settled by grievance procedure and arbitrations. Lipp says the union refuses arbitration. He also says the company is reneging on a pension agreement signed May 31.

The agreement provides a minimum $480 monthly pension for workers with 30 years employment at age 60 and reduced benefits for those retiring earlier.

Dollar Climbs In Europe

Times News Services

LONDON — The U.S. dollar moved sharply upward on world money markets today and dealers credited reversal of its slide to "rumors" government banks were secretly supporting it.

Along with the dollar, the British pound also gained strength.

"This rumor is current in the money market and is clearly helping the dollar, although we have seen no evidence that any central bank has so far supported the dollar," said one U.S. banker in Frankfurt.

High U.S. sources, meanwhile, said privately that the United States probably is "close" to a decision on intervention. They suggested that it would make sense only on a "massive scale" which would convince speculators that the intervening governments could marshal the resources to maintain a given rate for the dollar.

The dollar's price against the all-important West German mark was fixed today at 2.354 marks, highest in a week. The fixed price Monday was 2.2835 marks. The pound, in terms of Canadian funds was trading at $2.54.

Gold dropped in price in free bullion markets as the dollar moved substantially upward in currency exchanges in Amsterdam, Paris, Brussels, Milan and Tokyo, and slightly higher in London.

Prime Minister Edward Heath met his cabinet's key economic and financial ministers in London today but no decisions were announced.

In Paris the dollar climbed back above the four-franc level and continued upward. It was trading at mid-day between 4.025 and 4.035 francs.

In Brussels the dollar gained another .68 per cent; in Milan it climbed 1.5 per cent from Monday's closing price to trade at 580 lire.

China, in the third revaluation of its currency in two months, revalued the renminbi (formerly called the yuan) by 5.23 per cent against the Hong Kong dollar, leading Hong Kong bankers to predict a change of that currency's rate in trades for U.S. dollars.

American dollars held steady on Hong Kong's markets today. In Tokyo the dol-

Continued on Page 2

NEWS BRIEFS

Cong Word Awaited

SAIGON (CP) — Officials of Canada and the International Commission of Control and Supervision awaited word from the Viet Cong today on where they can pick up two Canadian officers missing since June 28.

Independence Day

NASSAU (AP) — More than 50,000 cheering residents of this nation of islands proclaimed their freedom from Britain in midnight ceremonies combining royalty, pageantry, fireworks and a colorful salute to history.

Munitions Blast

CLEBURNE, Tex. (UPI) — Underground explosions billowing black smoke 100 feet in the air ripped through a munitions plant in north central Texas today killing or injuring at least two dozen people.

Hundreds Held

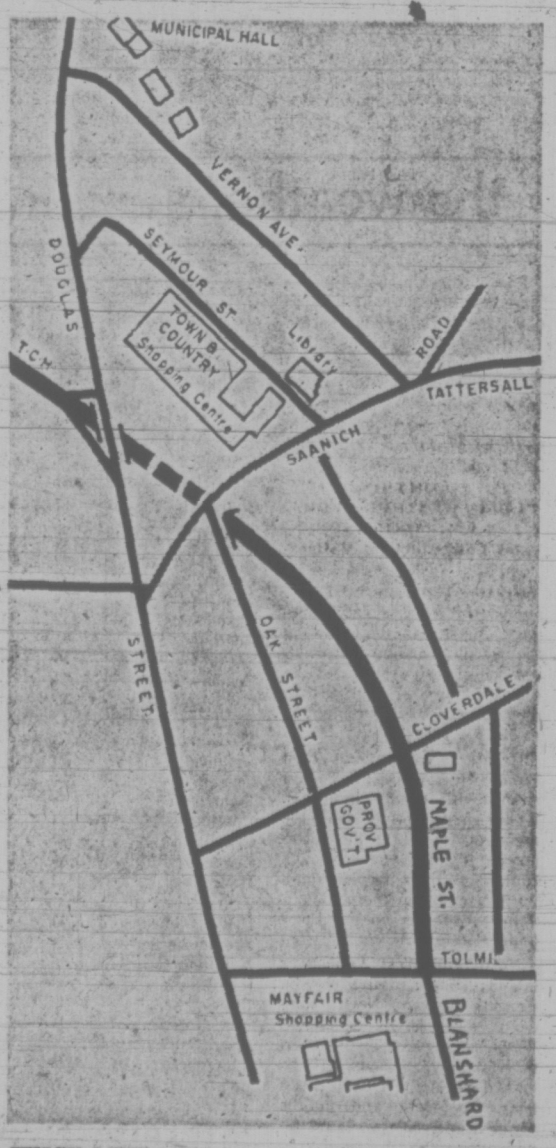
MONTEVIDEO (AP) — Hundreds of demonstrators were arrested and scores injured Monday as police attacked 5,000 marchers protesting the dictatorship in Uruguay.

Yacht to Stay

WELLINGTON, N.Z. (Reuter) — The protest yacht Fri has warned that it plans to stay in the danger zone off the French nuclear test site on Mururoa Atoll in the Pacific "until the bomb goes off."

Car Insurance Up

TORONTO (CP) — Motorists in Ontario's major metropolitan regions will face insurance premium increases between five and 14 per cent when the new rating programs go into effect Aug. 1. In Quebec, the proposed increases range from three to nine per cent in heavily-populated areas.



THICK LINE is the new Blanshard route, a four-lane divided highway. Dotted line is 800-foot tunnel beneath Town and Country Shopping Centre parking lot.

INDEX

	Page
Births, Deaths	18
Classified	18-25
Comics	29
Entertainment	18
Family Section	16, 17
Finance	6, 7
Prairie News	14
Sports	10-12

Nixon Didn't Know: Mitchell

Times News Services

WASHINGTON — Former U.S. attorney - general John Mitchell testified today that he helped hush up the Watergate incident and kept information about the burglary and break-in from President Nixon to protect Nixon's re-election chances.

"Maybe in retrospect I was wrong (in not telling Nixon)," Mitchell told the Senate Watergate committee, "but I thought the best thing to do was to keep the lid on until after the election."

He said he did not tell Nixon what he knew about the burglary and its subsequent cover-up "for the simple reason that there was no necessity of scarring the president, who was not involved."

Mitchell said that not only did he shield the president from information about Watergate, but he also did not believe Nixon knew anything about the cover-up "based on my faith and knowledge of the man."

Indeed, Mitchell said he never got to the bottom of Watergate himself, even though he acknowledged participating in three meetings at which spy plans were discussed. He said he rejected them every time.

Mitchell also contradicated as a "palpable, damnable lie" testimony by Jeb Stuart Magruder, assistant Nixon campaign director that he was shown wiretap logs, and that he had suggesteed earlier this year that Magruder might get executive elemency if convicted for his admitted perjury in the cover-up.

But the central dispute remained the decision made at a meeting in Key Biscayne, Fla., March 30, 1972, where political spying was discussed.

Magruder testified that "Mr. Mitchell agreed to approve the project . . . It was specifically approved for initial entry into Democratic national committee headquarters in Washington . . ."

Mitchell's account today was directly contrary to that testimony.

Mitchell said when the spy plan came up, his reaction was:

"We don't need this. I'm tired of hearing it. Out. Let's not discuss it any further . . . In my opinion it was just as clear as that."

Mitchell said any problem about his verdict on the espionage plan was one of misunderstanding or of contravention of his orders by Magruder.

Chief committee counsel, Samuel Dash, asked whether Mitchell was aware that Ma-

Continued on Page 2

Gov't-Run Pipeline Urged

Continued from Page 1

duction operations, along with triple damages to compensate the state for alleged losses from reduced gasoline taxes and sales taxes from reduced tourist travel.

—Administration sources confirmed that a rollback of prices for petroleum products —including gasoline — to the May 15 level is being considered. Companies would be allowed to raise prices in order to "pass through" any increased costs dollar-for-dollar but not a profit markup. One concern, however, is whether the action might not have a negative effect on supplies, as has the freeze on some agricultural commodities.

—Deputy Treasury Secretary William Simon reaffirmed that the administration is "absolutely not" considering gasoline rationing. "It is neither necessary nor desirable . . ." he said on the NBC-TV Today show. "I absolutely do not consider rationing even a possibility." A decision on whether to continue the voluntary allocation system as-is or change it any will be made in the next two weeks, he said.

Simon said he didn't believe — with inventories at their present level — that there would be anything but "spot" fuel shortages. Asked whether stranded, gas-less motorists could call him collect, he replied, "Oh yes, I wish he would, please. Said another treasury official: "He may be sorry he said that."

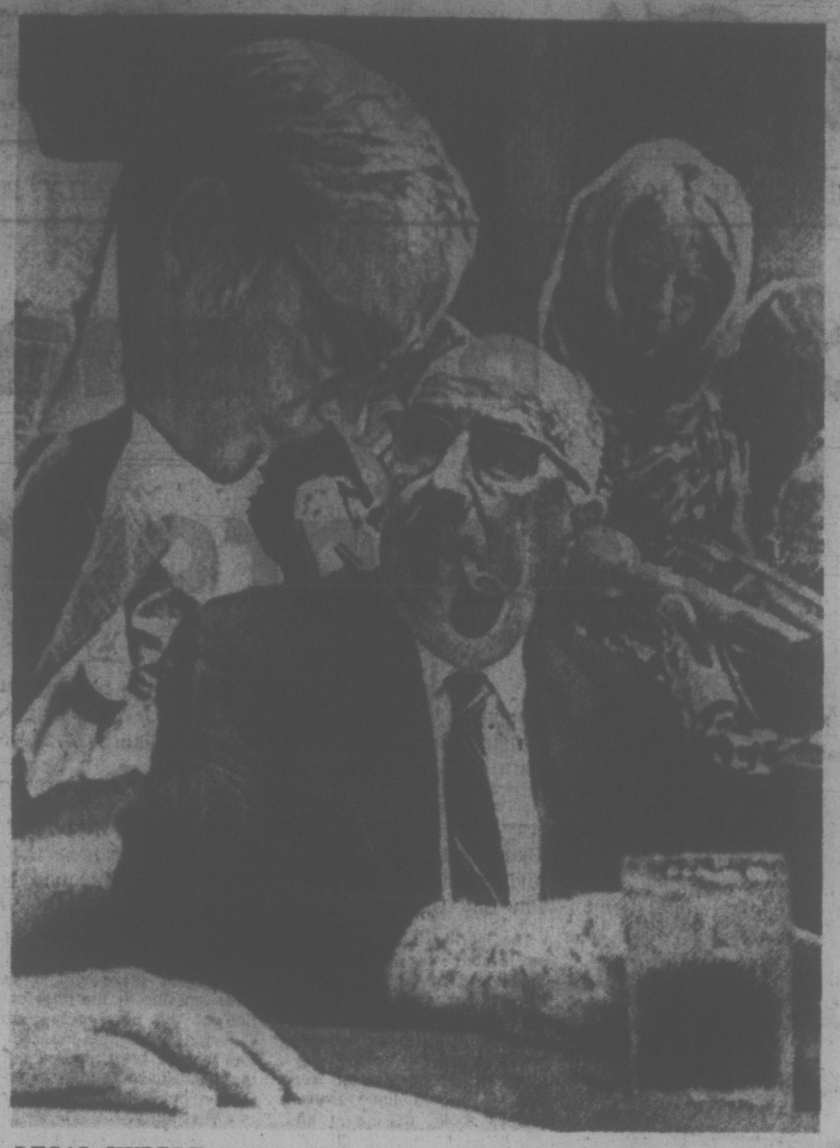
—The Internal Revenue Service price stabilization office in Cleveland said Standard Oil Co. of Ohio (Sohio) and other companies which lowered gasoline octane without reducing prices may have violated the price freeze. Other companies which have reduced octane levels include Gulf, Mobil and British Petroleum. Also being investigated is the elimination of trading stamps and raising of the number of gallons needed for free or discounted car washes as possible violations.

Sen. Jackson called the FTC staff report, which suggests that the major oil companies engage more in "co-operation" than "competition," an "important document" which sets the stage for "sweeping reforms."

"This is the first time," Jackson said, that a government agency report "has formally concluded that time-honored and, until now, almost sacrosanct federal oil policies have benefitted the major oil companies while working hardship on the average American and the independent small businessman."

The report suggests that the vertically integrated structure of the industry — that is with the largest companies operating in every area — and a variety of anti-competitive practices, allow the major companies to limit supplies of crude oil available to independents and to fix prices.

The FTC staff is said to have recommended that the FTC sue eight major companies seeking the divestiture of some of their functions to foster competition, as does the Florida suit filed Monday. Jackson said Monday he would "reserve judgment" on a similar proposal pending before Congress.



LEGAL HUDDLE: Former U.S. attorney-general John Mitchell (right) confers with his lawyer, William Hundley, prior to testifying today before the Senate Watergate committee in Washington.

Nixon 'Kept in Dark'

Continued from Page 1

gruder planned to lie to the grand jury about the cover-up efforts.

"I think I can put it on the basis that I had a pretty strong feeling that his testimony was not going to be entirely accurate," Mitchell said.

Pressed by Dash, Mitchell admitted he had no direct knowledge — either from his own conversations with the president or those of others — whether Nixon knew either of the bugging plot or the subsequent cover-up.

"The only thing I can say is that as far as I know, he does not know about either of those circumstances," Mitchell said.

Asked by Dash how he could be certain, Mitchell replied, "I think I know the individual. I know his reaction to things. During the period of time I was in association with him and had telephone contact with him, I don't think he had that information."

"Based on your faith and knowledge of the man?" Dash asked.

"I do have faith in the president," Mitchell replied. "I do think I have knowledge of the man. I do think that in general discussions in the general area it would have come out if the president had knowledge."

Dash's questioning took the entire morning.

Mitchell testified earlier today that when G. Gordon Liddy first broached plans for 1972 political espionage it was "a complete horror story" that involved wiretaps, call girls and code names.

Mitchell told the committee that in hindsight, he not only should have thrown Liddy "out of the office, I should have thrown him out of the window."

Testifying about a meeting Jan. 27, 1972, Mitchell said Liddy outlined a political intelligence proposal that "just was beyond the pale."

Mitchell said as he recalls the meeting, "I told him to go burn the charts," and said what President Nixon's campaign organization was interested in was information gathering and protection against demonstrators.

Mitchell also said, "I violently disagree" with the testimony of Magruder that at a Feb. 4 meeting, the then-attorney-general was involved in discussions of the Democratic national committee as a target for electronic surveillance.

Mitchell said he made major decisions about Nixon's re-election campaign while he was still head of the justice department.

Testifying under subpoena, he said Nixon had asked him "to keep an eye on the campaign committee, to see that they didn't get out of line over there."

Mitchell thus appeared to contradict his own previous testimony before the Senate judiciary committee, where he testified March 15, 1972, that he had "no re-election campaign responsibilities."

At the start of his testimony at the committee's hearings, Mitchell said he joined the late J. Edgar Hoover in opposing a domestic intelligence plan that contemplated burglaries in the name of internal security.

He said that not until recently did he know that Nixon had ordered the plan put into effect for five days before bowing to objections from Hoover.

As an intimate confidant of Nixon—as well as being his campaign manager in 1968 and 1972 and his first attorney-general — Mitchell is in a position to know as much about Nixon's knowledge of the Watergate affair as any witness likely to be heard by the committee.

He has denied previous testimony that he approved the Watergate burglary, but while being questioned Monday in a closed meeting with the committee staff, he acknowledged for the first time knowing of the cover-up which took shape shortly after the June 17, 1972, arrest of the Watergate burglars, committee sources said.

In other developments:

—Lawyers for Mitchell and Maurice Stans asked Monday that conspiracy and perjury charges against them be dropped, charging the government asked improper questions about the Watergate affair.

—In Miami, Fla., Dade County prosecutor Richard Gerstein said a Cuban exile leader has made a sworn statement that he delivered $21,000 to four of the Watergate burglars.

—Representative Henry Reuss (Dem.—Wis.) asked the Internal Revenue Service to freeze the remaining assets of the Committee for the Re-election of the President, saying the campaign organization's funds may be found to be taxable if they were given in expectation of favors rather than as gifts.

Export Ban Boosted

OTTAWA (CP) — In continued reaction to a series of control measures taken in the United States, the government announced Monday night it is widening the export controls it imposed June 29 on soybeans, flax, rapeseed, cottonseed and linseed oils and their byproducts.

Trade Minister Alastair Gillespie said the list would be extended, effective midnight Monday night, to a series of edible oils, animal fats and livestock protein feeds.

Esmond Jarvis, co-ordinator of the trade department grains group, said the main effect of the controls will be "to generally hold the prices down to the farmers."

The new commodities include sunflower seed, cake and meal; alfalfa products; packing house products such as meat, bone, blood and feather meal; vegetable oils, all mixed feeds for livestock and poultry, lard in 20-pound units or over, tallow, brewing byproducts such as distillers' solubles and brewers' and distillers' grains, corn gluten feed and meal, soybean lecithin and methionine.

Speaking in the Commons, Gillespie described the controls as "further precautionary measures" and said they are being imposed in light of the U.S. decision last week to place 41 commodities under export restrictions.

However, exporters with contracts signed before June 29, the date the first series of controls went into effect, will be able to apply for an export licence to meet their commitments, the minister said.

All applications would be examined on a case-by-case basis but no further exports of soybeans or soybean meal would be allowed.

Food Jumps 2% in Month

Continued from Page 1

government could work with the provinces, labor and business to establish "a follow-up program of controls which would apply over the next 18 months to two years." This would not require a massive new bureaucracy to administer, he said.

The index is based on 1961 price levels, which were set at 100. Since then, the purchasing value of one dollar has declined to 67 cents, government figures indicate.

The all-items index stood at 149.7 in June, up from 148.4 in May. This means that household goods and services costing $14.84 in May were $14.97 in June.

The two per cent increase in food prices between the two months contrasted with 0.2 per cent and 0.1 per cent rises between the same two months in 1972 and 1971.

But in 1969, the change in food prices between the two months was 2.2 per cent.

Statistics Canada said all main elements of food consumed in the home rose in price between May and June but indicated that fresh produce, beef and poultry costs increased the most.

Although fresh vegetable and fruit prices normally rise between the two months, there was a marked increase this year.

Potatoes, lettuce and tomatoes all jumped by about 8.7 per cent on the average, the bureau reports, outweighing decreased prices for some other vegetables. Fresh fruit increases stood at 5.1 per cent.

In the last year, the price of fresh vegetables and fruit has risen by 51 per cent and 23 per cent respectively.

Meat, poultry and fish prices, which eased slightly in early May, climbed back up by 2.7 per cent, with beef increasing by 5.1 per cent and poultry rising 2.3 per cent.

Eggs cost 61 per cent more than a year earlier, beef 21 per cent more than in June, 1972, pork was 22 per cent higher and poultry 26 per cent more costly.

Lesser price increases between May and June were registered for cereal and bakery products, beverages, sugar, dairy products and fats and oils.

Major factor in the transportation costs to the consumer was a 1.4 per cent increase in cost of automobile maintenance due to higher gasoline and motor oil prices. Further increases in these fuels are expected this month.

Increased train fares and inter-city bus fares and higher prices for new cars imported from outside North America due to devaluation of the dollar were other reasons for the transportation index rise.

Transportation costs make up about 15 per cent of the consumer price index.

Housing costs, which make up 31 per cent of the price index, rose by one-half of one per cent as shelter and household operating expenses rose by 0.6 per cent and 0.4 per cent respectively.

Furniture costs increased 1.3 per cent and fuel oil prices rose in cities in Ontario, Manitoba, Saskatchewan and British Columbia.

Increased mortgage interest rates, higher prices for new homes and home owners repairs increased 0.4 per cent or four cents per $10 spent.

Since June, 1972, housing costs have risen 6.7 per cent.

Clothing prices jumped 0.4 per cent between May and June largely because of higher costs of laundry, dry cleaning and shoe repair.

Men's suits, shirts, underwear and socks, as well as children's clothing, increased in price but women's wear remained unchanged.

Clothing costs are 11 per cent of the total index.

Increases in magazine prices and higher driving lesson costs offset a drop in television set, stereo, boat and motor prices to raise the recreation, education and reading component of the index slightly.

Tobacco and alcohol prices, which make up six per cent of the index rose 0.1 per cent.

The only good news for consumers was in the health and personal care component of the index, at five per cent the smallest of seven categories, where prices remained unchanged between the two months.

Bud Cullen (L—Sarnia-Lambton), chairman of the Commons special committee on food prices, attributed the increased cost of fresh vegetables and fruit largely to shortages of supply.

The committee was meeting today to continue thrashing out a report after weeks of hearings from consumer, producers and industry groups.

Mr. Cullen said the committee was looking at the role of the chain store in food distribution now. The MPs are trying to reach conclusions on what factors have the greatest impact on food prices and may try to set out roles for government and industry to play in keeping prices down, he said.

RAPID TRANSIT URGED

EDMONTON (CP) — A general transportation plan calling for more emphasis on rapid transit, tighter regulations on roadway construction and construction of a satellite airport was presented to city council Monday.

The plan is based on a report given council in May and briefs and recommendations made to the utilities and engineering committee in June.

The new airport it recommends would not replace the downtown industrial airport which would remain in operation.

Villagers Massacred By Portuguese—Priest

LONDON (Reuter) — At least 400 men, women and children were slaughtered by Portuguese troops in a "systematic genocidal massacre of people" in the Mozambique village of Wiriyamu, a Roman Catholic priest says in an article in The Times.

In a front-page dispatch, he tells of a series of massacres in the territory's Mucumbura area in 1971.

In the most recent mass killing, in Wiriyamu last December, more than 400 persons died at the hands of the troops, says the report written by Rev. Adrian Hastings, a priest in Birmingham, England.

Father Hastings says his article was based on reports received from Spanish missionaries working in the Portuguese territory where, he says, troops were killing villagers of Frelimo, the Mozambique liberation organization.

The article lists the names of hundreds of villagers from Wiriyamu said to have been shot, burned and kicked to death in December.

In his article, Father Hastings describes the Wiriyamu massacre, as secretly reported by the missionaries, saying the village was first bombarded and troops who had arrived by helicopter then "invaded it with ferocity."

"Once inside the village the soldiers started ransacking the huts, and this was followed immediately by the massacre of the people," the report says.

PRICE COMPARISONS

OTTAWA (CP)—June consumer price indexes compared with May and a year ago:

	1973		1972
	June	May	June
All items	149.7	148.4	138.4
Food 25	160.5	157.4	137.5
Housing 31	152.1	151.3	142.6
Clothing 11	138.1	137.5	131.3
Transportation 15	136.1	134.9	133.6
Health 5	156.3	156.3	148.9
Recreation 7	144.0	143.8	139.3
Tobacco, Alcohol 6	136.4	136.2	132.8

Figures after groups indicate their percentage in composition of all-items index.

'73 CHEV OLDS "Selling Spree"
CORNELL
Dealer Licence D3497
3050 DOUGLAS - 385-5777

the weather

Patchy cloudinness over the inner south coast will tend to dissipate this afternoon as the Pacific front weakens. The next system in the series will spread rain over the north coast Wednesday afternoon. The southern interior will be sunny and warm today and Wednesday.

DOMINION PUBLIC WEATHER OFFICE 5 A.M. FORECASTS
Valid Until Midnight Wednesday

Greater Victoria: Today, sunny with a few cloudy intervals. Wednesday, cloudy in the morning. Sunny in the afternoon. Fresh west winds in exposed areas. Highs both days about 70. Lows tonight 50 to 55.

Greater Vancouver, East Vancouver Island: Today, sunny with cloudy intervals. Wednesday, cloudy in the morning, sunny in the afternoon. Winds westerly 15. Highs both days near 70 along the coast and in the mid and upper seventies inland. Lows tonight 50 to 55.

North and West Vancouver Island: Today, mainly cloudy. Periods of rain North Vancouver Island district. Wednesday, cloudy with afternoon sunny periods. Highs both days in the Upper fifties near the coast and in the upper sixties inland. Lows tonight near 50.

TEMPERATURES

	Yesterday		
Victoria	67	50	—
Normal	67	52	

	One Year Ago		
Victoria	64	50	.16
Across the Continent			
St. John's	77	58	.20
Halifax	89	65	—
Montreal	87	67	—
Ottawa	88	66	—
Toronto	86	63	—
North Bay	79	63	—
Churchill	58	43	—
The Pas	74	51	—
Thunder Bay	80	53	.02
Kenora	80	57	—
Winnipeg	78	53	—
Brandon	80	57	.01
Regina	83	63	—
Saskatoon	80	48	—
Prince Albert	76	44	—
N. Battleford	76	53	—
Swift Current	88	47	—
Medicine Hat	84	52	—
Lethbridge	87	50	—
Calgary	79	46	—
Edmonton	74	48	.35
Pentieton	87	53	—
Cranbrook	85	50	—
Castlegar	88	51	—
Vancouver	63	56	—
Prince Rupert	59	50	.07
Prince George	67	50	—
Mackenzie	70	41	—
Nanaimo	75	46	—
Kamloops	86	53	—
Revelstoke	84	48	—
Fort Nelson	71	45	.01
Peace River	71	43	—
Whitehorse	62	46	.22
Fort St. John	71	48	—

U.S. Temperatures: Anchorage 70, 56; Detroit 87, 65, Honolulu 87, 74; Seattle 75, 53; Spokane 88, 58; Portland 86, 56; San Francisco 74, 51; Los Angeles 72, 61; Chicago 96, 71; New York 92, 75.

World Temperatures: Rome 91, 66; Paris 81, 59; London 61, 84; Berlin 75, 48; Amsterdam 64, 59; Brussels 84, 66; Madrid 88, 64; Moscow 64, 52; Stockholm 79, 70; Tokyo 91, 75.

CITY'S WEATHER RECORD

Sunshine, July	57.8 hrs.
Last July	113.1 hrs.
Normal (30 years)	92.2 hrs.
Sunshine, 1973	1245.7 hrs.
Last Year	1071.9 hrs.
Normal (30 years)	1159.4 hrs.
Precipitation, July	.15 ins.
Last July	.23 ins.
Normal (30 years)	.18 ins.
Precipitation, 1973	6.18 ins.
Last Year	15.77 ins.
Normal (30 years)	12.37 ins.

Sunrise, Sunset Wednesday (Pacific Daylight Time)
Sunrise 05:23 Sunset 21:15

TIDES AT VICTORIA HARBOR
(Tides listed are Pacific Standard Time)

	H.M. Time	Ft. Ht.	H.M. Time	Ft. Ht.	H.M. Time	Ft. Ht.	H.M. Time	Ft. Ht.
10	06.00	2.2	16.20	7.8	17.30	7.8	21.15	8.6
11	06.40	1.8	17.00	8.0	18.20	8.0	21.25	8.6
12	07.20	1.6	17.30	8.0	19.00	8.0	21.55	8.6
13	07.55	1.4	18.10	8.0	19.40	8.0	22.40	8.5
14	08.30	1.3	18.30	7.8	20.30	7.8	23.40	8.4
15	09.05	1.3	18.40	7.6	21.00	7.6		
16	00.45	8.2	09.40	1.5	19.10	7.5	21.25	7.2
17	01.45	7.9	10.10	1.7	19.10	7.4	22.25	6.8
18	02.50	7.4	10.40	2.1	18.55	7.4	23.20	6.2
19	04.05	6.9	13.10	2.7	18.35	7.6		

TIDES AT FULFORD HARBOUR
(Tides listed are Pacific Standard Time)

	H.M. Time	Ft. Ht.	H.M. Time	Ft. Ht.	H.M. Time	Ft. Ht.	H.M. Time	Ft. Ht.
10	07.25	2.8	16.20	9.9	19.50	9.5	23.45	10.1
11	08.10	2.5	17.05	10.4	21.10	9.7		
12	00.20	10.0	08.45	2.2	17.35	10.7	22.05	9.7
13	01.05	9.9	09.25	2.0	18.05	10.9	22.55	9.6
14	01.50	9.9	10.00	1.8	18.35	10.9	23.25	9.5
15	02.45	9.8	10.35	1.8	19.00	10.9	23.55	9.2
16	03.40	9.7	11.10	1.9	19.20	10.9		
17	00.35	8.7	04.15	9.4	11.40	2.2	19.40	10.9
18	01.10	8.1	05.10	9.0	12.15	2.8	19.55	10.9
19	01.55	7.4	06.10	8.5	12.45	3.6	20.15	10.9

... DOLLAR

Continued on Page 2

lar regained the eight yen it lost Monday and closed at 262.10 yen.

In London and Paris as well as Frankfurt, dealers said the chance of government — particularly American — official support for the dollar boosted the currency's value.

Meanwhile, a Swiss banker says the Soviet Union is believed to have sold about 160 tons of gold through the free Zurich market in the past eight months and that this has kept gold prices from soaring even higher.

Walter Frey, central director of the Swiss Bank Corp., predicts the Soviets are likely to stick to this sales volume for the rest of the year.

Many international money experts are dubious about the beneficial effects of intervention. The history of the recent past is that efforts to prop up exchange rates have been costly, usually resulting in a crisis followed by establishment of a new set of rates.

Others argue that things are different now, in the sense that the dollar has floated — or sunk — to such a low level that it is clearly undervalued, and thus is at a point where even moderate support could give it considerable strength.



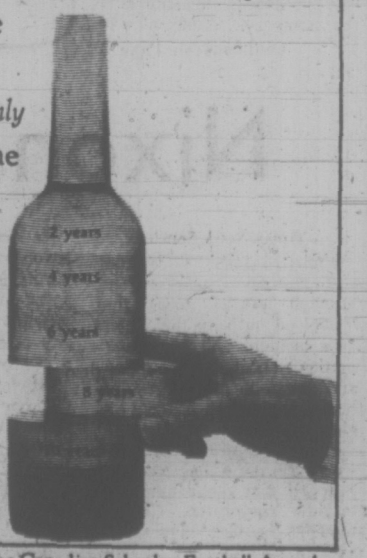
The Prime Canadian

OFC Canadian whisky is 8 years old. Picked in its prime.

At 2-years old Canadian whisky is pale, harsh, unmatured — and around 12 is darker and beginning to take on a heavy 'woody' taste. In between this time, it becomes golden, mellow, smooth and full-bodied. In our opinion OFC is the prime Canadian whisky. That's why OFC is *only* 8 years old. The prime time for taste, try it.

OFC

"It takes no getting used to."



CANADIAN SCHENLEY DISTILLERIES LTD. Celebrating the 20th anniversary of the Canadian Schenley Football Awards.

TORONTO MARKET TRADING

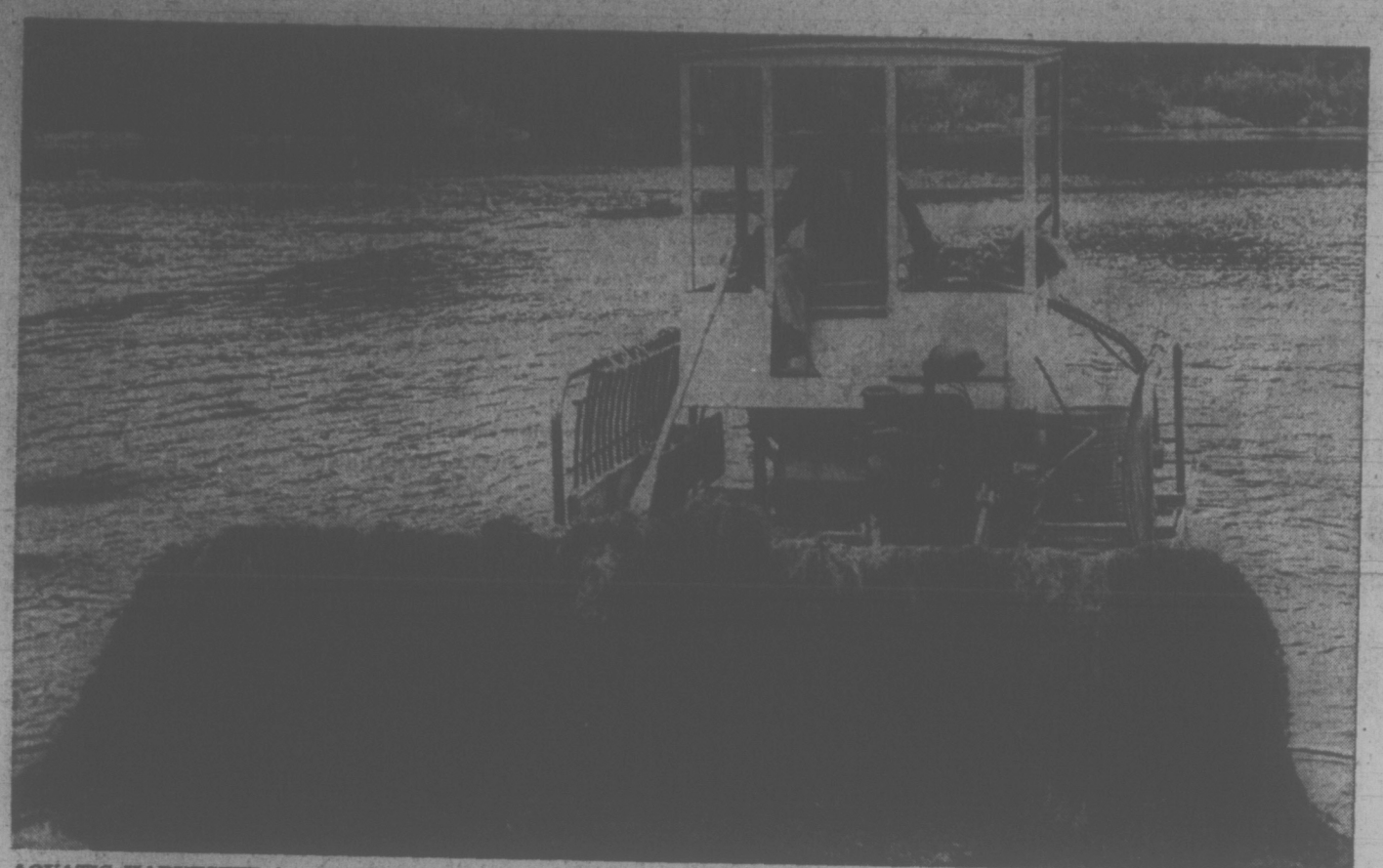
In addition to Canadian Press stock reports, bond and mutual fund prices, market quotations also are supplied by the following firms or agencies: Investment Dealers Association of Canada, Richardson Securities, Royal Bank of Canada, Pemberton Securities, A. E. Ames & Co., Annett Mackay Ltd., Bongard Leslie & Co. Ltd., and Vancouver Stock Exchange.

Distributed by CP

Toronto Stock Exchange—July 10

Quotations in cents unless marked $. x—Odd lot, xd—Ex-dividend, xr—Ex-rights, xw—Ex-warrants. Net change is from previous board-lot closing sale.

Stock	Sales	High	Low	1:49 p.m.	Net Ch'ge
A—B					
Abit Ibi	28070	$10¾	10½	10¾	+ ¼
Acklands	900	$11	11	11	
Acme Gas	6000	11	10½	10½	— ½
Acres Ltd	160	$13	13	13	
Acres wt	700	225	215	220	+ 5
A.G.F.M.	200	325	325	325	
Agnic E	13490	585	540	540	—35
Agra Ind	650	$10¾	10½	10¾	+ ¼
Akaitcho	220	128	128	128	
Albany	5100	118	115	115	
All East G	2200	725	720	725	+ 5
Alta Gas A	2280	$12¼	12¼	12¼	
Alta G C p	24	$71¼	71¼	71¼	
Alta Nat	1370	320	20	20	+ ½
Alcan	13225	$29¾	29¼	29½	+ ¼
Alcan pr	5275	$29¾	29	29¼	+ ⅛
Algo Cent	425	$15	15	15	+ 1
Algoma St	1452	$18	18	18	
Allarco Dv	150	$7	7	7	— ½
Alliance B	200	$8½	8½	8½	— ¼
Alminex	600	640	630	630	+ 5
Alpa Ind	200	$9¾	9¼	9¼	
Alum 4½ p	300	$36⅜	36⅜	36⅜	
Anglo-c pr	300	$16	16	16	
Ang Ruyn	5050	130	129	129	— 1
Ang U Dev	1500	137	132	132	— 3
Aquitaine	2760	$21⅜	21¼	21⅜	+ ⅜
Argus 250 p	50	$33½	33½	33½	
Argus 260 p	125	$33⅛	33⅛	33⅛	
Armore	1500	10	9	10	
Asamera	2600	860	850	855	+10
Asbesto s	478	$15¼	15¼	15¼	
Ashland C	100	$11⅛	11⅛	11⅛	
Asoc Ponc	912	100	100	100	— 7
Atco Ind	200	$11⅛	11⅛	11⅛	+ ⅛
Auto Hard	220	$11	11	11	
Avoca M	1300	110	110	110	
Bad Boy	500	$15¾	15¾	15¾	+ ⅛
Bankeno	800	610	610	610	
Bank Mtl	4541	$17⅞	17⅝	17¾	— ⅛
Bank N S	6120	$32¾	32	32¾	+ ¾
B Cdn Nat	553	$16½	16	16	
Baton B	520	$10⅛	10⅛	10⅛	— ⅛
Bell Canad	5927	$41⅞	41½	41⅝	
Bell A pr	995	$46	45¾	46	
Bell B pr	40	$48½	48½	48½	— ¼
Betim	2700	$15	14⅝	15	+ ½
Bl Hawk	8200	71	71	71	
Black P	400	$5¾	5¾	5¾	
Blakwod A	300	$6¾	6¾	6¾	— ⅛
Block Bros	3350	265	260	260	—10
Bomac	200	$6	6	6	
Bonanza I	300	170	170	170	
Bunty	22700	65	60	63	+ 2
Bovis Cor	100	205	205	205	+ 5
Bow-m pr	29	$34¾	34¾	34¾	
Bow Valy	2050	$29	28¾	28¾	+ ¼
BP Can	6570	$14¾	14½	14½	+ ¼
Bralor Res	900	220	215	220	+ 5
Bramalea	1450	430	430	430	
Brascan	2268	$18½	18½	18½	
Brenda M	2950	590	570	585	+25
Brinco	800	55	495	495	— 5
BC Frest p	50	$38½	38½	38½	
BC Sugar	520	$19½	19¼	19¼	— ½
B CPhone	140	$51¼			
BCPh 4½ p	100	$57¼	57⅛	57⅛	+ ⅛
BCPh 1966	175	$58½	58½	58½	— ½
BCPh 4.8 4	266	$16	16	16	
BCPh 5.15	26	$61½	61½	61½	
BCPh 5¾ p	25	$71½	71½	71½	+ ¼
BCP 7.04 p	425	$23	23	23	+ ⅛
Brooke pr	245	$19	19	19	
Broul R	4000	43	42	42	— 3
Brunswk	6050	475	470	470	
Budd Auto	150	$14	14	14	
Budd A w	215	825	825	825	
F—J					
Cad Dev	200	$12¼	12¼	12¼	
CAE Ind	400	$10¼	10¼	10¼	— ⅛
Cal Pow	507	$24⅜	24¼	24⅜	+ ⅛
Cal P 7 p	350	$102	102	102	+ 2
Calvrt Dis	300	220	220	220	
Calvert	29000	21	17	19	+ 2
Cambrida	800	$14½	14½	14½	+ ⅜
Camfi	12785	925	875	875	—35
Cam Chib	4100	670	650	670	+25
Camp RL	180	$45	65	65	
Campeau	1185	$7¾	7½	7¾	+ ⅛
Can Cem L	569	$14⅝	14⅛	14⅜	+ ⅜
C Geother	900	180	180	180	— 5
Can Malt	500	$28¾	28¾	28¾	— ¼
C Nor West	1250	705	680	700	+15
C Pakrs C	680	$22¾	22¾	22¾	+ ¼
Can Perm	3500	$18	18	18	+ ½
C Safway p	50	$82¼	82¼	82¼	
CS Pete	9500	$65	65	370	+ 5
CS Pete w	3300	48	43	47	+ 1
C Tung	1500	180	180	180	
Cdn Arrow	500	29	29	29	— 4
Cdn Brew	7615	405	400	400	
C Brew Ap	225	$24½	24½	24½	
C Cablesy	204	$14½	14½	14½	+ ¼
C Cable w	1000	265	265	265	+15
Cdn Can A	218	$8½	8½	8½	
Cdn Cel	8706	455	445	450	+ 5
C Ex Gas	900	315	310	315	+10
CG Sec A	300	$15½	15	15½	— ½
C Homestd	2500	625	615	620	+10
C Hydr	1100	$8	8	8	— ⅛
C Im B	12589	$29½	28¼	29½	+ 1
CIGO	23425	$6¾	6⅝	6¾	
Cit.	275	$13¾	13½	13½	— ¼
C Interurb	1300	350	325	325	+15
C Manoir	100	3300	330	330	+20
C Malart	6000	21	21	21	— 1
C Marconi	1200	380	380	380	— 5
C Occidental	1200	$10⅞	10¾	10⅞	+ ⅛
CP Inve pr	665	277	265¼	277	+ ¼
CP Inve w	5795	205	195	200	+ 5
CP Ltd	24266	$17⅛	16⅞	17⅛	+ ⅛
CPL A p	1114	$10⅜	10½	10½	— ¼
C Reserve	3250	485	455	455	—35
Cdn Sup O	500	$50⅛	50⅛	50⅛	— ⅛
Cdn Tire	325	$52¾	52⅛	52¾	+ ¾
Cdn Tire A	3560	$52⅛	51½	52¼	+1¼
C Utilties	2420	$13⅜			— ⅛
C Util $1.25	210	$25½	25½	25½	
C Util w	1250	390	380	380	
C Vickers	300	$15	15	15	
Candel Oil	225	890	890	890	
Canron	250	$21¼	21¼	21¼	
Capit Div	2200	38	37	37	
Cara	550	$8⅝	8⅝	8⅝	
Carma D	300	$8¾	8¼	8¼	
Cassiar	230	$10⅜	10⅜	10⅜	
CC Yachts	500	465	465	465	— 5
Celanese	500	400	395	400	+10
Celan 175 p	100	$19½	19½	19½	—1½
Cent Pat	500	120	120	120	+10
CFCN	284	$8⅛	7½	7½	
Charter Oil	100	400	400	400	
Chemalloy	4175	330	320	320	—15
Chenvi	173900	23	21½	24½	+ ½
Chib-K	23500	23	21	21½	—1½
Chib M	2000	50	49	49	— 1
Chieftan D	1600	990	975	975	
Chimo	2200	130	125	125	— 5
Chrysler	4025	$24⅝	24⅜	24½	+ ½
CHUM	200	$8½	8½	8½	
Ciarcan	100	450	450	450	
Coch Wlk	2700	113	110	113	— 2
Coin Lake	1500	21	19	21	+ 3
Coldstm	267	350	310	310	
Coles Book	1990	$8	8	8	+ ⅛
Compro	500	390	390	390	
Comb Met	3500	22	21	22	+ 1
Cominco	3920	$30	29⅜	30	+ ¾
Comrc Cp	700	340	340	340	
C Holiday	473	$8⅜	8¼	8¼	— ¼
Computel	1200	$6	6⅜	6⅜	
Comtech	100	390	390	390	+10
Conduits	3100	$5¼	490	5	— ½
Coniagas	2500	105	104	104	
Conn Chm	600	$6½	6½	6½	
Conn Bath	2220	$22	22	22	
Con Bath p	200	$19¾	19¾	19¾	+ ¼
C Bath 68 w	800	825	825	825	
Con Bldg	1000	275	265	275	+ 5
Con Ferdy	500	52	52	52	
C Durham	8200	68	66	67	— 1
Con Negus	4000	3	3	3	— ½
ConNichol	5000	7	7	7	+ 1
C Rambler	200	365	360	360	
C Rexspar	8000	23	23	23	— 2
Con Distrb	7985	$21	20½	20⅞	+ ⅛
Cons Gas	3925	$15¾	15⅝	15⅝	+ ⅛
Cos Glass	100	$10	10	10	— ⅜
Cop Fields	2900	145	140	140	— 1
Corby vt	200	$21	21	21	
Corby B	400	$20½	20½	20½	— ¼
Cornat Ind	1600	355	355	355	
Coseka R	1600	290	285	290	+14
Crgmf	10850	700	685	700	+20
Crain R L	200	$10¾	10¾	10¾	
Crestbrk	1200	$8	8	8	— ⅛
Crwn Trst	200	$27	27	27	— ⅜
Crush Intl	900	$11½	11½	11½	+ ⅛
Cygnus A	220	$7¾	7¾	7¾	
Cygnus B	256	$7¾	7¾	7¾	
Dale-R	706	$9⅛	9⅛	9⅛	+ ½
Dalmy A	300	$9¾	9⅝	9¾	+ ⅜
Decca R	2740	625	615	615	—20
Deer H	25000	6	4	4	— 4
D Eldona	500	49	49	49	— 2
Denison	2850	$34¼	34	34	+ ½
Dicknsn	4050	410	385	395	— 5
Discovry	700	125	123	123	+ 3
Distl Seag	3250	$40	39¼	40	+ ¾
Doman I	1200	$8	8⅞	8⅞	— ⅛
Dome	224	$9½	9⅜	9⅜	—47
Dome Pete	6840	$30	29½	29¾	+ ⅜
D Citrus	100	$8	8	8	
Dofasco p	35	$70⅜	70⅜	70	— 1
Dom Store	265	$14	14	14	
D Textile	1262	$8	7¾	8	+ ⅜
Domtar	7917	$20⅝	20¼	20⅝	+ ⅜
Dover Ind	21	$10	10	10	
DR GLfd A	200	59	9	9	+ ¼
Dr Mc CA	300	$13¼	13¼	13¼	
Dunde Pal	500	55	55	55	+ 5
Du Pont	1050	$28⅝	28½	28½	— ¼
Dynasty	4550	860	850	860	+35
East Mal	1005	445	440	440	—25
East Soil	310	275	270	275	+14
Econ Inv	100	$17¼	17¼	17¼	+ ⅜
Eddy Mtch	235	$25½	25	25	
Electr o K	100	250	250	250	
Electro ltd	678	$14	13⅞	14	+ ⅜
Emco	210	$5½	5½	5½	
Erie D	550	375	375	375	—25
Erie D A	100	190	190	190	— 5
Exquisite	100	315	315	315	+10
C—E					
Fairview	1200	$15¾	15¾	15¾	
Falcon	2752	$70¾	69¼	70½	+1½
Farm Mer	300	$6½	6½	6½	
Fedind eLtd	2400	$6½	6½	6½	
Fed Pion P	40	$93	93	93	— 2
Fields S	1400	$17¾	17½	17¾	— ⅛
FCity F	10200	$8½	8½	8½	
F City F wt	6400	500	450	500	+50
F Mar	2000	50	50	50	5
Foodex S	450	$6	5⅞	6	+ ⅛
F Seasons	100	$7¼	7¼	7¼	+ ⅛
Francana	1100	880	870	880	+20
Fraser	100	$22	22	22	
Frobex	35	30	30	28	29	+1½
Fruehauf	100	$11¼	11¼	11¼	+ ¼
GH Stel	150	$5⅞	5⅞	5⅞	+ ⅛
Galf Mi Irn	325	$6⅝	6⅝	6⅝	+ ⅛
Gaz .5.40 p	25	$63	63	63	
Gdn Mang	5100	$5¾	5½	5¾	
Gen Distrb	700	$13⅜	13½	13½	
GMC	252	$66	65½	65½	
Gerin 1st p	500	$9¾	9½	9½	— ¼
Genstar L	400	$13⅜	15	15	
GGnstar L w	200	385	385	385	+25
Gnt Masct	2000	200	270	290	+50
Giant Yk	300	910	910	910	—50
Gibral	12548	$14⅜	14⅛	14⅜	+ ⅜
Glendale	300	$9	9	9	— ½
Gold Crest	800	$5¾	5¾	5¾	
Goldund M	1320	214	210	210	— 4
Goodyer	10	$237	237	237	—18
Gozlan	100	$7⅞	7⅞	7⅞	— ⅛
Granduc	1000	345	335	345	+10
GL Nickl	400	330	325	330	—10
GL Paper	200	$21½	21½	21½	
Gl. Powe r	220	$29	29	29	
GN Capital	200	$7½	7½	7½	+ ⅛
GNGas A p	400	$19¾	19¾	19¾	+ ¼
Gr Plains	200	$17½	17½	17½	— ¼
Gt W Life	210	$60½	60½	60½	
Gt West S	2600	85	490	490	—10
G West wt	100	155	155	155	
Green A L	200	370	370	370	
Greyhnd C	400	100	100	100	
Greyhnd	400	$18½	18¾	18¾	
Guar Trst	100	$12¼	12¼	12¼	— ⅛
Gulf Can	4390	535	34¾	34¾	+ ⅛
Hambro C	1925	$5½	5½	5½	
H Group	200	$7¾	7¾	7⅝	+ ⅛
Hardee	4200	115	110	110	— 5
Hard Carp	500	57	7	7	
Hard Crp A	200	57	7	7	
Harlequin	1900	$13¼	13	13¼	+ ¾
Harveys F	1550	140	140	140	
Highmont	900	190	175	190	+20
Hollinger	1410	547	7¾	7¾	
Home A	317	$42¼	42¼	42¼	+ ⅛
Home Pit	500	485	485	485	
Houston O	2146	325	315	320	
Hoden DH	200	$5¼	5¼	5¼	
Huds Bay	7250	$25¾	25⅜	25¾	+ ½
H Bay Co	8925	$17¾	17¾	17¾	
H B Oil Gas	8340	$42½	42⅛	42½	+ ⅛
Hudw Esl	1170	$27¾	27¼	27½	— ⅛
Husky Oil	3885	$22¼	22¼	22½	+ ½
Husky D w	550	785	785	785	
Husky E w	450	895	880	895	+15
Hydra Ex	1500	36	36	36	
Hy's Ltd	100	405	405	405	+ 5
IAC	12700	$17¼	17¼	17¼	
IAC w	200	530	530	530	+10
Imaco	830	$28½	28¼	28¼	+ ¼
Imp Gen	200	405	405	405	
Imp O	11606	$41	40⅛	40¾	+ ½
Inc Dis w	210	31	31	31	
Indel Can	300	$12¾	12⅜	12¾	+ ¼
Inglis	100	$18	18	18	
Inland Gas	1140	$10⅜	10¼	10¼	
Inland G p	29	$12⅜	12⅜	12⅜	
Inter-City	2000	$5¼	5¼	5¼	
Inter C B p	400	$18	18	18	— ¼
Inter C A w	352	305	305	305	+10
Inter C B w	400	310	310	310	—10
Intrmetco	200	435	435	435	+ 5
Int Bibis T	8000	13	12½	12½	— ½
IBM	140	$307	306	307	+ 7
Int Mogul	630	$12⅜	12½	12½	— ⅛
Inco	27227	$28⅞	28⅝	28¾	+ ⅛
Int Obaska	1000	34	34	34	+ 4
Int Div	200	210	210	210	— 5
Intpr Pipe	4040	$24⅞	24¼	24¼	+ ½
Ipsco	2675	$14½	14⅛	14½	+ ½
Inter Tech	2000	47	47	47	— 1
Inv Grp A	1800	$8½	8¼	8½	+ ¼
Iron Bay T	400	360	355	355	
Irwin T A	100	$7	7	7	
Iso	2000	202	201	202	+ 1
IU Intl	7375	$23⅞	23⅝	23¾	
IWC Com	100	290	290	290	+ 5
Jannock	1399	$6½	6½	6½	
Jannock A	122	$14	14	14	
Jannock B	318	$12¼	12⅛	12⅛	— ⅛
Janock p	1	$68	68	68	
Jorex Ltd	1000	110	110	110	
K—N					
Kaiser Re	1750	295	290	295	+ 5
Kam Kotia	1000	40	40	40	
Kaps Tran	2000	$7	7	7	
Keeprite B	375	$11	11	11	+ ¼
Kelly D A	500	$6¼	6¼	6¼	— ¼
Kerr Add	5000	$12¼	11¾	12	+ ¼
Kirk M	10000	4	4	4	
KT Mining	2000	9	9	9	— 1
Kottler	21	$6½	6½	6½	
Labatt	600	$27¾	27½	27¾	+ ½
Lb aattpr	160	$27¾	27½	27½	
Lab Mln	100	$43	43	43	
Laidlaw M	510	$11¼	11¼	11¼	— ¼
Lallaw B p	100	$10⅜	10⅜	10⅜	+ ¼
L Head	30000	12	11	12	+ ½
LOnt Cem	300	335	335	335	+ 5
L Shore	620	315	310	310	—10
La Luz	400	280	280	280	— 5
Lasilr Km	1200	110	110	110	+ 5
Laura Sec	955	58	7⅜	8	+ ⅛
Lau Fin	1650	$11¾	11½	11¾	+ ½
Lau F 2.00	225	$24½	24½	24½	
Leigh Inst	265	$6⅞	6⅞	6⅞	
Lle Inv	500	375	375	375	— 5
Lincoln Tr	210	$18	18	18	
LL Lac	210	220	220	220	
Livingstn	100	$8½	8½	8½	+ ¼
Living w	150	475	475	475	
Lob Co A	216	$6½	6½	6½	
Lob Co B	800	$6¾	6¾	6¾	— ¼
Lob Co pr	210	$28⅜	28⅜	28⅜	
Lob G B pr	140	$19¾	19¾	19¾	+ ⅜
Lochiel	500	208	208	208	
Loeb M	900	485	485	485	+ 5
Lost River	2150	490	480	480	
Lyton M	800	190	165	185	
Mclan H A	362	$13	13	13	
MH Cable	110	$14	14⅜	14⅜	+ ⅜
MB Ltd	14844	$28⅜	28	28¼	
Madeline	3100	435	415	435	+20
Madsen	3800	165	155	155	—15
Magna Int	210	$9½	9¼	9½	+ ¼
Magnason	100	$8	8	8	+ ⅛
Magnetics	1600	75	75	75	
Maher pr	280	$7½	7½	7½	
Maislin I	100	$8¼	8¼	8¼	— ¼
Man Bar	500	55	55	55	— 2
M Lf Gard	25	$31½	31½	31½	+ ¼
M Lf Mills	225	$17⅞	17⅞	17⅞	
M L Mills p	50	$89	89	89	
Maritime	130	$19¾	19¾	19¾	— ½
Markboro	600	$10¼	10⅛	10¼	
Market F	250	$7⅜	7⅜	7⅜	
Martin	15000	43	39	43	— 1
Mass Fer	3641	$19⅜	18⅞	19¼	+ ½
Match	19000	14½	14	14	— ½
Mattgmi.	1200	$33	33	33	+ ⅜
Mc Adam	500	34	34	34	+ ½
McGrew H	400	465	465	465	
Mc Intyre	100	$50	50	50	
McLaghln	150	$18½	18½	18½	
McLagn w	100	$10	10	10	— 1
MDS Helth	710	390	390	390	
Mentor	1000	116	115	115	— 1
Mercantil	2565	$23¼	22⅞	23	+ ¼
Merland E	2100	225	221	225	— 5
Meta Uran	6500	18	16	16	— 2
Met Stores	502	$17¾	17¾	17¾	
Met Str 67 p	238	$18	18	18	
Met Trust	60	$25½	25½	25½	
Mex LP pr	250	$9	9	9	
MICC	800	$26⅛	26	26	
MICC rt	2527	150	140	140	— 5
Microsyst	335	$8⅜	8¼	8⅜	+ ⅜
Microsys w	300	410	400	410	+10
Midcon	3500	70	70	70	+ 4
Milt Group	100	360	360	360	
Molson A	531	$26¼	26¼	26¼	+ ¼
Mon Inv	100	$7¾	7¾	7¾	+ ¼
Monarc W	200	365	365	365	— 5
Monenco	400	$10½	10½	10½	+ ½
Montrey A	1000	50	50	50	
Moore	3075	$51½	51	51	+ ½
Morse A	200	$14	14	14	— ¼
mts inter	6200	61	58	61	+ 4
Murritt P	1300	245	230	230	— 5
NaChrs I	200	$6½	6½	6½	— ¼
Nat Sea A	300	$14¾	14½	14½	
N B Cook	500	240	240	240	—10
NBU Mine	3400	240	240	240	+ 4
Neonex	2300	330	330	330	
New Ath	500	17	17	17	— 1
NB Tel	328	$14⅛	14	14	
New Cal	3000	26½	26	26	— ½
Newconx	900	525	510	525	+10
N Gvue	21000	18½	18	18½	+ ½
N Que Rail	500	485	480	485	+10
Nfld LP	300	$113¼	11⅝	113¼	+ ⅛
Noble M	1600	130	128	130	+ 5
Noranda	3588	$50¾	50¼	50¾	+ ¼
Norlex e		See list below.			
NCO	19025	800	775	800	+40
NCO pr	100	$39¾	39¾	39¾	— ¼
Nor Ctl G	1080	99⅜	9½	9⅝	
Norbaska	1000	17½	17½	17½	
Nor Ctl B p	220	$22⅜	22⅜	22⅜	
Nor Ct 150 p	1825	$22⅜	22⅛	22⅛	+ ⅛
Nor Ctl w	700	270	270	270	— 5
Northgat	800	540	535	540	— 5
N Rock	5900	24	22	24	+ 2
NRD Min	3000	55	54	55	
NSI Mark	500	215	210	215	+15
Numac	700	$15⅛	14⅞	15	+ ¼
NuWest D	575	$8	8	8	
NW Fin	1300	215	210	210	— 5
O—S					
Oakwood P	300	190	190	190	+10
Obrien	9400	95	92	92	— 3
Occdentl Pt	1800	$8⅜	8¼	8¼	+ ⅛
Ocelot Ind	1250	465	450	450	—15
Oil Patch	100	365	365	365	
Orchan	1000	510	500	510	+ 5
Orlando R	100	$10½	10½	10½	
OSF Ind	300	$8	7¾	7¾	+
Oshawa A	2200	$9¼	9⅛	9⅛	— ¼
Oshawa w	1100	60	60	60	
Pac Pete	5760	$26⅞	26¼	26¾	+ 1
Pmour	48250	625	610	610	—15
Pan Centr	2133	256	255	256	+ 1
Pan Ocean	8888	$12⅜	12⅜	12½	+ ⅛
PonCdn P	2025	$13	13	13	
Poragon	200	250	250	250	
Pato	1200	840	835	835	—65
Paulin	200	450	445	445	—15
Pe Ben O	4650	$7¾	7⅜	7½	+ ¼
Peerless	300	$9¾	9¼	9¾	+ ½
P Dept S	950	$13⅜	13⅜	13⅜	+ ¼
Ptyto Oils	6725	510	485	510	+15
Phillips P	212	$49¾	49¾	49¾	
Pick Crow	1335	40	40	40	
Pine Point	885	$32⅛	32¼	32⅝	+ ⅜
Pinnacle P	1000	22	21	21	— 1
Pitt Eng C	650	$10¼	10¼	10¾	— ⅛
Place G	3600	62	60	60	— 1
Placer	4035	$29	28	29	+ 1
Pow Corp	502	$10⅜	10¼	10⅜	+ ⅛
Prado Exp	1000	160	160	160	+ 4
Preston	2650	$12⅜	12	12½	+ ½
Price Com	2101	$14	13⅞	14	
Puma P w	1500	40	40	40	
Pure Silv	2000	190	185	185	
Qasar Pet	100	$10	10	10	— ⅛
Q Mattgmi	3000	60	56	56	
Que Sturg	5825	390	350	355	—35
Quenswer	500	440	430	430	—45
Radiore	2200	30	30	30	
Ram	2800	260	255	255	—15
Ranger	2800	030¾	30¼	30¾	+ ¾
Rapid Dto	1185	$7	6⅝	6⅝	— ¼
Rayrock	1000	143	143	143	— 7
Reichhold	200	$16⅛	16⅛	16⅛	+ ⅛
Reich wt	100	850	850	850	
Reid Litho	219	$40	38½	40	
Reitman	100	$11¼	11¼	11¼	+ ⅜
Rembrant	730	$8	7¾	7¾	
Revelstk	2315	$10⅛	10⅛	10⅛	— ⅛
Rileys D	225	160	160	160	
Rio Alg	18751	$29	27¼	29	+1¾
Ripley Int	100	$5½	5½	5½	
R Little	1200	395	395	395	+ 5
Rolland	100	$7½	7½	7½	— ½
Roman	1790	820	770	805	+45
Ronald Fd	100	$21½	21½	21½	+ ½
Royal Bnk	3050	$33¾	33¼	33½	+ ½
Royal Trst	2360	$22	21¾	22	
Russel A	100	$10⅝	10⅝	10⅝	— ⅛
Saywette	400	400	400	400



AQUATIC HARVESTER by any other name is a weed cutter, and Saanich's is busy this year at Elk-Beaver Lake Regional Park which the municipality maintains for the Capital Regional District. Front-mounted sickle bar slices weeds five feet below water and machine pushes them into shore. Parks administrator Bert Richman says weeds gradually die when cut below the water and "we are gradually getting it under control." At the controls is James McKay, 1550 Begbie. (Irving Strickland photo)

INVESTMENT DISPOSAL NOT TIED TO TAX LAW

In the first of two articles on the changing pattern of real estate ownership in Victoria, carried in the Times of Saturday June 30, the point was made that federal legislation in 1971 had made apartments less attractive as an investment vehicle for many persons because of changes in tax write-off concessions.

The article noted that following passage of this legislation certain persons disposed of their investments in apartments but it should not have been inferred and the Times did not mean to imply, that these persons necessarily acted as a result of the tax change.

★ ★ ★

Dr. Robert Stark, one of those mentioned, has stated to the Times that he disposed of his investment in an apartment building for reasons unconnected with any legislative change and the Times offers its apologies to Dr. Stark if he has suffered any embarrassment through any readers believing otherwise.

It should be stated further that all the transactions in real estate and details of ownership listed in the two articles were given simply to illustrate how and by whom land is held in Victoria, all of which is a matter of public record.

★ ★ ★

The Times does not believe and did not imply that purchase of real estate for whatever reason — investment income, a hedge against inflation, capital gain, etc.— is anything but a legitimate venture.

Similarly, the disposal of investments in real estate at a time of the investor's own choosing and for his own reason or advantage is a legitimate business operation and the Times' articles did not state or imply otherwise.

Victoria Times

TUESDAY, JULY 10, 1973 **15**

SECOND SECTION

Schools to Face Policy 'Crunch'

Every school in Greater Victoria will be asked soon to define its educational philosophies and practices.

The move, seen as an attempt to provide more independence and alternatives within the school district, was discussed by a committee of Greater Victoria school board Monday night.

Committee members were generally in favor of the motion but final decision will be made by the board next week.

Trustee Phillip Ney introduced the motion which read: "that in School District 61, each school with its students and their parents; formulate and promulgate philosophies and practices regarding educational priorities, behavioral expectations, parental involvement, etc., applying in that school."

Since students can now cross school boundaries to attend any school in the district, a prospectus on school philosophy would give both students and parents a chance to choose the school most suited to their needs or desires.

"The time has come to call for a crunch," Trustee Walter Donald said, "and make each school say what it stands for."

School superintendent A. J. Longmore said school alumnae and other members of the public might be interested in drafting school philosophies and Trustee William Ross asked that the whole clause referring to parents and students be dropped in order that each school could decide on its own how to draft its statement.

Accountability is an important factor, Ross said, and the school itself rather than a nebulous group should remain responsible for upholding school philosophy.

"If all those people work on it you'll get a compromise rather than a firm statement," Longmore said, adding that schools should consult thoroughly with these interested groups but then decide as a staff what the philosophy will be.

"I meet a lot of parents who don't want to be involved in 'messing around' with the schools," board chairman Peter Bunn said.

"There are people who would like to have schools run by principals and teachers — and don't lose sight of them," Bunn said.

The board will decide later whether "each" school will be required to formulate a statement and whether the words "with its students and parents" will be dropped from the motion to allow schools to decide on their own method of drawing up their statements.

★ ★ ★

SCHOOLS CHRISTENED SUNDANCE, SENTINEL

Victoria's 'L' and 'M' schools are no more.

Parents and staff, now selected for the two alternative schools scheduled to open in September, have chosen "real" names for their schools.

The less-structured school in the old Blanshard Annex will be called Sundance School and the more-structured school at Braefoot Annex will be called Sentinel Elementary School.

Greater Victoria school board must still give final approval to the new names.

Ask The Times

Q. Can you please tell me if the entire province of British Columbia is on Pacific time? Do all towns observe daylight saving time? K.W.

A. A section of the East Kootenays near the U.S. and Alberta borders and the Peace River block of the Rockies extending along the Alberta border to the border of the Yukon Territory are on Mountain Time.

All towns in B.C. now observe daylight saving time. Until last year 12 towns in the areas observing Mountain time did not switch to daylight saving time the first Sunday in April like those in the rest of the province. Alberta adopted daylight saving for the first time last year and the towns involved now observe mountain daylight saving time.

Q. Is it true that the Bible is the world's best selling book? Why is it not taxed like other books? G. E. H.

A. According to the Guiness Book of World Records the Bible is the world's best selling book. It is available in 1,280 languages and 1.5 million copies were printed between 1800 and 1950.

The Bible is not taxed because of a specific exemption under section 5 (q) of the B.C. Social Services Tax Act which also includes testaments, prayer books and hymn books.

Q. I would like to find the whereabouts of William Shatner, who played Captain James Kirk on Star-Trek.

A. Inquiries should be sent to the General Artists' Corporation, 640 Fifth Ave., New York, 10022.

Q. Would you please tell me the birthdate and birthplace of Joan Collins, the actress?

A. London, England, in 1933.

Q. What is Jack Lemmon's address? — S. J.

A. 911 Gateway West, Century City, Los Angeles, Calif.

Prison Art On Display

An art collection produced by Canadian prison inmates will be in Victoria for four days starting July 30.

It will be on display in the Hillside Mall for three days, and on Aug. 2 will be at William Head Institution.

Three young people from Ontario are using a $3,564 Opportunities for Youth grant to take the paintings on a national tour of public centres and prisons.

The project is called Prison Arts '73.

Saanich Board Fills Position

Saanich school board Monday appointed Ross Ingram to the position of district secretary-treasurer.

Ingram, who has been with the Saanich school district four years, is now assistant secretary-treasurer.

He will replace Gordon Blair who retires in September.

Veterans Voting On New Premises

Some 3,100 members of three Royal Canadian Legion branches are voting this week on a proposed amalgamation at new headquarters.

Results of the poll — conducted by the Pro Patria Branch, Britannia Branch No. 7 and Trafalgar Branch Number 42 — should be known Sunday, Pro Patria president Ivan C. Smith said today.

The decision to go to the members, he said, was based on declining membership.

"It's been 25 years since the last war and members from the first war are getting older and those from the second — well, they're getting a little older, too."

Although amalgamation would be economically feasible, he said some members might oppose the move — first suggested five years ago — because "each branch would lose it's identity."

"We'd have to form an entirely new legion," said Smith.

"It's hard to say what the results will be — it could go either way."

He added a downtown site is under consideration for the new consolidated club, but declined to specify until results of the poll are counted.

SHIP MOVEMENTS

NAVY

Miramichi and Thunder at sea, returning noon July 13; Chignecto and Fundy at sea, returning 4 p.m. July 13; Porte Quebec at sea, returning 8 a.m. July 11; Columbia and Chaudiere at sea, returning 10 a.m. July 13; all other ships in port.

Open Heart Surgery Performed

Vancouver Island's first open-heart surgery was carried out on a 59-year-old city man this morning at Royal Jubilee Hospital's new open-heart surgery unit.

A vein was removed from the patient's thigh and grafted onto the surface of the heart so that blood could by-pass a clogged coronary artery.

The man was in satisfactory condition immediately after the operation, which was performed by a seven-member surgical team assisted by five surgical nurses, hospital medical director Dr. J. R. LeHuguet announced.

The recognized procedure in treatment of artery disease has been carried out in many centres, and can be performed at British Columbia's three other open heart surgery centres, he said.

Approximate cost of the operation is between $3,000 and $4,000, and one such operation per week is planned at the Royal Jubilee unit.

There were to have been two operations per week, but a shortage of nurses forced the reduction, Dr. LeHuquet said.

Committee Makes Choice

The decision on who shall get the operation is made by special committee of doctors from the family physician to the expert surgeon level.

The committee assesses the degree of urgency in individual cases.

Surgeons are able to operate on the heart through the use of a heart-lung machine, which performs the bodily functions on the blood while the heart is out of action.

There is no tissue rejection problem as in heart transfer operations because the patient's own vein is used, Dr. LeHuquet said.

Today's operation was the culmination of two years' planning on the unit, and it was carried out by the unit's director and chief surgeon Dr. R. T. Brownlee.

Assisting were Drs. R. C. Smith, C. B. Faulkner, J. A. Gerry, T. R. Hanley and H. F. MacConachie.

FIRE SET BY EMI PATIENT

A fire started by a patient in the Eric Martin Institute monday evening caused an estimated $5,000 damage to the third floor of the building.

The patient set fire to the drapes which fell on a chair in the third floor lounge, a spokesman for the Victoria fire department said today.

More than 50 patients were evacuated to another part of the building as firemen fought the blaze. Damage was caused mostly by smoke in the lounge, dining room and "quiet room" area.

Firemen used smoke ejectors to ventilate the area and keep the smoke from billowing into other parts of the building.

There were no injuries.

CUPE Settles

A contract settlement providing wage increases between two and 12 per cent has been reached between Local 459 Canadian Union of Public Employees and Sooke school board.

Tenant Group Requests Suite Sales Moratorium

A Victoria tenant organization wants local government to suspend for a year all applications by apartment landlords to sell their apartments.

Under new laws introduced this spring, landlords must apply to municipal councils for permission before sending their tenants "buy or get out" notices.

Vancouver city council last week put a year's moratorium on such applications. In a resolution passed at a meeting, the Capital Region Tenants Association said it wants municipal councils to do the same here.

A meeting has been called for Wednesday at 7:30 at the Dominion Hotel, partly for membership recruitment, partly to reconstitute the organization after what president Vern Weaver calls "an attempt to scuttle us" by two members.

"We had some internal trouble," he said in an interview today, "caused by a mixture of personal and political hatreds. These things go deep." He did not elaborate.

Current membership (cost: $2) stands at about 200, he said.

According to Victoria city planning department, just under 50 per cent of city residents are tenants. More than 90 per cent of James Bay residents are tenants.

The city administration is studying the problem of how to deal with apartment sale application by landlords.

In Oak Bay recently Allan Cox, lawyer for an apartment owner seeking to sell his apartments, warned that if the application were not approved an alternative method of selling the apartments, through co-operative legislation, might be found.

Ald. Alf Hood of Victoria, who is handling housing problems, said today he would be "very hesitant" about an outright moratorium on apartment house conversions.

Council has briefed the planning department to look into the matter but no report has been forthcoming, he said.

"I do think each conversion should be considered on its own merits," he said.

DND to Shift Flying Squadron From Patricia Bay to Comox

By PAT DUFOUR
Times Staff

The Canadian armed forces' VU 33 squadron at Pat Bay airport was told today it will be moved to CFB Comox, probably in 1975.

Defence Minister James Richardson gave no official reason for the move, which will involve 66 service personnel and 61 civilian employees.

The civilians will be reallocated, providing they can qualify for jobs in other areas and agree to the move.

Earlier this year the department of the environment announced plans to install an ocean sciences institute at Pat Bay.

Richardson said today the department would be using some of the present buildings and facilities for the institute.

The Admiral Budge Royal Canadian Sea Cadet Corps has spent close to $50,000 improving the facilities the corps uses in one of the Pat Bay hangars. Part of this money came from an Opportunities for Youth grant.

Richardson said the corps has been told it will be allowed to continue to use the building "for at least two years."

The sonar buoy tests establishment based at Pat Bay is also to be relocated.

The new location has not been decided but Richardson said it would be somewhere on Vancouver Island.

Armed forces' personnel have been providing fire fighting services in the base's area. These services will now be taken over by the ministry of transport some time in 1974.

The VU 33 squadron flies T 33 jet trainers and Trackers, carrying out coastal patrols and assisting the fisheries department with surveillance flights.

Another role of the squadron has been to tow targets for CFB Esquimalt-based ships on exercises.

A squadron spokesman said today that he had been given no reason for the move.

"It could probably be for consolidation purpose," he said, "and, of course, we knew that the department of the environment hoped to locate at Pat Bay."

Strings Attached to Safety

Puppets will teach moppets safety rules during the first two weeks of July at playgrounds and parks in the Greater Victoria area.

The puppets, sponsored by the department of consumer and corporate affairs, concentrate on symbols used to identify poisonous, explosive, corrosive and inflammable products found in the home and also teach water and bicycle safety rules.

Performances at 10:30 a.m. will be held July 11 at Ambassador Park, July 12 at Glanford Park and July 13 at Marigold Park. Afternoon performances will be held at 1:30 July 11 at Meadow Park, July 12 at Playfair Park and July 13 at Royal Oak Elementary School.

Performances in Victoria and Esquimalt will be held July 16 at Topaz Park at 11:30 a.m., Blanshard Park at 1 p.m. and Oaklands Park at 2 p.m.; July 17 at Bamfield Park at 10:30 a.m., Bullen Park at 1 p.m.; July 18 at 10 a.m. at Pemberton Park, 1 p.m. at Hollywood Park and 2:15 p.m. at Stadacona Park; July 19 at 10 a.m. at Central Park, 1 p.m. at Beacon Hill Park and 2:15 at MacDonald Park.

Phased-In Tax Increases

Victoria businessmen want a phased introduction of increases in commercial assessments.

The Downtown Business Advisory Committee Monday asked the Union of B.C. Municipalities to persuade the provincial government to ease the blow of higher taxes which will result next year from amendments to the Assessment Equalization Act passed by the legislature in the spring.

The businessmen acted after hearing city assessor-collector Alf Joyce say the amendment will drastically increase the taxable value of commercial property.

Commercial, industrial and vacant properties will be removed from the 10 per cent limitation on assessment increases, Joyce pointed out, and these properties will have to be assessed at not less than 50 per cent of the market value.

Ald. Percy Frampton, who made the motion to petition the UBCM, said the act could be changed so there will be a gradual increase over five years.

"That would be a bit better than one big jump in one year," he said.

Committee member Howard McKay said the increase will be "a very serious matter" to businesses.

City comptroller Mason Sheldrick told the meeting the higher assessments will bring an additional 14 mills worth of revenue to the city — nearly $2 million.

WEATHER
Tonight: Clearing, Windy
Wednesday: Sunny, Warmer

Victoria Times

FINAL EDITION

90th YEAR, No. 26 — VICTORIA, B.C., TUESDAY, JULY 10, 1973 — 15 CENTS DAILY, 20 CENTS SATURDAY

Extended Blanshard Goes Underground

An 800-foot tunnel beneath the parking lot of the Town and Country Shopping Centre will be built by the provincial government to link the Trans-Canada Highway with an extended Blanshard Street, Highways Minister Graham Lea said today.

Lea announced the route the extension is to take to join the highway (see map), with the extension of Blanshard Street running from the Blanshard - Tolmie intersection to a point near the intersection of Oak Street and Saanich Road where it will go underground beneath the Douglas Street-Pat Bay Highway route.

The highways minister said the route was one of three considered and will probably involve more expense than the other two. But he said use of either of the other two proposed routes — along Seymour Street or Vernon Avenue — "would have caused serious social disruption and displacement of people and private homes."

Lea said there will be a level crossing at the intersection of the new route with Cloverdale. He said no decision has yet been made about the Blanshard-Tolmie intersection but said an overpass is a possibility.

The route chosen, marked by the thick line on the map, "will affect fewer private homes and have much less social impact on people living in the vicinity," Lea said.

The minister was not able to give cost figures for the project which he said will not be under construction for at least a year. Detailed engineering studies and cost estimates have yet to be done but design work will start shortly.

Asked if landowners along the new route have been advised of the government's need for their properties, Lea said they had not. He said only that there are about 20 properties affected by the new route as well as several industrial and commercial concerns.

He said the owners of private and commercial properties affected by the construction will be contacted "as soon as possible."

Lea said there will be dramatic increases in property values in the area, adding that prior knowledge of proposed rights-of-way is not as important in making money as it has been in the past. Final settlements would be arrived by arbitration if negotiations between the government and property owners was not successful.

Lea said he expects the entire cost of the highway project will be borne by the provincial government, but said he will approach Ottawa for participation since the Trans-Canada Highway is under federal jurisdiction.

"Ottawa seems quite susceptible during these days of minority government to giving large sums of money to the west," he said.

Extension of Blanshard Street to the Trans-Canada will result in two separate direct routes from downtown Victoria.

Saanich Mayor Hugh Curtis, contacted today in Dawson Creek, called the route "excellent" and said it was the one favored by Saanich officials in their discussions with the provincial government.



IT'S A DANDY JUNGLE GYM for the moment, as these youngsters have discovered, but this metal frame in Oak Bay soon will be taken over by the sea lions at Sealand. It will be covered with chain-link fencing, be lifted by crane and placed under water. (Bill Halkett photo)

Big Daddy In Profit Paradise

By JACK SCOTT, Times Staff
(Third of a Six-Part Series)

ZAMA, Japan — One of the brochures of the Nissan Motor Co. Ltd., which makes the Datsun here at Zama, 30 miles west of Toyko, and at nine other huge plants throughout these crowded islands, talks of the car's "Oriental elegance."

There's nothing remotely elegant about the lives of the Orientals who make them. Many of the 4000 single Japanese in the payroll of 7700 workers here live, in fact, in grim dormitory cells no more than 12 feet square, rooms without furnishings except the tatami, the traditional Japanese sleeping mat. What's more, they share the rooms, day-shift worker alternating with night-shift worker.

If you'd guess that they're unhappy about it, as elite, skilled union men in the world's fourth largest automobile company, you'd probably be a foreigner without an appreciation of how The Big Daddy System works so exquisitely in modern Japan.

These particular craftsmen get something less than half the take-home pay of an equivalent auto worker in Oshawa or Detroit, but there hasn't been a strike here at Zama in the past 20 years, then only a brief walk-out. "I think it was 20 years ago," contentedly reflects Seizo Akiyama, a Nissan executive, "but it may have been longer." Akiyama remembers, too, a picket line around another industry that patrolled the plant right up to the time to start work.

A single worker here pays about four dollars a month for his dormitory room. The company picks up most of the tab, too, for the good, hot meals in the dining hall. There are wide, tiled, communal baths for the customary hot soak after a hard day on the assembly line, a tea room, a library, a ping pong room. If the fellow takes a bride he'll probably get a small company house or a small company apartment for a rental of about eight dollars a month.

Such paternal subsidies are only a part of the Japanese Bid Daddy System that would drive any western unionist right out of his mind.

Nearly 12 million of Japan's 36 million workers belong to unions—to 62,400 of them, to be exact. The percentage of the work force in unions is, in fact, slightly higher than it is in Canada. They negotiate once a year and they do pretty well. Though they still work, on average, 20 hours a month longer than Canadian union men, they've made steady financial gains. It's become almost automatic in the "shunto," the Spring wage offensive, as its called, to ask for a 20 per cent raise and to get 17 per cent though, considering Japan's galloping inflation, a doubling of productivity capacity in the last eight years and the profits of most exporting companies (Nissan, for example, made profits last year in the nice neighborhood of $900 millions) it seems a figure that's not too punishing for management.

Though labor unrest is growing in an attempt to win the five-day week, Japan remains a paradise for those who make the profits in the world's most secure capitalism.

Housing is just one factor in the system, though a big one since it ranks with industrial pollution as the nation's major problem. With few exceptions companies offer subsidized living quarters for their workers.

There is, too, a bonus system for every employed man or woman, union member or not, right up to the prime

Continued on Page 3

Food Cost Up 16.7% In Year

Times News Services

OTTAWA — Food prices rose two per cent from May to June, up 16.7 per cent over their level of a year ago, Statistics Canada reported today.

This means that $13.75 cents of groceries in June, 1972, would have sold last month for $16.05.

The spiralling food price rise was the major factor in raising the all-items consumer price index for June by 0.9 per cent to 149.7. This was a faster-than-normal increase for this time of year and pushed the index up 8.1 per cent over June last year.

All other items included in the index except transportation costs, which increased 0.9 per cent, were lower than the all-items total.

The increases prompted Progressive Conservative Leader Robert Stanfield today to repeat his call for a 90-day freeze on prices and incomes.

He also said in a news release the 11-per-cent sales tax on building materials and federal sales taxes on all clothing should be removed.

"But though the signal is louder and clearer than ever, there is no indication of any effective action by the Trudeau government. The government is in a state of confusion that has led to paralysis."

He said that during a 90-day price and wage freeze, the

Continued on Page 2

Gov't Pipe Urged

By CAROLE SHIFRIN

WASHINGTON (WP) — Sen. Henry Jackson (D—Wash.) said Monday he would propose federal construction and ownership of the $3 billion trans-Alaska oil pipeline if actions by either congress or the courts delay work on the private project beyond next spring.

"My concern is to get that oil moving out of Alaska," Jackson told a press conference. He also said his senate energy policy study group would look "closely" at federal oil policies — oil import quotas, the depletion allowance, foreign tax credits — in light of a Federal Trade Commission staff report charging that government policies have helped create the current gasoline shortage. (See Page 8.)

In related developments Monday:

—The U.S. Senate, seeking to ease Canadian and environmentalist fears of oil spills, voted Monday to speed up the application of tough new controls on tankers carrying Alaskan oil. An amendment approved by voice vote would require that a 1972 law calling for double-bottom tankers by Jan. 1, 1976, apply to Alaskan tankers by June 30, 1974.

—The state of Florida filed an antitrust suit charging that 15 major oil companies conspired to create a gasoline shortage to drive out their independent competitors. "Our position is that the gas shortage is a direct result of anticompetitive practices manipulated by the major oil companies to protect their profits," Florida Attorney General Robert Shevin said. The suit seeks divestiture of the companies' crude oil pro-

Continued on Page 2

Canadian Billion To Assist U.S. $

OTTAWA (CP) — Canada has put up an additional $1 billion to help the United States combat downward pressure on the dollar in international currency markets.

The Bank of Canada announced today that total funds pledged to U.S. money authorities under so-called currency swap arrangements had thus been doubled to $2 billion.

The U.S. federal reserve board announced in Washington that its major trading partners have pledged altogether an additional $6.25 billion in swap arrangements for possible use in supporting the exchange value of the U.S. dollar in international transactions.

Total swap arrangements thus were increased to $17.98 billion.

Such swap deals, used off and on for years among central banks of western industrial countries, mean that one country can draw on currency of a pledging country to intervene in foreign exchange markets and stabilize exchange rates.

In the current situation, when the exchange value of the U.S. dollar has been declining in relation to other major currencies, carrying the Canadian dollar down with it, U.S. money managers are assured of a bigger line of credit to intervene.

The U.S. dollar moved sharply upward on the world money markets today.

Along with the dollar, the British pound also gained strength.

The dollar's price against the all-important West German mark was fixed today at 2.354 marks, highest in a

Continued on Page 2

Most Active Stocks

Here are the 2 p.m. closing prices on the most active stocks on the Vancouver Exchange.

For earlier prices, see Page 6.

	Close	Ch'ge
INDUSTRIALS		
Key Industries	.31	—.02
EDP Industries	.38	——
Inter. Visuals	.31	+.01
OILS		
Seneca Dev.	2.36	—.02
Eericrest	.10	——
Stampede	1.40	—.03
MINES		
Leemac	.61	—.01
Con Standard	.17	——
Maverick	.30	——
Arcadia	.13	——
Northair	.94	—.02
Granite Mountain	.22	+.01

BEER TAPS DRY

NEW WESTMINSTER (CP) — There's no draught beer at 16 beer parlors in the Lower Mainland and another 44 likely will run out by the end of the week if the illegal walkout of workers at Labatt Breweries Ltd. here continues.

A company spokesman said no beer was produced at the plant Monday as some 200 members of Local 300 of the Brewery and Soft Drink Workers' Union continued to ignore a joint company-union request that they return to work.

Labatts applied today for an injunction against the striking workers. The company's case will be heard Wednesday in supreme court.

The company said in a statement today the dispute over retiring Local 300 president Alex Lipp's pension should be settled by grievance procedure and arbitrations. Lipp says the union refuses arbitration. He also says the company is reneging on a pension agreement signed May 31.

The agreement provides a minimum $480 monthly pension for workers with 30 years employment at age 60 and rediced benefits for those retiring earlier.

NEWS BRIEFS

Cong Word Awaited

SAIGON (CP) — Officials of Canada and the International Commission of Control and Supervision awaited word from the Viet Cong today on where they can pick up two Canadian officers missing since June 28.

Independence Day

NASSAU (AP) — More than 50,000 cheering residents of this nation of islands proclaimed their freedom from Britain in midnight ceremonies combining royalty, pageantry, fireworks and a colorful salute to history.

Munitions Blast

CLEBURNE, Tex. (UPI) — Underground explosions billowing black smoke 100 feet in the air ripped through a munitions plant in north central Texas today killing or injuring at least two dozen people.

Hundreds Held

MONTEVIDEO (AP) — Hundreds of demonstrators were arrested and scores injured Monday as police attacked 5,000 marchers protesting the dictatorship in Uruguay.

Yacht to Stay

WELLINGTON, N.Z. (Reuter) — The protest yacht Fri has warned that it plans to stay in the danger zone off the French nuclear test site on Mururoa Atoll in the Pacific "until the bomb goes off."

Car Insurance Up

TORONTO (CP) — Motorists in Ontario's major metropolitan regions will face insurance premium increases between five and 14 per cent when the new rating programs go into effect Aug. 1. In Quebec, the proposed increases range from three to nine per cent in heavily-populated areas.

Mitchell Admits Cover-Up Role

Times News Services

WASHINGTON — Former U.S. attorney - general John Mitchell testified today that he helped hush up the Watergate incident and kept information about the burglary and break-in from President Nixon to protect Nixon's re-election chances.

"Maybe in retrospect I was wrong (in not telling Nixon)," Mitchell told the Senate Watergate committee, "but I thought the best thing to do was to keep the lid on until after the election."

He said he did not tell Nixon what he knew about the burglary and its subsequent cover-up "for the simple reason that there was no necessity of scarring the president, who was not involved."

Mitchell said that not only did he shield the president from information about Watergate, but he also did not believe Nixon knew anything about the cover-up "based on my faith and knowledge of the man."

Indeed, Mitchell said he never got to the bottom of Watergate himself, even though he acknowledged participating in three meetings at which spy plans were discussed. He said he rejected them every time.

Mitchell also contradicated as a "palpable, damnable lie" testimony by Jeb Stuart Magruder, assistant Nixon campaign director that he was shown wiretap logs, and that he had suggesteed earlier this year that Magruder might get executive clemency if convicted for his admitted perjury in the cover-up.

But the central dispute remained the decision made at a meeting in Key Biscayne, Fla., March 30, 1972, where political spying was discussed.

Magruder testified that "Mr. Mitchell agreed to approve the project . . . It was specifically approved for initial entry into Democratic national committee headquarters in Washington . . ."

Mitchell's account today was directly contrary to that testimony.

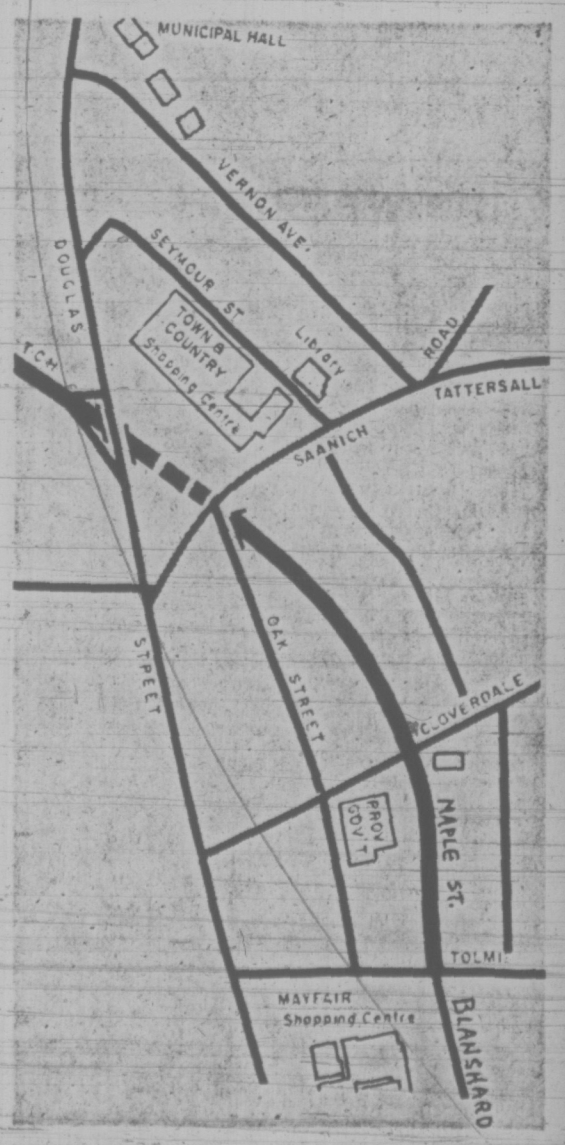
Mitchell said when the spy plan came up, his reaction was:

"We don't need this. I'm tired of hearing it. Out. Let's not discuss it any further . . . In my opinion it was just as clear as that."

Mitchell said any problem about his verdict on the espionage plan was one of misunderstanding or of contravention of his orders by Magruder.

Chief committee counsel, Samuel Dash, asked whether Mitchell was aware that Ma-

Continued on Page 2



THICK LINE is the new Blanshard route, a four-lane divided highway. Dotted line is 800-foot tunnel beneath Town and Country Shopping Centre parking lot.

Freezer Lets You Be With Your Vacation Guests

Casseroles which can be prepared ahead of time and frozen for later use are a tremendous boon to the busy cook. This month the home economists, Agriculture Canada offer recipes for three tasty chicken casseroles suitable for freezing and reheating as well as some hints for successful preparation of main dishes for freezing.

It is best to use freshly cooked food, which is slightly undercooked to allow for the longer heating time necessary after thawing. Sauces thickened with ordinary wheat flour tend to separate but canned cream soups or sauces thickened with corn starch are satisfactory for freezing. Toppings such as bread crumbs or cheese should be omitted until it is time to reheat the food to serve.

To ensure optimum quality and safety, casseroles should be cooled rapidly in very cold water or a cold place before freezing.

Special attention should be given to packaging. Freeze casseroles in quantities suitable for one meal. If you line the baking dish with aluminum foil before adding the food, once the casserole is completely frozen it will be easy to unmold; then rewrap it in moisture-vapor proof paper and return to the freezer.

When ready to serve, it is not necessary to thaw frozen casseroles. Simply unwrap; place in greased baking dish, cover and bake 1½ to 2 hours at 350 degrees Fahrenheit for a six-serving quantity or 1¼ hours for a three-serving quantity. Uncover and add the topping during the last 10 minutes of cooking.

Casseroles will retain their flavor and appearance for at least three months when kept at a temperature of zero degrees Fahrenheit. After this time, the quality of the food may decline but it will be still safe to eat if it has been kept frozen.

Broiler chickens are in ample supply these days so take advantage of these and a free afternoon or evening to prepare one or all of the freezer casseroles suggested by the home economists. "Chicken in Tomato Sauce", "Chicken Tetrazzini" or "Sweet and Sour Chicken" may be a meal-saver at a later date when your time is at a premium.



CHICKEN BROILERS make tasty casseroles which can be enjoyed the same day that they are prepared or frozen for later enjoyment. The home economists of Agriculture Canada recommend Chicken Tetrazzini, Sweet and Sour Chicken and Chicken in Tomato Sauce for freezing.

CHICKEN IN TOMATO

2 cups (½ pound) sliced mushrooms;
¼ cup fat;
1 cut-up chicken broiler (about 3 pounds);
1 clove garlic, crushed;
1 clove garlic, crushed;
1 7½-ounce can tomato sauce;
1 medium onion, cut in rings;
1½ teaspoon salt;
⅛ teaspoon pepper;
¼ teaspoon tarragon;
2 tablespoons chopped parsley.

Saute mushrooms in 1 tablespoon fat. Remove mushrooms from pan. Add remaining fat and garlic and brown chicken for 15 minutes. Drain excess fat. Add next six ingredients. Cook uncovered until chicken is tender (about 45 minutes). Add mushrooms and parsley. 4 servings.

FREEZING: Cool, package and freeze cooked chicken. To serve reheat, covered, 2 hours at 350 degrees Fahrenheit. For a 4-serving quantity or 1¼ hours for a 2-serving quantity.

CHICKEN TETRAZZINI

½ cup chopped onion
1 clove garlic, crushed
1 cup (4 ounces) sliced mushrooms
2 tablespoons butter;
⅛ teaspoon pepper;
¼ teaspoon celery salt;
½ teaspoon salt;
⅛ teaspoon thyme;
1 10-ounce can condensed cream of mushroom soup;
½ cup light cream;
2 cups diced cooked chicken;
2 cups cooked spaghetti (4 ounces uncooked);
¼ cup diced pimiento;
½ cup grated medium cheddar cheese.

Saute onions, garlic and mushrooms in butter until onion is transparent. Remove from heat. Combine seasonings and mushroom soup and add to vegetables. Stir in remaining ingredients, except cheese. 6 servings.

FREEZING: Package and freeze unbaked. To serve, reheat covered about 1¼ hours at 350 degrees Fahrenheit for a 6 serving quantity or 1¼ hours for a 3-serving quantity. Uncover, top with cheese and heat 5 minutes more.

SERVING NOW: Place in baking dish. Bake 30 minutes at 350 degrees Fahrenheit, uncover, top with cheese and heat 5 minutes more.

SWEET, SOUR CHICKEN

1 cut-up chicken broiler (about 3 pounds);
Dash salt, pepper and nutmeg;
2 tablespoons fat;
½ cup chopped onion;
1 14-ounce can pineapple tidbits;
¾ cup syrup from pineapple;
2 tablespoons corn starch;
¼ cup brown sugar;
½ teaspoon salt;
¼ cup vinegar;
¼ cup soy sauce;
2 cups chicken bouillon;
1 cup long grain rice, uncooked;
1 cup celery, sliced diagonally;
1 cup green pepper cut in chunks, green pepper rings.

Season chicken, brown in hot fat about 15 minutes. Remove chicken, drain all except 1 tablespoon fat from pan. Add onion and saute until transparent. Drain pineapple, save syrup. Combine syrup with next five ingredients, add to onion. Stir and cook until thick and clear. Place chicken in greased baking dish. Combine bouillon and rice; add celery, green pepper and pineapple, and add to onion mixture. Pour over chicken, cover and bake at 350 degrees Fahrenheit until chicken is tender and rice is cooked (about 1 hour). Garnish with green pepper rings. 4 servings.

FREEZING: Omit green pepper rings. Cool package and freeze cooked casserole. To serve, reheat covered 2 hours at 350 degrees Fahrenheit for a 4-serving quantity or 1¼ hours for a 2-serving quantity.

Addition of Tuna Suits Greek Dish

By MARY MOORE

The Greeks make pilafs of all kinds. Since I am trying to copy some of the Europeans' meat-stretching techniques we borrowed a pilaf idea and introduced Canadian tuna to it.

Maureen clocked herself at thirty-five minutes while making this dish. She is a working gal and started this dish about five-twenty p.m. and served dinner sharp at six. Since the price of the 13-oz. can of chunk light tuna was 89c that adds up to an inexpensive and quick meal.

TUNA PILAF
(Serves 4)

1 c. raw long grain rice.
2½ c. water.
1 tsp. salt (first amount)
1 tbsp. butter
¼ c. chopped onion.
½ c. diced celery
1 green pepper, slivered.
¼ to ½ lb. fresh mushrooms washed, drained and sliced (OR one 4½-oz. can stems and pieces undrained).
3 tbsp. cooking oil.
Two 6½-oz. cans chunk light tuna drained (OR one 13-oz. can)
¼ c. pimiento, chopped.
½ tsp. salt (second amount).
⅛ to ¼ tsp. thyme.
2 tsp. Worcestershire sauce
⅛ tsp. pepper.

To cook rice in large pot bring to boil the water, salt and butter. Add rice, stir, reduce heat to simmer, cover and cook 25 minutes.

Meanwhile in large frying pan gently saute onion, celery, green pepper and fresh mushrooms in the oil about 3 to 4 minutes. (NOTE: If canned mushrooms are used, add them later in the method). Add all remaining ingredients including cooked rice and canned mushrooms (if used), toss gently with fork to blend and heat to serving temperature.



dear abby

Security Guard Better Than Gun

DEAR ABBY: My husband and I own a small grocery store in a very rough neighborhood. We have been here for many years and make a good living. Two years ago we were held up twice in 6 months. The robbers tied us up and cleaned out the register, but no real harm came to us. After that, my husband hired a security guard. Since then nobody has bothered us.

A few months ago someone told my husband he was foolish to pay a security guard — he should let the security guard go and keep a loaded gun under the counter. Abby, my husband has never fired a gun in his life — but he took his friend's advice.

I told my husband I wouldn't go in the store as long as he kept the gun there. He said I could stay home — he didn't need me. After working side by side with him for 35 years, I am hurt and heartsick. I am so afraid that if a robber comes in my husband will get excited and reach for the gun and the robber will kill him. That's the way it always happens.

Am I wrong to believe we are in more danger keeping the gun in the store? Or am I right? — Worried.

DEAR WORRIED: You are right. Statistics show that guns kill more innocent people than robbers. And law enforcement experts would strongly advice against keeping a loaded gun handy. The security guard is a far better idea.

DEAR ABBY: Do you see anything wrong with entertaining a boy friend in your bedroom? I am 15 and Mike is 17, and I entertain him in my bedroom because that's where the stereo is and all we do is listen to records and talk. Besides, I have two little brats for brothers and if Mike and I didn't lock ourselves in the bedroom those kids would be running in and out and bothering us.

When my mother found my bedroom door locked with Mike inside, she had a cow. We weren't doing anything wrong. I don't know why she doesn't trust me. I've never gotten into any trouble with dudes.

What's wrong with listening to records in my bedroom? Please make your answer short because I don't like long boring answers. — Okay Girl

DEAR OKAY: A bedroom is not an appropriate place to entertain your boy friend. Move your stereo to another room, don't lock any doors, and ask your mother to please discipline the kids.

DEAR ABBY: I hope you won't think I am off my rocker when you read this, but I need an answer. I am a woman, over 40, self-supporting, and never married, and I live alone. I'm active in my church and have some nice friends, mostly church people. I never really wanted boy friends and am happy with my life, except for some strong moods I get into once in a while.

Sometimes I wish someone would turn me over their knee and give me a good hard spanking. I have tried spanking myself with a wooden spoon but it wasn't very effective. A leather strap would be better.

Don't get me wrong. I'm no nut. I just occasionally feel the need of a good sound spanking on my bare bottom with a leather strap, but if I were to ask someone to do this they would think I am off my rocker. Can you help me? No name, please. This is a small town. — Wants To Be Spanked.

DEAR WANTS: I don't think you are "off your rocker," but I do think you should talk to your doctor about your need to be punished. It's not as unusual as you think, and if it's a problem to you, you can be helped by learning more about it.

CONFIDENTIAL to "Self-Made Man": Perhaps your greatest liability is telling everyone about your assets.

SUICIDE-PRONE SPURN ASSISTS

TORONTO (CP) — Many people likely to commit suicide are still relatively hesitant to call for help, an official of Toronto's Distress Centre says.

In a recent interview, Rev. Gordon Winch, director of the centre, said men are slow to seek suicide help probably because they think of themselves and their sex as too strong to need help.

He said the centre is trying to overcome this by emphasizing the number of men involved in its work.

Winch also cited statistics from studies of calls to the centre from people "with serious suicidal feelings." They revealed that:

—Sixty-three per cent of the centre's callers are female; yet Statistics Canada reports 74 per cent of those who commit suicide are male.

—Forty-five per cent of the centre's callers are between 20 and 30; yet the Ontario department of health reports that 41 per cent of those who actually commit suicide are between 45 and 64.

—Only eight per cent of the centre's callers are unmarried. The corresponding figure from the department of health is 36 per cent.

—In 1972 the centre's peak month was May but the department of health said the peak month for actual suicides was November.



JELLY SIDE DOWN
nancy stahl

Getting There Is Half the Trouble

One of the reasons that summer vacations often turn out badly is that they invariably start off so dismally.

Our typical scenario goes something like this:

During dinner the night before our vacation we resolve to leave no later than 7 a.m., drop the dog off at the kennel, and be well out of town before the early rush hour traffic.

Unfortunately at 1 a.m. my husband and I are still pattering about the house looking for the bottle of suntan oil and spare shoe laces, so when the alarm goes off at 6 a.m. we sleep straight through it. I don't awaken until one of the children breathes on my eyes at 9.

At 10:30 my husband storms off to the car to sulk, bite his lips, and mutter "We should have BEEN there by now."

Meanwhile, the children and I begin searching for the dog, who, sensing that something is definitely amiss, decides to disappear. We cover the entire house on our hands and knees, lifting up bedspreads and chair skirts, waving beef bones enticingly, and crooning "Here, Duke" and "Where is that —— dog, anyway?"

Eventually Duke is wrenched bodily from behind the furnace and placed in the car to bite his lips and sulk with my husband while the children and I rush around the neighborhood distributing African violets, housekeys, and pet gerbils.

Since by now it is high noon, we sit in the driveway and eat the cheese sandwiches and carrot sticks that I had packed for a picnic in a delightful rest area 200 miles from home.

Before we are two blocks from home, the children begin hitting each other over the head with plastic shovels and demanding "When are we going to GET there?"

"Look at the bright side," I say to my husband, who has turned all white around the mouth. "At least we're too late for early morning rush hour traffic."

YOUR HOROSCOPE

Forecast for Wednesday, July 11
By SYDNEY OMARR

ARIES (March 21-April 19): Trend of future events could be greatly clarified. Long journey may be on agenda. Write, communicate. Broaden horizons. Don't cover or hide. Expose your ideas. Disagreements can be stimulating now rather than unpleasant.

TAURUS (April 20-May 20): Money management is essential. Get going on regular savings program. Improve home, property. Be aware of details, subtle nuances. Necessary now to be a shrewd observer. Take nothing for granted. Aquarius, Leo and Scorpio persons are in picture.

GEMINI (May 21-June 20): Personal and business affiliations are featured. Don't attempt to force issues, accent fact. Mate, partner expresses views. Be receptive. Time is in your side. You can win waiting game. Patience is valuable asset.

CANCER (June 21-July 22): You can deal favorable with older relatives. You find out also how to better accomplish basic tasks. Domestic harmony is more important now than in recent past. Health, comfort depends on reconciliation.

LEO (July 23-Aug. 22): Your ability to creatively interpret is highlighted. You gain pleasure. Relationships become more exciting. You feel. There can be significant, favorable changes. Romance is in picture. Pisces, Virgo persons are likely to be involved.

VIRGO (Aug. 23-Sept. 22): Remove impediments to progress. Settle issues. Domestic situation could be highlighted. Adhere to principles. Drastic action may be necessary to resolve dilemma. You have allies more powerful than might be imagined. Know it; be confident.

LIBRA (Sept. 23-Oct. 22): Gear ideas according to facts, not fantasies. Avoid reaching too far, too fast. Money could be involved. Let go of losing proposition. Wishing will not necessarily make it so—outline proposal. Relative is receptive.

SCORPIO (Oct. 23-Nov. 21): Extra demands could be made on earnings, savings. Avoid speculation. You may not be seeing too clearly. Obtain valid hint from Libra message. Insist on factual information. Leo, Aquarius could be in picture.

SAGITTARIUS (Nov. 22-Dec. 21): Steer clear of one who wants to involve you in political or religious dispute. Make conciliatory gesture in domestic area. Rise above petty details. Share knowledge; learn by teaching. Your judgment, intuition now are on target.

CAPRICORN (Dec. 22-Jan. 19): Friend could confide important information. Discreet approach is necessary. Avoid tendency to jump to conclusions. What appears proverbial sure thing might be a trap. Guard valuables. Don't give up something for mere tall story.

AQUARIUS (Jan. 20-Feb. 18): Stimulating companionship could be featured. Leo, Aquarius persons may be in picture. Whatever you do, do it with enthusiam. You can make friends and influence people. Delay in collecting debt should not be excuse for singing blues.

PISCES (Feb. 19-March 20): Be "in touch" with those in positions of authority. Go directly to source. Gemini, Virgo persons could figure prominently. Open dialogue with one you respect. You can learn something of value. Career advancement is definite possibility.

IF TODAY IS YOUR BIRTHDAY you are a natural teacher. You also have tendency to brood. Diet, proper nutrition is more important for you than for average person. You often yearn for peace and quiet but seldom have it. In August, you gain opportunity for new start. Highlight originality. By October, much pressure is relieved. You'll be going places.

Free for the Asking

By HARRIET HART

Every good cook knows that the right spice can make even a simple dish sensational. With the help of the Blue Ribbon Spice Guide you, too, can become a cordon bleu cook.

The guide suggests, for example, to add basil to tomato juice, dill to mayonnaise, oregano leaves to tomato salad and tumeric to welsh rerebit. It recommends sprinkling dill on lamb chops, adding a dash of garlic powder to meat balls and mixing curry powder with melted butter when you roast a chicken.

To make your vegetables more interesting, add dill to cauliflower, green beans or cabbage and rosemary to the water for boiling peas, potatoes or turnips. Add a pinch of saffron when you cook rice and serve zuccini with a butter sauce flavored with chili powder.

To add zest to simple desserts, add mace to your cherry pie filling, sprinkle melons with white pepper, add cardamon to baked apples and caraway seeds to apple pie pastry.

This spice guide is in the form of a large self-stick lable which you can attach to the inside of any kitchen cupboard.

Write to: Public Relations Department, Brooke Bond Foods Limited, 5415 Cote de Liesse, Montreal 378, Quebec. Please allow at least 2-3 weeks for delivery.

AVOID OVERWEIGHT BLUES
Get Action Now!
Depressed? Leggy? Feeling in the dumps because of overweight or lack of a proper, planned way to a healthier, happier YOU?
How do YOU look to the people who are important to YOU?
Why don't YOU start on a planned programme to feel better?
Why don't YOU become a winner?
It Works for Millions of Women All Over North America.
"IT WILL WORK FOR YOU"

After
RESULTS GUARANTEED
Tell us the dress size you want to wear, and we will tell you how many visits it will take and guarantee in writing that you will reach your goal. In fact, so absolutely sure are we that you will obtain your objective that as stated in our guaranteed programme, we will refund your money if we fail. It's positive assurance that we back up our Guarantee 100%.
OVERWEIGHT! ME?
"Not anymore," says Mrs. Susan M. Perry of Dunsterville Ave., Victoria. "I lost 30 lbs. and 47½ inches on my guaranteed program, AND AM I EVER HAPPY."
That's what your friends will be, when YOU strip off those extra pounds and inches the fast, easy and fun way.
Before

JEALOUS
"LOSE POUNDS AND INCHES OR MONEY REFUNDED"
On Your Guaranteed Programme
CALL NOW TODAY 383-4178
Or drop in for your free courtesy four and figure analysis. No obligation.
• No Disrobing • No Crash Dieting • No Strenuous Exercising • No Memberships • We are not a Gym or Spa • We are not a Wrap-Around • Personal Supervision by Expert Women Technicians • No Classes or Groups • Nutritional Guidance • Posture Correction • Reduce and Relax • Individual Personalized Attention • No Messy Sweatsuits
JUST 2.00 PER TREATMENT
"Losing Weight is not a Miracle at Hilton's . . . It's a Guarantee"
HILTON— TRU-DIMENSIONS Figure Salons 1075 SHAKESPEARE ST VICTORIA, B.C. 383-4178
OPEN DAILY 9 TO 9 — SATURDAYS 9 TO 3

LADIES' AND MEN'S
SLACKS
CASUALS — GOLF — SLIM
SLACKS
FLARES — BAGGIES
DOUBLE KNITS
Any Slacks or Trousers Cleaned and Pressed
2 for $1.78
SAVE 82c
OFFER EXPIRES JULY 14, 1973
SAVE — SAVE — SAVE
BLANKETS 99¢
Germ Free — Fluffy Clean
Individual DRY CLEANERS
"Any way it's labelled your cleaners do it best."
Sanitone Home Pick-up & Delivery 382-9141

family



CONGRATULATORY HUG is given Grace Margaret Lawrence upon graduation with distinction as a registered nurse from St. Boniface Hospital school of nursing in Winnipeg. As she showed her diploma to her seven children she got hug from two-year-old Cynthia. Looking on from left are Derrick, 8; Andrew, 7; Marshall, 10; Cheryl, 11; Barbara, 14 and Graham, 13.

'Bottle' Baby Defects Found by Seattle Duo

Five are girls, three are boys; all have small cheekbones, eyes and ears, an insufficient blood supply and a frighteningly low rate of growth.

Two of the eight children were born with dislocated hips. One child needed glasses at age 2. Three of them can't extend their arms all the way, and five suffer the deviations of the retarded. Their hands shake when they try picking marbles or coins up off the floor, they have trouble holding onto pencils and crayons and they often bang their heads against a wall when left alone.

These eight children have something else in common. They all had alcoholic mothers, with a combined history of 75 years of heavy drinking behind them. Two of the children lay in their mothers' wombs while their mothers were hospitalized with delirium tremens. A third was born at home while his mother was in an alcoholic stupor.

The children are subjects of a study published in a recent issue of the Lancet, a prestigious British medical journal recognized as one of the most important periodicals of its kind. The study was done at the University of Washington School of Medicine in Seattle by a team of pediatric specialists who believe they have found the first set of birth defects triggered by alcohol.

An admittedly small study, involving as id does only eight children and eight mothers, it is also the first known of its kind, breaking new ground in a field where taboos are still very much a part of everyday business.

"We fell into this study almost by accident," explained Dr. Kenneth Jones, the Seattle pediatrician who headed the study, "But we think we have the first reported association between material alcoholism and what I would call malformations in their offspring."

When Jones says he fell into the study, he means it. The study began only six months ago, when he and Dr. David Smith came upon four children suffering malformities who had obviously alcoholic mothers.

"That sent us back to the files, where we'd been compiling facts on children's syndromes," Jones said, "and we found four more children who answered to the same kind of problems and had the same kinds of mothers."

The Seattle pediatricians found a pattern of malformity among all eight children, who came from three different ethnic groups. Two were white, three were black and three North American Indian.

All eight are small for their age, no matter what their age. Their average growth rate is 65 per cent of normal, their average weight gain is 38 per cent of normal, a pattern the pediatricians say is most alarming.

Just as alarming are the malformities the children suffer. Three had heart murmurs at birth, all of which corrected themselves. One was born with a condition that forced her blood to bypass her lungs, a defect that must be corrected with open-heart surgery.

Almost all the children have one cheekbone smaller than the other, giving their faces a lopsided look. All have small eye openings; one has eylids that don't open all the way; and one 4-year-old girl is so nearsighted she's worn glasses since she was 2. Several have ears with a "cauliflower" look, giving them the appearance of infantile prizefighters.

The most striking defect in the eight children is in their limbs, especially their arms and hands. Three have deformed elbows, which means they can't straighten their arms. One has a hand where the fifth finger overlaps the fourth, another has a foot whose toes do the same thing.

The creases in the palms of their hands all show an abnormal alignment, suggesting their hands were stuck in an aberrant position when they were fetuses.

This also suggests that the children had little mobility in their mothers' wombs, which may or may not have been caused by the alcohol crossing the placental barrier from their mothers' bloodstreams.

"I don't want to say that because I don't know that to be the case," Jones insists. "We hope to do more work on this aspect of our study."

(The Washington Post)

Crusader Betters Young Eyes With Orthoptics

WASHINGTON (FWF) — If you ever want to know about orthoptics, the clinical science that uses eye exercises and visual training to restore, or improve, binocular (both eyes) or monocular (one eye) visual skills and the ways in which its methods can elicit and develop single binocular vision, ask Rachael Pietrini. But be prepared for a torrent of messianic fervor. For this determined and compassionate woman in her forties has dedicated more than 20 years of her life to helping people (especially children) to overcome their visual impairment and to educating the public about psychological and emotional damage that usually accompany such afflictions. And she will not summarize her feelings in a few quiet words.

Rachael Pietrini's interest in orthoptics is a logical one — she herself has a visual problem known as strabismus (cross-eyes). Until the age of 21 she wore glasses to stabilize the wandering right eye but they only made her feel self-conscious and ill at ease.

She finally decided to undergo an operation which, cosmetically speaking, was a success. However, she awoke to find herself seeing two doctors instead of one. The surgeon had not told her that to correct the outward appearance of her eyes would not necessarily mean that her visual apparatus would function normally and efficiently. It was a shock from which she might not have completely recovered had she not been introduced to orthoptic methods.

Through these eye exercises she learned to do what people with normal vision had learned very early in life — that is, to fuse the two retinal images into a single mental impression. Because of her stabismus she had developed a faulty eye-brain pattern.

In this, her brain concentrated only on the visual signals from one eye and suppressed the contradictory stimuli from the other eye, in effect rendering one eye useless.

Miss Pietrini became so interested in this process of fusion that she invented and patented a "Visual Fusion Training Instrument" for detecting binocular vision deficiencies and facilitating corrective eye exercises to enable individuals to use their eyes "as a team."

It is a simple but cleverly conceived device incorporating a chamber (which may be placed on a table), with a screen that faces the user with an adjustable lighted aperture as a focal point, a headrest that contains red-coloured glass or transparency for one of the eyes, and a central rod that has an adjustable sliding bar for moving a supplemental focal object — such as a letter or a word towards, or away from, the user's eyes.

If an individual is fusing properly (ie if his brain is receiving both retinal images and projecting them as one) then light from the aperture will be seen by one of the eyes as red, by the other eye as white, and by both as pink. But if he is not fusing properly (ie if he is suppressing visual stimuli from one eye and relying on the other for his sight) then the instrument can help to determine which eye is being neglected. For if both eyes are open and only the red light is seen, then the individual must be taught that he is suppressing one eye and needs exercises to initiate and strengthen proper muscular co-ordination.

Implicit throughout these orthoptic methods is the belief that people have to be taught to see properly and if they have learned bad visual habits they have to unlearn them and learn the right ones.

Miss Pietrini is one of those crusading spirits who are forever hitting their heads against a stone wall. She says: "If people would only understand that seeing is a learning, not instinctive, process and that the brain has to be educated to see properly, then maybe they would realise the need to test for visual problems early in childhood. I have seen so many children develop learning and behavioural difficulties because their impaired binocular vision had not been corrected or at least helped, that it makes me want to cry at the sheer waste of our human resources."

Thus it seems the reason that Johnny can't function well at school is often the result of some very early abnormality in one or both eyes that impaired his eye and co-ordination and forced him to devise compensatory but distractive visual habits long before he ever entered a classroom.

Miss Pietrini has recently realized one of her most sought after goals, the establishment of The Visual Development Foundation, where all aspects of vision and their relationship to the health and development of man will be investigated. The Foundation has its headquarters in Springfield, Virginia.

Now she feels it all seems worth the effort she expended selling fruitcakes and candy, and other assorted items to finance her undertaking.

But to anyone who knows Rachael Pietrini, her greatest sense of satisfaction has come from the knowledge that she has helped many individuals to fuse and function normally when they had almost given up hope of ever doing so.

The Wurst Is Yet to Come

BONN, Germany (AP) — For Germans trying to lose weight, the worst is yet to come.

Doctors and health experts plead with them, but Germans find themselves unable to cool their ardor for their favorite food — the sausage.

It often packs more than 70 per cent fat, the health ministry says. But who listens to the health ministry?

This nation wolfs down an estimated one billion pounds of sausage a year.

"Diet sausages" have been brought out, to accompany "diet beers." Neither has got far.

Apparently nothing can compete with traditional varieties of sausage, temptingly flavored with everything from tomatoes and truffles to honey and rum.

Germany has 1,456 kinds of sausage, and everyone has his favorite kind.

King Frederick the Great of Prussia liked his mettwurst, a ground pork sausage. It comes from northern Germany and is spiced with paprika, pepper, nutmeg and ginger, with red wine sometimes thrown in for good measure.

In Bavaria, Berlin and the north, a popular delicacy is blutwurst, blood sausage. It's as dark red as its namesake and dotted with white specks of fat.

Popular belief has it that eating a blood sausage before sundown is a sure way to make money and avoid catching fever for a year.

Another kind of sausage, liverwurst, was prescribed for anemic children by German doctors in the middle ages. For some reason, possession of a liverwurst also was a traditional sign of prosperity.

One type of smoked sausage gets a regal change of name when paprika is added to its other spices.

It starts out as jagdwurst, hunt sausage; and its ingredients are lean pork, young beef, bacon, marjoram, nutmeg, ground caraway seed and peppered leeks.

Add paprika to all that, and what looks like a glorified hot dog becomes crowned with the title kaiserjagdwurst, emperor's hunt sausage.

Conservation Effort Aimed At Tortoiseshell

WASHINGTON (WP) — Tortoiseshell may have won the fashion accessories popularity race this season, but it is fast losing the battle with conservationists who want it taken off the shelves.

Not all tortoiseshell comes from the Hawksbill or other sea turtles on the endangered species list, which makes the importing, manufacture and sale of products from the reptiles illegal. But conservationists, such as Robert Boardman, public information director for the National Audubon Society, are urging that all sales of real tortoise items be stopped since most sea turtles are approaching the endangered list status.

"Besides," Boardman said, "it is difficult to tell, once the tortoiseshell has been used in jewelry, if the source is the Hawksbill, which is on the list, or one of the others not on the list."

The Hawksbill tortoise and several other species have been on the endangered list since December, 1970. But the campaign against the use and sale of tortoiseshell jewelry only revved up in the U.S. this May. At that time Bonwit Teller advertised "a rare collection of tortoise jewelry." Several days later, Cartier, the prestige jewelry store, advertised several pieces of gold and tortoise designs by Aldo Cipullo at $185 to $375.

"At that price, an impoverished native is going to trap tortoise, regardlesss of the legality," Boardman said. "It virtually guarantees their extinction."

Once the Audubon Society advised Bonwit Teller and Cartier of the potential illegality of the tortoiseshell, the firms immediately withdrew the items from sale.

This week, in a survey of Washington stores, buyers expressed surprise that certain kinds of tortoiseshell are illegal. All agreed that they would investigate the source of the items they now have in stock at once.

Garfinckel's Department Store immediately consulted experts at the Smithsonian Institution for identification of their tortoise jewelry. A spokesman for Lord and Taylor said the store would take no additional delivery on tortoise items and would remove from sale all those made from tortoises on the endangered list.

Robert Raymond, Woodward and Lothrop Jewelry buyer, said he first became aware of the situation two weeks ago when United States customs agents impounded a package containing cameos and tortoise jewelry from Italy.

According to Marshall Stennett, assistant special agent in charge of international investigation at the interior department, products made from the Hawksbill turtle are being confiscated by agents at all United States ports of entry.

The Hawksbill is popular for jewelry because of its unusual markings and because it can be polished to a high gloss.

Tortoise fanciers willing to settle for imitations, however, can find an unlimited supply of plastic facsimilies made into eyeglass frames, household accessories and jewelry.

While Boardman is primarily concerned with halting the use of real tortoiseshell in jewelry and accessories, he also hopes gourmets will lose their taste for turtle soup.

"It's just a matter of time," he said, "before the green turtle used in soup will become an endangered species, too."



Made A Man Of

Wooley monkey owned by Judy Glionna of Edmonton is learning how to brush his teeth. Mrs. Glionna, president of the Edmonton chapter of the Simian Society of America, is also toilet-training the animal.

Queen Won't Join Hippies

WINDSOR, England (CP) — The Queen has been invited to a pop festival almost in her own backyard, in Windsor Great Park. Hippies are planning the event for August on the public land which adjoins Windsor Castle. But a palace official said the Queen is always at Balmoral in Scotland at that time of year.

BUY YOUR DONUTS at The DONUT HOUSE 726 Johnson St

VICTORIA Fabric Shop LTD.



Black and White is always right

Acrylic Sateens
Easy care and easy wear in outstanding patterns. 45" Wide. Yard 4.98

Fine Polyester Jerseys
Beautiful and drapable. 45" Wide. Yard 2.98

Crisp Cottons
Easy care for summer wear. 45" Wide. Yard ... 2.98 and 4.49

● Drapery Linings ● Rods ● Fabrics
● Pleating Kits and all other accessories
Store Hours: Open Daily Monday to Saturday 9:00 to 5:30
1218 BROAD STREET PHONE 382-8541
(Between Yates and View)

'73 CHEV OLDS "Selling Spree"
CORNELL
Dealer Licence D3497
3050 DOUGLAS 385-5777

by Evyan
"White Shoulders" Beach and Travel

White Shoulders has travelled through the ages . . . why not take its light floral fragrance with you on your summer travels. Take along this convenient traveller of White Shoulders cologne in its own packable 2 oz. plastic container.

2 oz. size, 4.50

Perfumes, Main Floor.

EATON'S

Store Information 382-7141
Store Hours: 9 a.m. to 5:30 p.m. daily.
Shop Thurs. and Fri. 'til 9 p.m.

Who invented the Screwdriver?



Smirnoff

The Vodka that leaves you breathless.